"All the News That's Fit to Print."

The New York Times.

THE WEATHER
Fair, warmer Saturday; partly cloudy, with local showers, Sunday.
For weather report see next to last page.

VOL. LXVIII...NO. 22,449. NEW YORK, SATURDAY, JULY 12, 1919. TWENTY PAGES. TWO CENTS Metropolitan District 50 Mile Radius | THREE CENTS Within 200 Miles | FOUR CENTS Elsewhere

ALLIES TO LIFT THE BLOCKADE AGAINST GERMANY TODAY; SENATE COMMITTEE INCLINED TO ASK WILSON TO CONFER; R-34 670 MILES WEST OF FASTNET; ONE ENGINE DISABLED

R-34 2,300 MILES FROM NEW YORK AT 6:30 A.M. TODAY

Successive Changes of Position Indicate She Will Go Direct to Edinburgh.

IS STILL GOING STRONG

Mishap to One of the Dirigible's Motors Fails to Check Her Flight.

FLIES HIGH AMONG CLOUDS

And Later Descends to Look at the Sea—All Are Well on Board.

LONDON, Saturday, July 12, (Associated Press.)—The position of the R-34 at 6:30 A. M. Greenwich mean time, (2:30 A. M. New York time,) was 52 degrees 15 minutes north latitude, and 23 degrees west. The speed of the airship was at that time 35 knots an hour.

The dirigible reported at 2 A. M., Greenwich mean time, (10 P. M. New York time,) that her position was 51 degrees and 12 minutes north latitude and 30 degrees west longitude. At that hour the craft was making 40 knots an hour.

[The latest position places the R-34 about 670 miles west of Fastnet, Ireland, at 2:30 A. M. to-day, New York time. She had at that time traversed about 2,300 miles from New York in 50½ hours. Her successive positions seem to indicate that she has abandoned her purpose to fly over Fastnet to London and thence to the aerodrome at East Fortune, near Edinburgh, and is proceeding directly to East Fortune. She has about 1,000 miles to go, and should reach East Fortune about 8 A. M., Sunday.]

The last previous report from the Air Ministry from the R-34 came through Ponta Delgada, Azores, and was as follows:

"The R-34 at 8:10 P. M., Greenwich mean time, (4:10 P. M. New York time,) is 4,000 feet above the clouds, and, despite a disabled engine, is going strong. We are just about to descend to look at the sea. All well."

The R-34 at 2:30 o'clock P. M. yesterday, Greenwich time, (10:30 A. M. New York time,) had reached 46 degrees, 32 minutes, north latitude, 38 degrees, 38 minutes, west longitude. One of the airship's engines had completely broken down. The message said it was proposed to land at East Fortune.

That report indicated that the R-34 had covered approximately 1,600 miles of her journey to Scotland. Since the previous report giving the location of the R-34 the speed of the dirigible has slackened to about 43 miles an hour, due, probably, to the disabled engine. The airship's course, as given in the 2:30 o'clock Greenwich time report, was about twenty-five miles north of that given in the preceding message.

That report, received at 12:10 P. M., Greenwich mean time, (8:10 A. M. New York time,) showed that the dirigible had reached 46 degrees north latitude, 39 degrees 50 minutes west longitude, approximately 1,500 miles from her starting point.

Up to that time the R-34 had consumed 1,663 gallons of gasoline, leaving her with 3,027 gallons still in her tanks. This was taken to indicate that the dirigible was being aided by the wind.

In the first twenty-four hours of her return flight across the Atlantic from Mineola, the airship covered 1,300 miles, according to advices received here.

ST. JOHN'S, N. F., July 11.—The naval wireless station here reported speaking the R-34 at 5 A. M. today. It failed to get her exact position, but indications were that the dirigible was near the Azores.

The R-34 when reached by radio at 10 o'clock last night was 270 miles south of Cape Race and making fifty knots.

Officers of the British steamship Triumph, which arrived here yesterday from London, reported sighting the R-34 when a day out from this port. The dirigible was then flying fast at a low altitude.

DEPENDED ON THREE MOTORS.

Crippling of One or Two Engines Not Vital to R-34.

When the R-34 was moored at Roosevelt Field at Mineola Lieutenant Shotter, her engineer officer, pointed out in his description of the dirigible that her speed or power would not be affected by the disabling of one or two of her five engines. The loss of the power of one or two of her motive units would lessen her chances on weathering a heavy head-on wind, he pointed out, but would not decrease her speed in favorable winds, because at least two of the

Continued on Page Two.

MOTORISTS!
Popular tours described—full page road maps—ferry schedules—auto laws—pages of information in Touring Guide (magazine size) with your copy of to-day's N. Y. Evening Post.—Advt.

SIX (6) BELL-ANS IN HOT WATER quickly relieves Indigestion.—Advt.

Lansing Starts Home Today; Says Good-bye to Poincare

PARIS, July 11, (Associated Press.)—Robert Lansing, American Secretary of State, said good-bye to President Poincare tonight. He will leave tomorrow evening for Brest, on his way to America.

Secretary Lansing expects to see Acting Secretary of State Polk before the latter sails for France to take his place at the conference.

TO MAKE NEW YORK MEDICAL CAPITAL

Physicians Seek $50,000,000 to Bring Centre of World Research Here.

ORGANIZATION IS FORMED

Dr. Wendell Phillips Heads Project to Take Leadership from Berlin and Vienna.

In an effort to bring the world's medical centre, formerly divided by Berlin and Vienna, to New York City, physicians here have formed an organization and will start immediately on a nation-wide campaign to raise $50,000,000. Announcement of this was made yesterday by Dr. Royal S. Copeland, the city's Health Commissioner, who explained that he was the spokesman for the medical men who have formulated the plan. The organization will be known as the New York Association for the Advancement of Medical Education and Medical Science.

The association's constitution and by-laws have already been adopted and an application has been filed at the Secretary of State's office in Albany. Dr. Wendell C. Phillips, ear specialist and general surgeon for Bellevue Hospital, is the President, and Dr. Haven Emerson, formerly Health Commissioner of New York, is the Secretary.

Dr. Phillips, who is the originator of the project, planned before the war for an institution that would at least rival Vienna and Berlin. The world conflict postponed the matter, but as soon as the armistice was signed the physician and those interested with him revived the plan. A meeting was held on April 10, at which prominent medical men gave their views, and a committee was appointed to deal with the matter.

As stated in the constitution of the Association, there are four primary objects to be attained. These are: First: To improve and amplify the methods of graduate and under-graduate teaching. Second: To perfect plans for utilizing the vast clinical material of the city for teaching purposes and to make use of teaching talent now unemployed. Third: To bring about a working affiliation of the medical schools, hospitals, and laboratories, as well as the public health facilities of the city, to the end that the best interests of medical education may be conserved. Fourth: To initiate the establishment of a medical education foundation in New York City whereby funds may be secured to meet the financial requirements of all forms of medical education and investigation.

Two Membership Classes.

There will be two classes of membership in the organization, one a general membership, including all physicians in good standing, teachers of auxiliary sciences, and investigators of problems relating to medicine; the other, a corporate membership of medical teachers and medical men with hospital appointments or affiliations. The corporate membership is limited by the constitution to not over 150.

The physicians who are responsible for the plan issued a short statement, which was given out at the Board of Health offices, in which they said:

"For years it has been evident that medical education, both undergraduate and graduate in New York has not adequately represented the possibilities of this great city. One of the reasons for this state of affairs has been the lack of financial support for our medical institutions. A more potent reason, however, arises from the fact that individual institutions working along somewhat narrow lines have accomplished satisfactory general results. The larger possibilities which could only come from a more or less central organization have failed to materialize.

"As a result, men seeking medical education have been obliged to seek medical centres in European countries where more individual and special courses could be secured with but little trouble.

"It is a historical fact that after every great war, the medical centre of the world is changed and the war just over will be no exception to the rule. In line with these ideas and in order to give New York City this opportunity to at least become one of the leading teaching medical centres of the world, our organization has been formed."

Dr. Copeland supplemented this statement with the following comment:

"We have here an abundance of clini-

Continued on Page Four.

WASHINGTON'S NEWEST AND BEST. WARDMAN PARK HOTEL. Address H. Albert, (formerly Mgr. The Homestead, Hot Springs, Va.)—Advt.

PALL MALL FAMOUS CIGARETTES For the discriminating.—Advt.

FORDS ACQUIRE STOCK CONTROL IN THEIR COMPANY

Edsel's Projected Purchase of Minority Holdings Will Give Them 84 Per Cent.

$100,000,000 IS INVOLVED

Government Experts Estimate Tax on Transaction at $50,000,000.

$100 SHARES NOW $12,270

$75,000,000 Credit for Financing the Operation Is Arranged by an Eastern Syndicate.

Special to The New York Times.

DETROIT, July 11.—Announcement was made by the Ford Motor Company today that Edsel B. Ford, President of the company, was purchasing the stock held by the minority stockholders, with the exception of 2,180 shares owned by James Couzens. The announcement that a credit of $75,000,000 was being arranged to finance the operation is taken to indicate that the minority holders of about 7,800 shares will receive about $12,270 a share for their stock of $100 par value.

Mr. Couzens's 2,180 shares at this rate would be worth $26,748,600. Mr. Couzens would make no statement beyond the fact that he had not sold his stock.

A telegram telling of the purchase was shown to Henry Ford while he was waiting to go on the stand in the Court House at Mount Clemens to testify in his $1,000,000 suit against The Chicago Tribune.

He laughed and said: "Well, if Edsel has bought it, I can't help it." Edsel was standing beside his father.

There have been rumors for many months of impending changes in the Ford Motor Company. The most persistent of these was that the General Motors Corporation would come into control. W. C. Durant, President of the latter company, repeatedly denied that he contemplated such a purchase.

The financing of the sale is one of the largest corporate undertakings since before the United States entered the war. The nearest approach to it in an industrial way was the sale by the General Motors Corporation of $30,000,000 debenture stock completed a few weeks ago. The consideration involves approximately $100,000,000.

Edsel Ford, before the minority sale, had 300 shares in the company. He now owns 6,420 shares. There were 8,300 shares held by outside interests. Of this number, 2,180 are owned by R. Couzens. Henry Ford owned 11,000 shares.

The recent suit of John F. and Horace E. Dodge to compel a distribution of profits, which Mr. Ford had intended to use for plant expansion, is one evidence that he was not left free to direct the policies of the company along the lines which he had always contended were for the good of all concerned.

Last February, after a long lawsuit, the Michigan Supreme Court ordered Henry Ford to pay stockholders $19,275,385 in dividends which had been held back as accumulated surplus for expansion purposes.

As a result of this ruling, Mr. Ford found it practically impossible for him to carry out the vast improvements which he planned on the River Rouge, where his blast furnace and shipbuilding plant are located. Here he had planned to centre an industry with feed branches all over the United States and extending into foreign lands.

With the virtual control of the Ford Motor Company now in the hands of the Ford family, plans for making the Rouge River the greatest industrial centre in Detroit will be carried to completion.

The Ford family appealed from the decision of the Michigan Supreme Court, and the case is now up to the United States District Court at Cincinnati. Just what bearing today's developments will have on the ultimate decision of undivided profits is a matter of conjecture, as the court must consider the case on the evidence now before it.

Added to the price paid for the minority stock today, it is estimated that close to $17,000,000 will go to the Government in excess profits taxes.

The acquisition of practically all the minority stock of the Ford Motor Company ends plans for a new Ford Company to manufacture a cheaper car, but plans for the car itself would go on just the same, Edsel Ford said tonight.

"Of course, there will be no need of a new company now," he said. "We will develop the plans for the cheaper car and will try to be ready to manufacture it just as soon as we can catch up with orders on the present standard models.

"We are overflowing with orders for

Continued on Page Four.

When you think of Writing Think of WHITING.—Advt.

"The Five Million"—Lyric Theatre. The Big Comedy Hit of The Year.—Advt.

Switzerland Must Join or Lose League Seat

PARIS, July 11.—If Switzerland does not adhere to the League of Nations within two months after the League is in operation, L'Intransigeant says it understands, the seat of the League will not be maintained at Geneva.

Switzerland, the newspaper adds, has declared officially that if Germany is not admitted to the League without excessive delay, Switzerland will leave the League if she has entered it.

The allied powers have replied to this declaration, it is said, but the reply has not been made public.

FIND DYING VICTIM OF OFFICE THIEVES

Gardner Hull, Head of Fulton Street Stationery Firm, Felled by Blows from Hammer.

STRONGBOX IS RIFLED

Police Seek Two Strangers Seen in the Building Shortly Before the Assault.

Gardiner C. Hull of the wholesale stationery house of Hull & Deppisch, 106 and 108 Fulton Street, Manhattan, was found in his office at that address last evening with his skull crushed in, while nearby lay a hammer, the instrument with which the crime was committed. Mr. Hull, who is 58 years old, was rushed to the Volunteer Hospital, where at 11 o'clock last night it was announced that he was dying. He had not regained consciousness at any time, and the only clue to the perpetrator or perpetrators of the crime is the fact that two men, who have not been identified by the police, are known to have called at his office a short time before he was assaulted.

Mr. Hull was a friend of Dr. Walter K. Wilkins, who was convicted two weeks ago of the murder of his wife, and committed suicide in the Mineola jail on the Sunday following his conviction. It was recalled by the police last night that Mrs. Wilkins was beaten to death with blows on the head inflicted with a hammer and a piece of lead pipe. Mr. Hull was a character witness for Dr. Wilkins at his trial and visited him several times in the Mineola jail.

Discovery of the Crime.

The crime was discovered by Thomas Timolo, a parter employed in the Downing Building, in which Hull & Deppisch have their offices. The office suite is on the third floor and it is the custom of Timolo to make a tour of the offices in the building between 5 and 6 o'clock each afternoon to see that doors are locked and windows secured. It was a few minutes after 5 o'clock when he entered Mr. Hull's office. At that time Mr. Hull was seated at his desk and told Timolo that it would be probably half an hour before he finished his business for the day. In an adjoining office, at the time, was Miss Mary Smith, a sixteen-year-old stenographer employed by Hull & Deppisch.

Miss Smith left the office a few minutes after Timolo and half an hour later Timolo returned to the office. He entered the office of Mr. Hull and found him lying on the floor, his head in a pool of blood. A foot away was the blood-stained hammer.

When he entered the office and saw Mr. Hull on the floor Timolo realized at once that the old man had been the victim of a murderous attack, and rushed out of the building and called up the Old Slip Police Station and then sent in a hurry call for an ambulance from the Volunteer Hospital. He also notified John Astwood, the Superintendent of the building.

As soon as Detectives Fleming and

Continued on Page Five.

HASTEN TRADE TO GERMANY

Council of Five Reaches Decision for Immediate Resumption.

HURLEY TO ALLOT SHIPS

Principal Ports on the Atlantic to Get Supply of the Tonnage.

TO RUSH COTTON CARGOES

German Cabinet Favors Import Syndicates to Arrange for Foreign Credit.

PARIS, July 11, (Associated Press.)—The Council of Five has decided to raise the blockade against Germany tomorrow, it was announced tonight.

The Council, after receiving the report of the legal experts declaring the official document notifying the Council of the ratification of the treaty by Germany to be in due form, reached the decision to raise the blockade.

So far as the action of the Council concerns France, the measure will be effective only after publication in the Journal Officiel of a decree annulling the preceding decrees regarding the blockade.

BERLIN, July 11, (Associated Press.)—In connection with the imminent raising of the blockade it is stated that the importation of necessities, such as footwear and clothing, will be made quite freely, but the Cabinet intends to admit luxuries and raw materials only to the extent that is thought to be advantageous from the economic viewpoint.

As individual firms lack credit facilities the Cabinet takes the view that import syndicates must be formed and that these can only succeed if the Government participates in their direction.

STETTIN, Germany, July 11, (Associated Press.)—The prospect of the blockade being raised has brought great activity to the ports all along the Pomeranian coast. Numerous small vessels are arriving from neutral ports with food cargoes, which they are offering against gold and silver on the basis of 4 marks a pound for bacon, 5 marks for butter, and 10 marks for cocoa. Four times these prices are demanded in paper money for the foodstuffs.

To Issue Blanket Licenses Here.

Special to The New York Times.

WASHINGTON, July 11.—Under Secretary of State Polk announced today that arrangements were being completed to lift the blockade and resume trade relations at once with Germany. Blanket licenses for practically all commodities will probably be issued, although trade in potash, dyestuffs, and chemicals will remain under the control of the Reparation Committee.

A formal announcement containing the procedure to be adopted, Mr. Polk said, might be expected within the next forty-eight hours. It has been withheld momentarily, in anticipation of action by the Supreme Economic Council at Paris. Similar action is being considered in connection with Austria, but will not be taken until Austria has signed the treaty.

Vance C. McCormick, Chairman of the War Trade Board, most of whose duties have been transferred to the State Department, said that the decision of this country not to await ratification of the Peace Treaty by the United States Senate, now that the German Assembly had approved it, would mean resumption of trade relations, with the few reservations such as those applying to potash and chemicals. Officials expect

Continued on Page Two.

Council Discusses War on Magyar Reds; Foch and Czech and Jugoslav Envoys Confer

PARIS, July 11, (Associated Press.)—Marshal Foch and representatives of Czechoslovakia and Jugoslavia were before the Supreme Council of the Peace Conference today for a discussion of the movement of the partisans of Bela Kun, Hungarian communist Foreign Minister, against Czechoslovkia and Austria, and the advisability of combined military action against them.

The different representatives were asked to confer with their Governments to find out to what extent they are ready to participate in military operations against Bela Kun's forces. No decision will be reached until their reports are received.

LONDON, July 11.—An Exchange Telegraph dispatch from Copenhagen, quoting advices from Budapest, says that the mission sent to Moscow by Bela Kun, the Hungarian communist leader, has returned after a long conference with Nikolai Lenin and Leon Trotzky, respectively Bolshevist Premier and Minister of War.

Bela Kun has received a letter from Lenin saying that Hungary is to be the base for Bolshevist propaganda against the western European powers. The delegation returning from Moscow is said to have obtained several million counterfeit English and French banknotes to be used in furthering the propaganda.

BUDAPEST, July 10, (Associated Press.)—The anti-Communist Government at Szegedin appears to be strengthening, despite the poor success of the last attempt to oust Bela Kun, head of the Communist Government. The Red troops are reported to be deserting to the Szegedin Army, the Socialist leaders are joining the anti-Communists and another outbreak against Bela Kun is expected.

The Communists have replaced all the railway managers with workmen and have discharged all the technical factory employes.

EPOCA PURE HAVANA CIGARS. EXCELLENCE and INDIVIDUALITY. The two fine points of this brand.—Advt.

SIX (6) BELL-ANS IN HOT WATER quickly relieves Indigestion.—Advt.

Dutch Now Ready to Give Up Kaiser at The Hague, Copenhagen Hears from a Diplomatic Source

Copyright, 1919, by The New York Times Company.

Special Cable to THE NEW YORK TIMES.

COPENHAGEN, July 11.—The Extrabladet learns from a diplomatic source that the Netherlands Government is now ready to deliver the ex-Kaiser to the Allies as a result of unofficial negotiations.

It is said that the delivery will take place at The Hague.

PARIS, July 11.—There was a feeling in Peace Conference circles today that the curt rejoinder of Holland to the allied note regarding the former German Crown Prince, received yesterday, could not be taken as indicative of the Dutch attitude on the final question of the surrender of either the former Emperor or his oldest son.

It is felt in conference circles generally and in American quarters particularly, it is understood, that the Dutch reply was about what might have been expected in the circumstances. Representatives of the allied and associated powers are of the opinion that the allied communication implied the assumption of some dereliction on the part of the Dutch Government and that its reply was merited.

ITALY AND ALLIES NEAR AGREEMENT

Chamber Cheers as Tittoni Says Settlement May Be Reached in a Few Days.

PREMIER NITTI ASSAILED

Deputy Tells of Suppressed Interview—Three Allied Warships Ordered to Fiume.

ROME, July 11, (Associated Press.)—Tommaso Tittoni, Minister of Foreign Affairs, was loudly applauded today when he announced to the Chamber of Deputies his belief that the negotiations going on in Paris would lead to a settlement in the course of the next week. He hoped at that time, he said, to tell the country everything.

The question of Asia Minor, said Minister Tittoni, had to be reserved until President Wilson consulted the American people, but the Adriatic, colonial, and economic questions would be settled. They had arrived at a point, he said, where a decision was absolutely necessary, and every delay was dangerous.

The Foreign Minister in conclusion urged the country and Parliament to remain calm pending settlement of the negotiations, and exhorted them to give the Italian delegation their unanimous support, making the peace signed a truly Italian peace.

Premier Francesco Nitti was vehemently attacked by Deputy Codacci-Pisanelli. Among other accusations brought forward by the Deputy in an attempt to demonstrate the unpopularity of Premier Nitti with the Allies was one to the effect that an allied Ambassador had protested against the attitude of Signor Nitti when the latter went to America in 1917 as a member of the Italian Mission. Deputy Codacci-Pisanelli also declared that an interview given by the Premier to The Associated Press had been stopped by the censorship.

Premier Nitti protested indignantly against the first assertion, saying that the author of the report was "a liar." Regarding the interview, he said it was true that at the beginning of October last he had given an interview to The Associated Press, in which he expressed anxiety because Italy had the entire Austrian Army against her. In this interview, Premier Nitti asserted, he urged the dispatch of American soldiers to the Italian front.

"Was this anti-patriotic?" asked the Premier amid the approbation of the Chamber. He added: "The interview displeased one ally. I was asked to have the interview not published, to which I agreed after having been assured my reasons for it had been recognized."

(The interview referred to was not received in this country by The Associated Press.)

Precautionary military measures still continue in force in this city, but order has been virtually established everywhere. Many shops are still closed, but the people are resuming work after the recent disorders.

PARIS, July 11.—Three allied warships, one each from the American, British, and French navies, have been ordered to proceed to Fiume, where there have been disorders recently between Italian troops and other elements in the force of occupation. The situation at Fiume, however, is reported to be more quiet.

The Allied Supreme Council received yesterday General Naulin of France, General Dirobliant of Italy, Major Gen. Sir H. E. Watts of England, and Major Gen. Charles P. Summerall of the United States, forming the commission to investigate recent incidents at Fiume. The commission will leave Paris today for the Adriatic.

HARDEN FOR ENVOY HERE.

Will Probably Be German Ambassador, Hamburg Paper Says.

COPENHAGEN, July 11.—Maximilian Harden, editor of Die Zukunft, of Berlin, will probably be appointed German Ambassador at Washington as soon as diplomatic relations are restored, says the Fremdenblatt of Hamburg.

"The Five Million"—Lyric Theatre. The Big Comedy Hit.—Advt.

WILSON SPENDS DAY OF ACTIVITY

Plays Golf, Confers with Polk and Daniels, and Signs Important Bills.

COAST TRIP IS DISCUSSED

Mexico a Possible Theme of Talk with Acting Secretary of State.

Special to The New York Times.

WASHINGTON, July 11.—President Wilson today spent more than an hour in conference with Frank L. Polk, Under Secretary of State, at the State Department, on treaty matters and the visit of Mr. Polk to Paris to take the place of Secretary Lansing on the peace commission. Mr. Polk will sail for France about July 21, after consulting Mr. Lansing on his return. Mr. Lansing sailed from Brest today and will be home about July 19.

The President, after leaving Mr. Polk, stepped down the corridor and called on Secretary Daniels. While there he discussed the trip of the Pacific Fleet to the western coast and his own plans for reviewing that fleet at San Francisco about Aug. 15.

The President told Mr. Daniels that he was hopeful that he would be able to so shape his tour of speech-making as to be able to reach San Francisco in time for the review.

Secretary Daniels had intended to accompany the fleet from Hampton Roads to San Francisco, but finds he cannot do this. Instead he will go to San Diego by rail, arriving there in time to meet the fleet, and accompany it to San Francisco.

Secretary Daniels suggested that the President go to San Diego and proceed with the fleet to San Francisco. Under present plans it is understood that the President will remain here until the arrival of Secretary Lansing, not leaving before the last week in this month.

Secretary Daniels has accepted an invitation from Honolulu business men to go to Hawaii with the fleet and witness the dedication of the new dry dock just completed at Pearl Harbor.

The President today received no callers. He signed the Army, Navy, District of Columbia Appropriation bills and the resolution repealing the act under which the telephones, telegraphs, and cables were taken over.

WASHINGTON, July 10, (Associated Press.)—President Wilson began the day with an early morning round of golf with Mrs. Wilson at a country club course near the capital. Returning to the White House, he spent more than an hour at his desk.

When he paid his visit to Acting Secretary Polk he had with him a package of official papers, and it was said that the Mexican situation was among those the President desired to discuss.

After returning to the White House Mr. Wilson resumed work there and was busy until late in the afternoon, when he and Mrs. Wilson went for an automobile ride.

No engagements were made for the President during the day, but he was represented as holding himself in readiness for conferences with members of the Senate Foreign Relations Committee and other Senators who might desire to discuss the Peace Treaty.

The President still has before him the Agriculture bill, with its rider for repeal of the Daylight Saving law; also the sundry civil measure with appropriations for the Shipping Board and the campaign against bomb throwers and other radicals.

Many petitions for and against repeal of the Daylight Saving law are before the President, and he is represented as giving this matter much thought.

SILENT ON TWO-THIRD VOTE.

John Bassett Moore Won't Discuss Report He Advised Wilson.

Special to The New York Times.

WASHINGTON, July 11.—Dr. John Bassett Moore of New York, former Assistant Secretary and Counsellor of the Department of State, today declined to say whether he had advised President Wilson that a two-thirds vote of the Senate was necessary for the adoption of reservations to a treaty. Reports had reached Washington that Dr. Moore had so advised the President.

Dr. Moore, when asked whether these reports were true, and for his views on the question whether a majority or a two-thirds vote would be necessary for any amendment or reservations to the treaty, smilingly, but firmly, refused to say anything on the subject.

CALOX TOOTH POWDER Cleans—Whitens—Preserves.—Advt.

LEAGUE FIGHT FRAMING UP

Moses Would Have Wilson Meet Committee Daily, Preventing Tour.

SHANTUNG QUESTION LARGE

At Least Two Opponents of the League Will Centre Attack on Japanese Deal Next Week.

HITCHCOCK TO BE IGNORED?

President's Failure to Ask Him to Conference Starts Rumor of His Displacement.

Special to The New York Times.

WASHINGTON, July 11.—Democratic and Republican members of the Senate Foreign Relations Committee stated today that in their opinion President Wilson would be invited to appear before them while they were considering the Peace Treaty.

There is a difference of opinion among Republican members of the committee, but the feeling appeared to be gaining ground today that an invitation to the President to appear was inevitable in view of his plain offer, in his speech yesterday, to appear and give the committee all the information he possessed.

Senator Moses, Republican, of New Hampshire, announced tonight that he was preparing to offer a resolution Monday inviting President Wilson to attend daily at 10 A. M. He admitted that his resolution would be an attempt to prevent the President from making his contemplated speaking tour.

"In my opinion," he said, "the President can be of greater service here than if he makes a stumping tour through the country in behalf of the League of Nations."

Senator Borah said he favored having Mr. Wilson meet with the committee.

Senator Swanson, Democrat, of Virginia, also favored it. Mr. Swanson thought it very likely that the President's offer to meet the committee would be taken advantage of in connection with matters of controversy.

"I do not see," he remarked, "how any one can refuse to invite the President, after he has so clearly expressed his wish to be of service."

Senators noted the fact that if the committee declined to invite the President blame for failure to accept his cooperation would be put on the committee.

Rumor About Hitchcock.

Much interest was aroused at the Capitol today by a report that Senator Hitchcock had been displaced as the President's spokesman in the Senate on the League of Nations and that Senator Swanson of Virginia would henceforth lead the fight.

When the report was carried to Senator Swanson the latter promptly denied it by saying:

"Nothing in the world to it. The relations between President Wilson and Senator Hitchcock are most cordial. Mr. Hitchcock was in close touch with the President while he was in Paris. He has always been ready to meet attacks on the league, and has met them in fine shape. As ranking majority member of the Foreign Relations Committee, he is minority leader in the absence of Senator Martin."

The report concerning Hitchcock was premised on the fact that the President had had no conference with the minority leader since he returned to the city. Senator Hitchcock's friends are much disappointed about this. The Senator himself is on his way to his Summer home in New England.

It is pointed out that Swanson had a long conference with the President at the Capitol Thursday, a longer conference than any other Democratic Senator. The Senator is to speak Monday on the league, making the first speech on it since President Wilson's address. Some of his colleagues today referred to it as a "keynote speech."

Senator Swanson disclosed today the argument which would be used in defending the Shantung settlement in the Peace Treaty. He said that Japan was simply being allowed to get back what it cost her to drive the Germans out of China.

"It's like rewarding a person who has driven away a burglar," said Mr. Swanson. "Japan did just that, and now is entitled to recover the cost of that expensive operation. The docks, with harbors and railroads, which Germany put in after getting control of the territory from China properly go to Japan as a reward."

Senator Swanson held that Article X. of the covenant would be the centre of the struggle in the Senate. He stated that supporters of the League were thoroughly satisfied with Article X. and with Article XXI., which contains the recognition of the Monroe Doctrine.

Regarding reservations or amendments to the treaty, he expressed the opinion that few if any would be made. If the treaty, as ratified by the Senate, did not satisfy President Wilson, Mr. Swanson pointed out, the President had power to reject the Senate's verdict and refuse to deposit a ratification notice in Paris.

Precedents for this exist. President Taft, dissatisfied with changes in an arbitration treaty with Great Britain, declined to deposit the ratification notice and the treaty failed.

Question About French Treaty.

There was much speculation among Senators concerning President Wilson's reason for withholding the French treaty of defense until later. Senator Hitchcock some time ago intimate that he expected Mr. Wilson to ask for ratification of this before the main treaty, since, according to the presidential view, it is a bridge between the present moment and the time when the League will afford sufficient protection to France against German aggression.

Senator Borah thought the President's delay in presenting the treaty was due to unwillingness to admit the weakness of the League.

"Daily it becomes more apparent," he said, "that the idea of super-Government is back of this whole plan. The League is a weak, futile thing unless it has some sovereignty, and it can obtain no sovereignty except what it gets from the nations composing it."

Senator Borah will speak next week on the Shantung features of the treaty. Senator Norris, who said recently that he would vote against ratification unless the Shantung provision was changed, is also preparing a speech on the subject.

Shantung may be the occasion of the first test vote, because it is outside the covenant, and those opposed to it feel that they cannot be accused of partisan opposition to Mr. Wilson in endeavoring to get the provision amended or eliminated.

Acting Secretary Polk today denied all knowledge of a memorandum of protest by American peace delegates against the Peace Conference's settlement of the Shantung question, as alleged in a resolution introduced by Senator Borah. Mr. Polk said he had never heard of such a protest.

Questions from Mr. Pepper.

Questions which those favoring the League of Nations are asked to answer were given out today by George Wharton Pepper of Philadelphia, Vice President of the League for the Preservation of American Independence. The questions are:

"Why should Great Britain have six votes in the Assembly of Nations as against one apiece for Liberia and the United States?

"Is our guarantee of aid to France the same or a different thing from the guarantee which we give to other nations under Article X. of the league covenant?

"If the same, why make a separate treaty? If different, what is the difference?

"What good reason is there why the United States should surrender her moral leadership of the world by agreeing to act as directed by the international voting trust?

"What hope is there for international law if the right to decide legal disputes is given to an executive cabinet instead of to a properly constituted court of justice?

"These are the questions," says Mr. Pepper, "which millions of Americans have lately begun to ask themselves. They look to the President for an answer and have got none. Mr. Wilson never answers. He never explains. He never argues. He merely asserts in a confident and attractive way that all will be well if he is permitted to do exactly as he pleases.

"One would suppose from reading his speech that the League of Nations had actually proved its seaworthiness and was making regular trips. Mr. Wilson points with satisfaction to the fact that many vitally important problems have, by the Peace Conference, been referred to the league to solve. In his mind this is the same thing as a highly satisfactory solution. In point of fact, it is nothing of the sort. It is merely the old device of referring a troublesome question to a committee and then adjourning.

"Before the President spoke the league covenant contained several high explosives which menaced the peace of the world. The President did not unload them. They are there still. It is now up to the Senate. Upon the Senate rests the supreme responsibility of reserving the moral leadership of the United States by making the league covenant safe for American independence.

"The greatest peace asset of the world today is the free will of the people of the United States. No international machinery can be approved which impairs this asset or destroys it."

Both Sides Marshaling Forces.

WASHINGTON, July 11, (Associated Press.)—Senate leaders in the League of Nations controversy continued their conferences today in preparation for the ratification fight which will begin when the Senate reconvenes on Monday. While it was said that the exact lines of division might not be drawn for some days, progress in solidifying their forces was asserted on both sides.

President Wilson, having delivered the treaty to the Senate and offered to supplement it with all the information in his possession, apparently put the matter temporarily out of his mind. He saw none of the Senators who have been active in the fight, and while he conferred with Acting Secretary Polk at the State Department, it is understood that other subjects furnished the basis of their discussion.

Whether the President's offer will be accepted by the Foreign Relations Committee remained an open question. There were increasing indications today that should he be questioned the sessions will be open to the public.

There was continued discussion of Mr. Wilson's reported assertion that a two-thirds vote would be necessary to make reservations in ratifying the treaty. In some quarters it was suggested that the President's declaration might mean a new turn in the struggle. It was asserted that he might have meant that after a majority had written reservations in the ratification resolution, two-thirds must then support the amended resolution to obtain ratification. Should the President's supporters fail to prevent the resolution from being amended, and then refuse to support it in amended form, the result might be to hold up ratification and bring pressure to bear for elimination of the reservations.

Views of Wilson on Shantung.

It came out today that in his conversations with Senators at the Capitol yesterday Mr. Wilson went into great detail regarding the Shantung agreement. He is quoted as saying that the understanding that Shantung would be returned to China after a reconstruction period was of a definite nature, and that the only gain to Japan would be such benefit as she might derive from temporary use of the railroads and other German property in the territory.

There has been much speculation as to when the President intends to talk over ratification plans with the leading League supporters in the Senate. Surprise was shown in some quarters that Senator Hitchcock, who as senior Democrat of the Foreign Relations Committee, has been one of the chief advocates of the League, had gone to his Summer home in Massachusetts for the week-end without conferring with the President on the Senate situation. He and Mr. Wilson talked only a few minutes at the Capitol yesterday, and it is understood that their discussion was of a general nature.

Many Senators are preparing to speak in the near future. Senators McNary, Republican, of Oregon, and Pomerene, Democrat, of Ohio, both League supporters, are among those expected to take part in the debate early next week. Others who probably will speak include Senators Kellogg of Minnesota and Kenyon of Iowa, both Republicans. Both have refrained from taking a definite stand regarding the League covenant.

BRITISH MAY "TREAT" NOW.

Liquor Control Board Has Revoked Its Wartime Restrictions.

LONDON, July 3, (Correspondence of the Associated Press.)—It is no longer against the law in England to buy a round of drinks, the Liquor Control Board having revoked the "no treating" order, a war measure.

It points out that the order wiped out the practice of treating and it expresses the hope that "the good sense of the community should suffice to prevent its revival, with the wasteful and excessive drinking to which it leads."

SIBERIAN REDS BUSY SNIPING OUR FORCES

Attacks in Vladivostok Region Began with One That Cost Us 21 Men.

BOLSHEVIKI'S LOSSES HEAVY

Americans Punished Them Severely in Later Attempts—Co-operating with Kolchak's Troops.

ROMANOVKA, Siberia, July 2, (Associated Press.)—It was at this little village, fifty miles northeast of Vladivostok, that at dawn on June 25 a force of 300 Bolsheviki attacked an American camp in which were 74 men of Company A, 31st Infantry, killing 19 of the Americans and wounding 27 others, two of whom died of their wounds. (A Washington dispatch on June 30 carried the official report of this engagement.)

The men of Company A were guarding the railway from Vladivostok, occupying a row of tents pitched near the railroad. The Bolsheviki crept up and hid in the dense underbrush, fence corners, and woodpiles near the camp. At 5 o'clock they fired a volley which killed many of the sleeping Americans. Others, who had been wounded by the first discharge, staggered outside and were shot down as they left the tents.

Of those who escaped the first volley unscathed, some pulled on only a light garment or two, clapped on their steel helmets, and organized a centre of resistance in a log cabin, firing thence at puffs of smoke from the bushes.

Then for three hours the Americans fought as in an Indian battle of the frontier days, relief finally coming to them when 17 men rolled in on a train after an American volunteer had run from the besieged cabin to Novonezhino, the nearest American camp, five miles distant.

The Bolsheviki, thinking large reinforcements were arriving, then withdrew toward the hills, dragging their wounded and some of their dead with them, but leaving behind eight of their number who had been killed.

The Romanovka attack was the first of a series that had evidently been planned by the Bolsheviki to be carried out along the Suchan Railway. On the following day a Bolshevist force attacked Novonezhino, the next station on the road, using the same methods as those employed on the 25th, firing on the tents at dawn. This time the Americans were ready, however. They were not sleeping in their tents, but in log huts, from which they poured in a hot flanking fire and inflicted severe losses on the attacking party. Again, on the 27th, 200 Bolsheviki attacked an American supply train near Sitza. Two Americans were wounded, but, on the other hand, twenty-five Bolsheviki were killed, one American marksman with an automatic rifle picking off no fewer than eleven of the attackers.

Intermittent sniping and minor attacks, with the destruction here and there of railway bridges and telegraph lines, have continued between Shkotova and Suchan for a week, communication with the American forces having been cut, except for service by native couriers.

The Associated Press correspondent, making the trip from Vladivostok to the Kangaus River, where the last American detachment in the direction of Suchan is stationed, slept two nights with the soldiers in their huts and marched from Novonezhino to the Kangaus River with the troops. This close touch with the American soldiers revealed the bitterness felt among them against the Bolsheviki, virtually the only subject of conversation being their desire to avenge the deaths of their companions. During these three days not a single conversation about going home was heard among the men, although this until recently had been the main topic.

The Americans are closely co-operating with the Kolchak forces in the Suchan district, where the small numbers of the anti-Bolshivist forces make the work of protecting the railway lines adequately an impossible one.

The Russian civilians in this district appear to be just about as greatly disliked by the Americans as the fighting Bolsheviki, because it is known that many villagers who had been believed to be friendly took part in the Romanovka attack. One elderly man, who was acting as a sniper and was killed very close to the American camp, was identified as a man whose professed friendship for the Americans had been very much in evidence.

Active measures against the Bolshevist depredations and attacks are being taken by the American command.

CHINESE NOW DIVIDED ABOUT SIGNING TREATY

Some Members of Cabinet Think Failure to Sign Will Lose Chance of Shantung Relief.

WASHINGTON, July 11.—The Chinese Cabinet at Peking, originally united in opposition to the signature of the Peace Treaty because of the Shantung settlement, is now divided, according to advices from the Chinese capital.

Paris reports have indicated that the Chinese delegates would sign the treaty soon to be concluded with Austria in order to obtain entrance to the League of Nations with the purpose of placing China in a position to demand of the League a settlement of her issues with Japan. Some members of the Peking Cabinet, however, are reported to have taken the view that as the covenant requires the unanimous action of the League Council in such cases, and as the Japanese member of the Council could not be expected to consent to have the issue raised, there would be no chance of relief for China in that quarter.

Under these conditions, it is urged by these members, China's position would be made more difficult, for in the absence of any stipulation to the contrary Japan must remain indefinitely in control of Shantung instead of returning the territory to China as she is pledged to do, if the plan contained in the Peace Treaty with Germany is approved.

SAN FRANCISCO, July 11.—A delegation of Chinese patriots endeavored to commit suicide Sunday in the presence of Hsu Chih Chang, the President of China, in protest against the transfer of control of Shantung to Japan.

Three members of a delegation of merchants, teachers, and students, say advices reaching here, succeeded in wounding themselves severely before palace guards could stop them.

President Hsu told the delegation that the treaty which gives Japan control of Shantung must be signed.

Drop in Exchange Rate for Pesos.

MEXICO CITY, July 10.—Newspapers of the city printed this morning on their financial pages records of foreign exchange transactions, showing that drafts on New York were bought at 50, or par, at two to one, for American dollars, and sold at 49⅝, which is less than two to one. This, it was pointed out, is significant, since during the last six months of 1918 the exchange rate hovered around 60, which meant that the Mexican peso was worth 60 cents in United States money, instead of about 50 cents, its present value.

Progress of the R-34 on Her Homeward Flight.

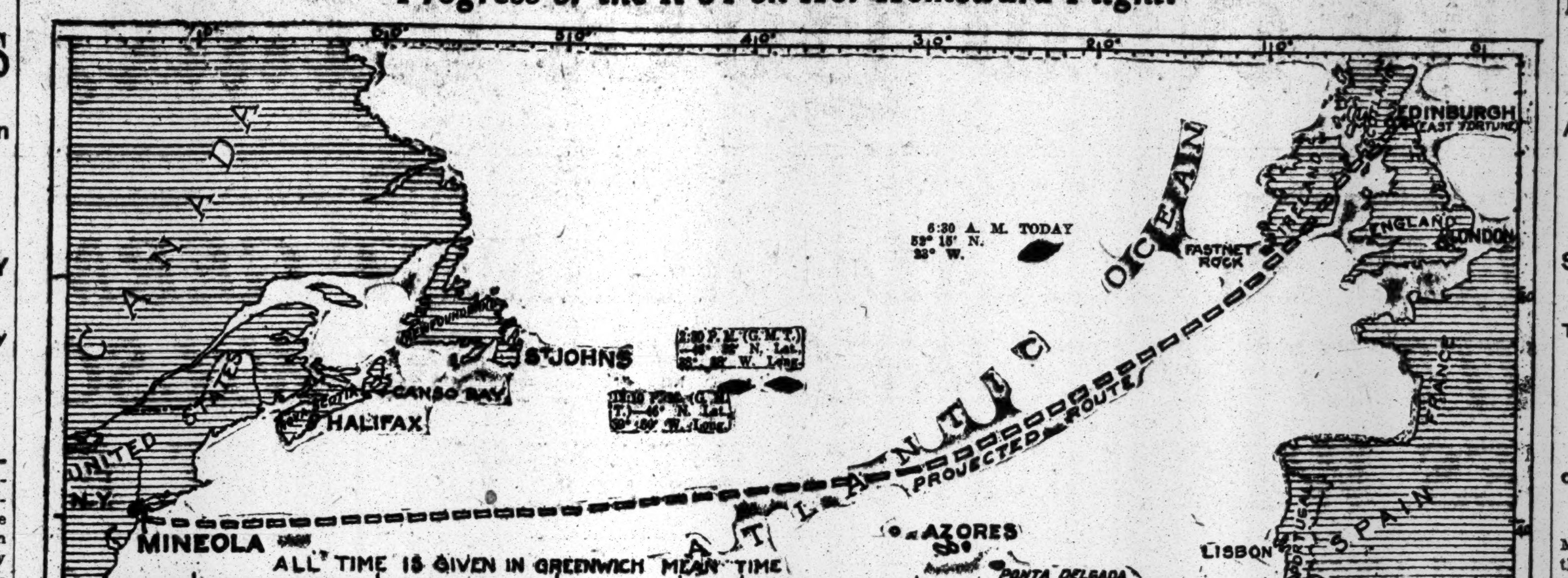

R-34 2,300 MILES FROM NEW YORK

Continued from Page 1, Column 1.

five motors were intended to be held constantly in reserve.

"We will not use more than three of the five motors on our return trip," said Lieutenant Shotter, "and a great part of the time we will probably be using only two, leaving the others in reserve for probable accidents. If an accident happens to one motor while it is running we will shut it down to make repairs and use one of the reserve engines. This will not affect our speed or power at all. Although we may use only two or three of the motors simultaneously, if everything goes well with all the motors we will rotate the burden of furnishing the motive power so that the motors may be kept in the best possible condition. Permanent injury to one or two, or even three, would not disable the R-34, and she would still be able to make about forty miles an hour in still air, with a proportionate increase with winds at her tail."

The motors are of the Sunbeam-Maori make, of about 275 horse power each, and are distributed among the five gondolas. All are connected to the main fuel system. Spare parts for the motors and spare propellers are carried, so the repairs may be made in the air. Two extra engineer officers, with special experience in making quick repairs, were taken on at Mineola for the return t[rip] so that the motive power of the dirigible could be kept in ever better shape than on the voyage from East Fortune to this country.

Several ships coming into this port yesterday reported having seen the R-34 at sea. The transport Toloa, from Brest, sighted the dirigible about 5 o'clock on Thursday morning off Nantucket Light. Officers said that the R-34 appeared to be making about sixty miles an hour. The Saxonia also reported having seen her at about the same spot. Captain Ernest Iggle said that the dirigible was flying at about 500 feet and apparently was making about ninety miles an hour. In response to signals she reported "all's well." The passengers on the Saxonia were called out to see her and drank toasts to her with champagne. They were outside the three-mile zone.

NIGHT ALTITUDE FLIGHT.

Army Plane Reaches 20,000 Feet and Sees Second Sunset.

Special to The New York Times.

WASHINGTON, July 11.—An experimental flight for altitude at night was conducted at Carlstrom Field, Arcadia, Fla., at 10 o'clock last night. Lieutenant Charles C. Chauncey in a La Pere with Sergeant Thomas Cook, as passenger, reached an altitude of 20,000 feet without difficulty.

The weather was clear, the wind from the northwest, speed ten miles per hour, and the thermometer in the rear cockpit of the airplane registered five degrees below freezing point. The duration of the flight was eighty-five minutes. At 10:05 P. M. the two airmen observed a second sunset.

ARMY'S NONSTOP RECORD.

Special to The New York Times.

WASHINGTON, July 11.—Announcement was made today that since early in April army fliers in this country have made eleven non-stop flights, each exceeding 500 miles. The longest was made by Major Theodore C. Macaulay and measured 852 miles. The fastest was made by Lieutenant R. S. Worthington, who covered 500 miles at an average speed of 166.62 miles an hour. In the same period army fliers have made several transcontinental flights and other long flights in which there were intermediate stops of less than 500 miles each. The record of the notable long non-stop flights is:

April 12. Theo. Macaulay and Sergeant A. W. Allman in a De Haviland-4, from Fort Worth, Texas, to El Paso, Texas, 580 miles, in 345 minutes; 100.86 miles per hour.

April 14. Theo. C. Macaulay and Sergeant A. W. Allman, in a De Haviland-4, from Tucson, Ariz., to Sweetwater, Texas, 701 miles, in 345 minutes; 121.86 miles per hour.

April 16. Theo. C. Macaulay and Sergeant A. W. Allman, in a De Haviland-4, from Fort Worth, Texas, to Americus, Ga., 852 miles, in 415 minutes; 123.18 miles per hour.

April 19, Captain E. F. White and H. M. Schaeffer in a De Haviland-4, from Chicago to New York, 725 miles in 350 minutes; 133.80 miles per hour.

May 4, Captain Roy N. France, Major W. H. Frank, Lieutenant Coe, T. E. Gilmore, and Lieutenant E. E. Harmon, in a U. S. Martin bomber, from Washington to Macon, Ga., 650 miles in 470 minutes; 82.98 miles per hour.

May 17, Colonel G. C. Brant and Lieutenant H. Birkett, in a De Haviland-4, from Houston, Texas, to Belleville, Ill., 720 miles in 453 minutes; 45.34 miles per hour.

May 20, Lieutenant G. H. McKay, in a Curtiss JN-4H, from Belleville, Ill., to York, Neb., 500 miles, in 343 minutes; 86.04 miles per hour.

June 17, Harvard Rhinehart and J. E. Talbot, in a De Haviland-4, from Dayton to Mineola, 502 miles in 250 minutes; 120.48 miles per hour.

June 17, Lieutenant R. S. Worthington, no passenger, in an SE-5, from Palo Alto to San Diego, 500 miles in 180 minutes; 166.62 miles per hour.

June 24, Lieutenant G. H. Palmer, Lieutenant G. E. Bradford, and five mechanics, in a Handley-Page from Indianapolis to Washington, 505 miles, in 285 minutes; 106.26 miles per hour.

July 7, Captain Lowell H. Smith, no passenger, in a De Haviland Bluebird, from San Francisco to San Diego, 610 miles, in 246½ minutes; 148.44 miles per hour.

DROPS 700 FEET TO DEATH.

DAYTON, Ohio, July 11.—Lieutenant Frank S. Caldwell, 28, of Belfast, Ireland, a member of the British Royal Air Forces, was killed this afternoon at McCook Field in a 700-foot fall from an airplane.

Lieutenant Caldwell, who came here to make a series of tests of parachutes used with airplanes, during the afternoon made several successful descents. In his final flight the ropes attached to his body harness snapped under his weight before the envelope could open. Lieutenant Caldwell spent four and one half years on the front in France.

FLYING BACK TO DALLAS.

Special to The New York Times.

WASHINGTON, July 11.—On their return journey to Dallas, Texas, seven De Haviland airplanes under command of Colonel Henry B. Claggett, arrived at Bolling Field, this city, at 2:06 o'clock this afternoon, just 151 minutes after they had left Hazelhurst Field, Long Island.

This flight was in continuation of the Dallas to Boston tour made by these planes which has taken them from their original starting point in Texas by way of Minneapolis to Boston, New York, and Washington. So far they have covered 3,691 miles in 2,348 minutes of actual flying time, stopping in nineteen places on the way. There are fourteen officers and men in the flying party.

Soon after the seven planes passed Sandy Hook today they encountered a sixty-mile gale which drove them out to sea. On the way down the coast they were kept from the shore by the wind and it was not until they reached the Maryland coast that the fliers turned inward toward Baltimore. The wind was so strong that they had to fly some distance inland to breast the northwest gale and reach Washington safely.

UNCOVER BIG THEFTS FROM RHINE ARMY

Carloads of Food and Rubber Intended for Troops Diverted to Germany.

SIX BILLED TO A SWEEPER

Germans and Americans Involved—Loss Estimated at Several Million Marks.

COBLENZ, July 10, (Associated Press.)—A plot involving wholesale thefts of food, automobile tires and other troop supplies for shipment to Germany has been uncovered by army officers here, it was learned today, when several Germans who are alleged to have had a hand in the plans were arrested.

Three carloads of American bacon and three of tires and tubes, which were billed through to unoccupied Germany, were returned to Coblenz today from the edge of the bridgehead, the military police saying that the goods had been stolen. Officers say that shipments under various pretexts have been going on for weeks, and possibly months, and they estimate the loss to the army at several million marks.

Officers investigating the plot said that other arrests were expected within the next few days. There was no way at this time, they also said, to check the value of bacon, automobile supplies, and other commissary articles which had reached Germany beyond the bridgehead through these channels.

Most of the Germans involved in the plot are employes of the railroads. The investigating officers said that a number of Americans were also involved, but refused to say whether any charges had yet been filed against them. The officers also refused to give the rank of the Americans involved, saying that the case was still under inquiry.

The six cars loaded with supplies, which were caught Thursday on their way to Germany, had been billed to a German who was employed as a sweeper in the station on the east bank of the Rhine near Coblenz. From this station the cars loaded with food were shipped through the neutral zone to Cassel and other places in Germany. In some cases, the officers say, the cars were billed as empties, while in other cases they were billed as containing fertilizer.

American goods, particularly food and rubber, are in great demand in Germany. Bacon, canned milk, and flour bring enormous prices.

In Berlin, Hamburg, and other cities a package containing twenty American cigarettes has been selling for months at from 10 to 15 marks. The officers say that these cigarettes and much of the American food which has been selling in German cities came through the American area and were intended for American troops in the occupied territory.

From what point the shipments were made the officers would not say, but they said they had positive evidence that the food being traced and that which had been recovered did not form part of the supplies which had been sold to Germany by the army authorities.

LACKS EVIDENCE OF TREATY.

Government Denies Knowledge of Alleged German-Japanese Compact.

WASHINGTON, July 11. — It was stated today that none of the material which has come into the Government's hands in connection with recurring reports of a secret treaty between Japan and Germany corresponds entirely with the photostatic copies of the alleged treaty which have been circulated among Senators. The photostatic copies reproduce a publication of several weeks ago in a publication at Shanghai.

Senator Lodge already has a resolution pending calling for any material the Government may have on the subject.

Diplomatists pointed out today that the published document described as a treaty bears no signatures and no dates, and might have been a memorandum prepared by some German official with the hope of converting it into a treaty.

It was stated officially today that no evidence was at hand to connect any responsible official of the Japanese Government with the document.

HASTEN TRADE TO GERMANY

Continued from Page 1, Column 5.

also that Germany will not be embarrassed by restrictions in credits.

Information was obtained here at the same time that shipping interests have already taken up the matter of reopening trade routes between the United States and Germany and expect to get into action without a moment's delay. These plans, it was stated, had taken into consideration rushing cotton, copper, and many other sorely needed commodities to German ports.

The Shipping Board is prepared to consider the allocation of tonnage for routes from Boston, New York, Philadelphia, Baltimore, and ports to the south to Hamburg and Bremen. It is definitely known that at least one firm, Halstead & Son of Philadelphia, has made application for steel tonnage to be routed from Philadelphia to Hamburg. This request has been referred by Chairman Hurley to the Division of Operations.

It is said that one steel ship probably will be allocated to this service as soon as arrangements have been made concerning cargo. Other ships may be supplied as the situation warrants.

Mr. Hurley intimated also that tonnage would be supplied to others who sought to open trade lines with Germany as rapidly as it was possible to provide it without interfering with other trade routes already established. He said that plenty of tonnage would be made available to get into Germany cotton from the Southern ports and the other commodities which are in great demand.

It became apparent that the interests which are striving to begin trade relations with Germany are not losing a moment in making their plans to resume full communication when the State Department's announcement is made.

The question as to the operation of the Trading with the Enemy act is involved in the decision. It will require a proclamation by President Wilson to cancel this legislation, and this may come shortly. The best opinion, however, is that the Trading with the Enemy act will not be entirely abandoned until final action has been taken by the Senate on the treaty of peace. The Department of State made the point today that the resumption of trade relations with Germany would not abrogate the Trading with the Enemy act or establish the conclusion of peace.

Can Prevent Dumping Here.

There was much speculation as to commodities which Germany might have for export to this and other countries. Various opinions were expressed as to the quantity of commodities which Germany might attempt to dump on the American market in return for American exports. It will be within the power of the War Trade Section of the State Department to regulate such commerce for the present, and this phase of the problem will receive careful consideration.

Some expressed the opinion that should the Reparation Commission permit Germany to export any considerable quantity of potash, dyestuffs, and chemicals to the United States these commodities would be made subject to individual license by this country, pending the adoption of legislation by Congress. Such legislation, for the protection of home industries, has been requested by the Chemical Foundation, a quasi-official organization which has taken over German chemical patents seized by the Allen Property Custodian.

That Germany will endeavor to regain as rapidly as possible her share of trade was indicated by the efforts being made here to obtain tonnage for German routes. Germany has not much free tonnage which was not seized by the Allies either during the war or by the terms of the treaty of peace. Docks in this country, including those about New York Harbor, which were controlled by German interests were seized by the Allen Property Custodian.

Germany has her docks and lighters in Germany and in neutral countries left. This situation is found in Chile and in Argentina. It is understood that German lines are to be established between points where Germany has retained control of facilities as soon as tonnage can be found.

Men in this country who were formerly connected with the German shipping concerns, such as the North German Lloyd and the Hamburg-American Lines, are among those who have shown activity in connection with re-establishing German trade routes.

Under Secretary Polk made his statement after a conference with President Wilson lasting an hour and a half, predicting that there would be an immediate resumption of trade relations with Germany.

It was emphasized that the lifting of the trade ban applied only to Germany, and that the action announced by the State Department was in conformity with the treaty of peace with that country, which required the immediate lifting of the blockade after the ratification by Germany of the treaty.

The object of the exceptions as to dyestuffs, potash, and chemicals, also covered by the treaty, is to protect the new industries in those products set up in the United States and the allied countries during the war.

It was said officially at the department that American Consular officers would not be immediately returned to Germany, although special agents may be sent there. Until the Peace Treaty is ratified, it was intimated, it is unlikely that Consuls will be sent to Germany, as a state of war will continue to exist until the Senate ratifies.

The State Department will also refuse to issue passports to American nationals desiring to go to Germany, as it will not be able to have them viséd until peace is re-established. It was indicated, however, that Americans may and will enter Germany from contiguous neutral countries, and that large quantities of American goods are now in such countries awaiting the formal lifting of the blockade.

Announcement was also made that Burrell S. Cutler, Chief of the Bureau of Foreign and Domestic Commerce of the Department of Commerce, has resigned and has been assigned by Secretary of Commerce Redfield to make a tour of European countries and investigate their after-the-war needs. The Secretary has assigned the commercial representative of the Department of Commerce at The Hague to take charge of trade matters for the department in Europe in connection with the resumption of trade relations with Germany.

GERMANS SEEK CREDIT HERE.

Reported to be Aiming at a "Kartel" for Foreign Business.

Announcement by Acting Secretary of State Pork that trade relations with Germany will be resumed immediately under blanket licenses did not occasion much surprise in local financial circles, where it had been generally understood that this action would be taken as soon as the German Assembly ratified the Peace Treaty.

So far as the stock market was concerned, no noticeable influence was observed, but in the cotton market prices, which had been going down in the morning, rallied sharply and advanced on the announcement a maximum of 150 points, equal to $7.50 a bale.

Among bankers it is believed that German interests will make heroic efforts to raise credits in the near future. In fact, many local bankers have been approached on this subject, both by German representatives and by neutral Europeans who are said to be acting for Germany. A number of Dutch bankers were reported yesterday to be making propositions for financing shipments of raw materials and some finished goods, and were offering German mark currency, not only as security for loans but for sales in the open market.

Several banking houses which in prewar days did a considerable volume of banking business with Germany have recently been selling exchange on German cities in the occupied zone. As yet no bills are being sold or offered on Berlin, but it is expected that they will make their reappearance within a few days.

The business in mark bills has expanded greatly in the last two or three days. According to dealers, it has aggregated close to 10,000,000 marks since the opening of business on Thursday. The rate varies according to the size of the transaction, ranging from 9 cents per mark for small amounts down to 8½ cents for large commitments. These rates compare with the 7.90 rate which the American Relief Administration was quoting a short time ago when it was enjoying a monopoly on the business.

It was reported yesterday that the leading German banks, about seven in number, were considering the formation of a "kartel" for the handling of all foreign business. According to this report, the program contemplates the establishment of a branch office of the "kartel" in New York, and possibly other branches in leading cities throughout the country. If this is done, it may abolish the business of dealers in foreign exchange on German cities, as it is understood that a branch office of this kind would have a monopoly on exchange on Germany, as well as being the fiscal and collection agency for the big German banks.

Bulgar Delegates to Arrive July 25.

PARIS, July 11.—The delegation of the Bulgarian Government, which has been invited to name plenipotentiaries to the Peace Conference, will arrive in Paris on July 25, according to the newspapers. The delegation will be quartered at Enghien-les-Bains, north of Paris.

JOFFRE TO BE HONORED IN 'VICTORY PARADE'

Government Yields to Indignant Protests Against Slighting of Marne Victor.

By WALTER DURANTY.

Copyright, 1919, by The New York Times Company.

Special Cable to THE NEW YORK TIMES.

PARIS, July 11.—"Joffre No Longer Deprived of His Arc de Triomphe," runs a Matin headline, and the sub-title reads: "But he must take part in the procession from start to finish." The Matin cites the reply of the "Blue Devil," Colonel Fabry, in the Intransigeant to the Government's denial, issued last night, that Joffre had not received the offer of a place in the "Victory Parade" of July 14. Colonel Fabry says that the invitation was couched in such a form as to call for a refusal from the Marshal. The Matin comments on the situation as follows:

"It is rather sad to see the Government which claims to represent France stoop to such quibbling and inexactitude."

It says that yesterday's tardy decision regarding Joffre is insufficient.

"The public," it continues, "demands to see the victor of the Marne along the whole route. The public is simple in heart and thought, and in its opinion France owes her victory to Joffre, who won the Marne, and to Foch, who drove the enemy back. Both should have a place on Monday and pass before the public—before the whole public. This was so evident that a wave of emotion passed over the whole country when it learned that there was about to be committed what we term an injustice and a blunder. The emotion spread to the Chamber, and in a few minutes yesterday over a hundred Deputies belonging to all political groups signed the following resolution:

"'The Chamber calls on the Government to give Marshal Joffre and the Generals who won the first Marne victory under his command a place in the procession worthy of their unforgettable services.'

"It is regrettable that such an elementary truth needed to be formulated, and that the Chamber should have had to address to the Government a request which looks exceedingly like a rebuke."

The Matin adds that, nevertheless, Joffre's name does not appear in the official program of the procession issued late last night, and concludes: "What is this mystery?"

Elsewhere the Matin rejoices in the victory won by Deputy Denain against the official reservation of 25,000 places for privileged spectators. An official note last night declared curtly that it had been decided not to reserve stands for the persons thus invited. Accordingly, the stands along the Champs Elysées, which is is said cost several hundred thousand francs, are being hastily torn down.

PARIS, July 11, (Associated Press.)—An official note issued this evening announces that Marshal Joffre will accompany Marshal Foch at the head of the "Victory Parade" on July 14 over the entire route through Paris. This, it is pointed out, will give satisfaction to Marshal Joffre's friends, who are indignant that his name was left off the original official program.

Cuba to Observe France's Fete Day.

HAVANA, July 11.—The House of Representatives this afternoon passed a resolution declaring Monday, July 14, a national holiday. This action was taken as a demonstration of sympathy for France and to celebrate ratification of the Peace Treaty by the German National Assembly at Weimar.

Votes Brazil's Thanks to America.

RIO DE JANEIRO, July 10.—Congress today approved a resolution that the Brazilian Government should telegraph its thanks to the Government and Congress of the United States for the reception given in that country to Dr. Epitacio Pessoa, the Brazilian President-elect, during his visit there.

MINOR WAS WARNED BY MAX EASTMAN

Advised to Come Home and Get "Proper Slant on Domestic Conditions."

SENATOR SHEPPARD'S AID

Texan Explains How He Asked Col. House to See That Accused Man Had a Fair Trial.

By EDWIN L. JAMES.

Copyright, 1919, by The New York Times Company.

Special Cable to THE NEW YORK TIMES.

COBLENZ, July 11.—Colonel Edward M. House has explained his interest in the case of Robert Minor by saying that Senator Sheppard of Texas had asked him for information about it. Minor's father is a Federal Judge in Texas, and Colonel House also hails from that State.

Minor was released by the military authorities here after he had been held in prison for a month awaiting trial on charges of acting as an agent of German Spartacides in their attempted propaganda campaign among American troops in Germany.

Correspondence between Max Eastman, editor of the radical Liberator of New York, and Minor, who is a contributing editor to that magazine, reveals that Minor's preachments as contained in articles about conditions in Russia were a bit too strong even for Eastman. It appears that Minor preached class warfare in America as a method of reaching the millennium, whereas, as Eastman writes, he himself believes in economic steps to force the decay of "capitalistic Government." He informed Minor that the Liberator could not publish his articles because they would furnish "ammunition for the capitalistic press," and advised him to come home and get the proper slant on domestic conditions.

"But," said one of Eastman's letters, "we love you just the same."

Army officers here have no more to say about the Minor case. They appear to think the less said now the better.

Special to The New York Times.

WASHINGTON, July 11.—It was still impossible today to obtain from any War Department source any statement in explanation of the issuance of orders at Coblenz, Germany, on July 8, for the release of Robert J. Minor, a former New York newspaperman, who had been held in the military prison there for a month awaiting trial on charges of violating the articles of war in connection with the alleged distribution of radical propaganda among American soldiers in Germany.

The statement was authorized at Secretary Baker's office that the War Department had not been officially advised of the release of Minor. At the office of the Judge Advocate General it was stated that only the papers in cases for review, after trial by court-martial, came to Washington, but that at the present time, court-martial cases in the American Expeditionary Forces abroad are not reviewable in Washington, as General Pershing has full power to deal with them.

It was learned definitely tonight that Senator Morris Sheppard of Texas had taken a deep interest in the case, and that Senator Sheppard had cabled to Colonel Edward M. House, who is a Texan, now in Paris, as member of the American Peace Commission, asking him to see that Minor had a fair trial and that he be properly represented by counsel.

"My action in this respect," said Senator Sheppard to THE NEW YORK TIMES correspondent, "was taken at the request of Mr. Minor's father, who lives in San Antonio, where he is a State Judge of one of the district courts. Judge Minor and his son are both constituents of mine. Judge Minor asked me to do everything I could to see that a fair trial was assured to his son. I made inquiries of the War Department regarding the status of the case in an effort to learn whether the court martial proceedings, after a trial in Coblenz, could be reviewed here. I was informed at the Department that the case could not be transferred to Washington for review as the military authorities abroad had full power over trials. I did not ask the War Department for any special favors in this case and I have used no improper influence in the matter. The intimations in stories from abroad that pull or influence had been used in the case of young Minor are without foundation, so far as my knowledge goes.

"At the request of the young man's father, a well-known jurist, who is one of my constituents, I did cable to Colonel House at Paris. All I asked for was a square deal for young Mr. Minor. I asked that Colonel House endeavor to see that this young man be given a fair trial and that he be properly represented by counsel at the trial. I did not ask Colonel House to endeavor to have the charges dismissed, and made no such request of the War Department. If the charges against him have been dropped, as stated in the press dispatches, they were not dropped through improper influence, so far as I am aware."

PREDICT ABANDONING KAISER'S LONDON TRIAL

London Press, Except Northcliffe Papers, Almost Unanimous Against the Plan.

LONDON, July 11.—Predictions that the project to bring the former German Emperor to trial in England will be abandoned are growing in view of the almost unanimous opposition of the newspapers of all parties. Virtually all the leading papers, with the exception of the Northcliffe press, are denouncing the plan.

The Northcliffe papers have taken no stand in the matter, but print many letters from prominent persons opposing the trial. The influential weekly reviews all oppose or deride the project of bringing the former Emperor from Holland.

Walter Runciman, former member of the Cabinet writes:

"Feeling in this country is justifiably bitter against the Kaiser. Indeed, it is so bitter that the public might take the law into their own hands and lynch him."

The Saturday Review says:

"It is a mistake of taste, a want of tact. London is the last place in the world that ought to have been chosen, first, because the English are the chief enemies of the Germans, according to the Germans; secondly, because London is the court of William of Hohenzollern's first cousin and the home of his illustrious grandmother; thirdly, because William has often been our guest. King George and the Emperor must in their younger days have lived in some intimacy."

The New Statesman says:

"Let us hope that the Dutch Government will cut the knot for us and save us from the blunder of reinstating the last of the Hohenzollerns in the hearts of his disillusioned fellow countrymen."

The Nation says:

"British opinion has spoken so clearly that Holland is likely to feel no hesitation in doing her duty as a neutral. We imagine that Mr. Lloyd George may even be grateful to the convenient neutral who will save him from the obligation of redeeming his election pledge."

GERMAN RATIFICATION UNDER ALLIED SCRUTINY

Paris Paper Suggests Separate German States Must Also Approve Treaty.

PARIS, July 11, (Associated Press.)—Official documents setting forth the ratification of the Peace Treaty by the German National Assembly at Weimar reached the French Foreign Office today.

Legal experts of the Council of Five immediately began an examination of the documents, and their reports were under consideration by the Council of Five late today.

The German ratification document consists of the text of the Peace Treaty, the annexes, and the convention dealing with the occupation of the Rhineland. The ratification concludes with the following paragraph:

"Having been approved by the legislative body of the German Empire, and having been submitted to me I declare that I ratify the Treaty, protocol, and convention, and I promise to fulfill and insure the execution of their clauses.

(Signed) "EBERT,
"President of the German Empire.
"Berlin, 9th of July, 1919."

The document contains an exact reproduction of the text of the Peace Treaty in French and English, and is printed on vellum paper, bound by white silk ribbon. It is enclosed in a brown Morocco portfolio.

Beside the signature of President Ebert is his seal, a paper wafer bearing the words "The President of the German Empire." The seal does not contain the imperial eagle.

According to the Petit Parisien, ratification of the treaty of peace by the German National Assembly may be held not to be sufficient. The new German Constitution provides that where territory is ceded, the ratification of treaties by States which lose territory is necessary, in addition to approval by the Central Government. Consequently, independent action by Bavaria for the Sarre Basin and Prussia for territory restored to Poland may be required.

It may be said, the newspaper says, that the new Constitution had been only partly accepted when the treaty was ratified, but it adds: "It is imperative to avoid giving German legal experts a pretext for proclaiming the nullity of the treaty."

The Senate has decided to intrust the examination of the Peace Treaty to its ordinary Commission of Foreign Affairs. The number of its members, however, will be increased by nine. The new members will be selected from the different parties and it is expected that among the number will be two former Premiers, Emil Combes and Leon Bourgeois, and Paul Doumer, Henry Cheron, and Charles Louis de Freycinet.

TELLS OF TREATY PROBLEMS

Clemenceau Says Allies Are Firm for Trial of German Chiefs.

PARIS, July 11.—Premier Clemenceau appeared before the committee of the Chamber of Deputies which is considering the Peace Treaty today and reviewed the circumstances under which the treaty was framed.

He said that the difficulties the Allies encountered during the war confronted them in a changed aspect when they came to make peace. The dominating idea of the treaty was the necessity of maintaining the peace of the world by the union of the four great allied and associated powers.

The Premier said that France had reason to congratulate herself on the treaties guaranteeing her against aggression by Germany. Referring to the League of Nations, he said the French Government must endeavor, within the League organization, to secure the adoption of the amendment proposed by Léon Bourgeois, establishing a military and naval staff in the League.

Regarding responsibilities for the war, Premier Clemenceau said it was a satisfaction to morality that the responsible persons would be tried, and added that the Entente would maintain its position on that point.

TURKS MOVED BY REBUFF.

Despair Follows the Allied Reply to Statement of Claims.

PARIS, July 11, (Associated Press.)—The reply of Premier Clemenceau, as President of the Peace Conference, to the claims of the Turkish mission which visited Paris has created a feeling of despair, according to a dispatch from Constantinople.

The Grand Vizier, the message adds, is likely to resign.

IT'S UNWISE
to put off today's duty until tomorrow. If your stomach is acid-disturbed take
KI-MOIDS
the new aid to digestion comfort *today.* A pleasant relief from the discomfort of acid-dyspepsia.
MADE BY SCOTT & BOWNE
MAKERS OF SCOTT'S EMULSION
19-6

HURLEY SHOES
"NONE SO GOOD."
The higher range of shoe cost today entitles the wearer to demand more. Hurley Shoes give it—in quality, in appearance and in absolute comfort.
HURLEY SHOES
1434 Broadway · 1357 Broadway
1177 Broadway · 215 Broadway
41 Cortlandt St. · 254 Fifth Ave.
Factory—Rockland, Mass.

6 BELL-ANS
Hot water
Quick Relief
BELL-ANS
FOR INDIGESTION
Contains no dangerous or deleterious substitutes

Copper and Nickel Company Wanted
to diamond drill copper and nickel carrying dyke, for interest or otherwise; dyke dark green diorite, 25 feet wide, between lighter and darker colored bands; vertical walls in banded rock formation; on north shore of Georgian Bay; several miles controlled; samples, assay report, and map on exhibit. A few days at Y. M. C. A., 8 East 3d St., New York. Phone Orchard 8840. Home address Francis Dillon, Parry Harbour, Ont., Canada. Correspondence solicited.

FEARS FOOD CORNER BY 5 BIG PACKERS

Federal Trade Commission Sees International Control of Meat Threatened.

SAYS LAW IS INADEQUATE

Asserts "Big Five" Control 574 Companies and Produce or Deal in 775 Commodities.

SEES UNFAIR COMPETITION

Declares Chicago Dealers Are Interested in Banks, Carriers, Stock Yards, and Trade Papers.

WASHINGTON, July 11.—An approaching packer domination of all important foods in the United States and an international control of meat products with foreign companies seems a certainty unless fundamental action is taken to prevent it, the Federal Trade Commission declared today in its report to President Wilson on the "extent and growth of power of the five packers in meat and other industries."

"A fair consideration of the course the five packers have followed and the position they have already reached," said the report, "must lead to the conclusion that they threaten the freedom of the market of the country's food industries and of the by-product industries linked therewith. The meat packer control of other foods will not require long in developing."

Declaring "the history of the packers' growth is interwoven with illegal combinations, rebates, and with undisclosed control of corporations," the report urged the importance of full publicity of corporate ownership for all industries.

"As to devices for securing control, there does not exist adequate law," the report said. "In its absence unfair competition may run its course to the goal of monopoly and accomplish the ruin of competitors without the secret ownership being suspected and consequently without complaint to the commission or investigation of facts. The competitor is in jeopardy so long as he has not the knowledge of true ownership and the public is entitled to such knowledge."

Alleging that the "big five" packers—Swift & Co., Armour & Co., Wilson & Co., Morris & Co., and the Cudahy Company—jointly or separately wield controlling interest in 574 companies, minority interest in 95 others, and undetermined interest in 93—a total of 762 companies and that they produce or deal in some 775 commodities, largely food products, the report gives this picture of growing packer invasion into related and unrelated industries:

"In addition to meat foods, they produce or deal in such divers commodities as fresh tomatoes and banjo strings, leather and cottonseed oil, breakfast foods, curled hair, pepsin and washing powder. Their branch houses are not only stations for the distribution of meat and poultry, but take on the character of wholesale grocery stores, dealers in various kinds of produce and jobbers to special lines of trade.

Interested in Meat Substitutes.

"They have interests large enough to be a dominating influence in most of the services connected with the production and distribution of animal foods and their by-products, and are reaching out for control, not only of substitutes of animal food but of substitutes for other lines into which the integration of their business has led them.

"They are factors in cattle-loan companies making the necessary loans to growers and feeders of livestock; are interested in railways and private car lines transporting livestock and manufactured animal products; in most of the important stock yard companies—the public market for the bulk of food animals—and in livestock trade papers on which growers and feeders rely for market news.

"They are interested in banks from which their competitor packing houses borrow money; in companies supplying machinery, ice, salt, materials, boxes, &c., to themselves and their competitors; they are principal dealers on the Provision Exchanges where future prices in standard cured animal products are determined; they or their subsidiary companies deal in hides, oleo, fertilizer, material, and other crude animal by-products; purchase from other packers these crude by-products, and themselves carry the manufacture thereof to a further stage than most of their competitors.

"They are important factors in the leather industry, in oleomargarine and lard substitutes in cottonseed oil, in fertilizer, in soap, in glue, &c.

"Their vast distributing system, with the advantages arising from the control of private cars, cold storage, and a network of branch houses, has enabled them to extend their activities on a large scale into poultry, eggs, cheese, butter, rice, breakfast foods, canned vegetables, soda fountain supplies, and other lines.

"Individuals of the Armour family are owners of grain and elevator companies, and J. Ogden Armour is a prominent factor in the American International Corporation, with its shipping and shipbuilding interests, its import and export companies and various lines, its interest in a company organized to develop cattle raising, meat packing, Quebracho extract and allied businesses in Paraguay, its control of a large tea importing company and a sugar machinery corporation, and its minority stock in the United Fruit Company.

Grows Fruit in Hawaii.

"Some of Swift & Co.'s subsidiaries are growing tropical fruits in Hawaii; a subsidiary of Wilson & Co., Inc., has reached into the salmon fisheries of Alaska, and a Morris concern cans shrimp taken in the waters of the Gulf of Mexico.

"In England, France, Italy, Holland and other European countries large meat distributing companies have been organized by the packers to sell the meats from their plants in the United States, Argentine, Uruguay, Paraguay, Brazil and Australia."

The big five, the report said, have control of or interest in public utility corporations in Sioux City, Kansas, South St. Paul, Portland, Oregon, South San Francisco, South St. Joseph, Mo.; Hill City, Minn.; Fort Worth, Texas, and Chicago.

As to financial power, the report said in part: "The packer has drawn to a marked degree upon the banks of the country for liquid funds. To assure himself loans ample to his purpose the big packer has secured affiliation through stock ownership representation on directorates, and in other ways, with numerous banks and trust companies. Mr. Armour, Mr. Swift, Mr. Morris, and Mr. Wilson are directors in banks affiliated closely with those who are strong at the sources of credit in the United States. Being thus allied with the powerful interests at the sources of credit, the packers' power is great, not only for financing their own national and international operations, but for affecting, for good or for ill, the credit of cattle producers and of competitors or customers in any line."

After reviewing the interest of the packers in the leather, fertilizer, cottonseed oil, grain and breakfast food industries, the report said:

"The reason why the packers are seeking control of the substitutes for meat—the foods that compete with meats—are obvious. If the prices of substitutes for meats are once brought under packer control, the consumer will have little to gain in turning to them for relief from excessive meat prices.

"Judged conservatively by trade estimates, the big five handle at least half of the poultry, eggs, and cheese in the main channels of interstate commerce.

Deal Also in Staple Groceries.

"Recently the big packers began dealing in various staple groceries and vegetables, such as rice, potatoes, beans, and coffee, and increased their sales at such a rate that in certain lines they have become factors of great moment."

Referring to the packers' activities in South America the report said that from the establishment of a single plant in Argentina in 1907 by Swift & Co., the American packers, Swift, Armour, Morris, and Wilson, had developed by 1917 until for that year they exported 57.4 per cent. of all exports of frozen and chilled beef quarters from Argentina and Uruguay.

"It is significant of their power and the rapidity of their action," said the report, "that in 1910, three years after their entrance into the River Plate (Argentina) field, they had secured control of more than 40 per cent. of the trade; that in 1915 they had substantially 65 per cent.; and that their weighted average control during the eight years from 1910 to 1917 was 55 per cent. In this period they exported nearly 22,000,000 quarters of the beef from these two South American countries, which represents well over 5,000,000 head of cattle."

The American packers control or are associated with seventeen meat companies or holding companies in South America, according to their report to the commission.

PACKERS REPLY TO CHARGES.

Contend Federal Trade Commission's Report Is Misleading.

CHICAGO, July 11.—Charges against the big meat packers contained in the report issued by the Federal Trade Commission today were denied by Louis F. Swift, President of Swift & Co., speaking for his own company and for the other big Chicago packers, Armour & Co., Morris & Co., Wilson & Co., and Cudahy & Co.

"This latest report of the Federal Trade Commission is merely an attack upon large and successful business organizations, and should be resented by all Americans who are proud of the industrial progress of the nation," said Mr. Swift. "It contains nothing new, and is an outgrowth of the former discredited Heney ex-parte investigation. This report, so far as I am informed, contains absolutely no evidence of collusion among the five largest packers.

"The manner in which the Trade Commission juggles figures and resorts to sensationalism betrays the insincerity of the commission. We are living up to both the spirit and letter of the law, and want to co-operate with the Government in every helpful and constructive way, but we must protest against the methods used by this important branch of the Government.

"I say that the large packers and their individual businesses are a public benefit and a decided factor in keeping down the spread between livestock and meat prices. This report is put out now as a part of the propaganda in which the Trade Commission, with others, is engaged, seeking to subject the packing industry and other lines of business to the arbitrary control of subordinate Government officials through a license system.

"No one disputes that out of the total receipts of the packers derived from the products of animals, about 85 per cent. is paid out for live animals themselves. About 13 per cent. is paid out for wages, transportation, and other such expenses. About 2 per cent. of this turnover is earned by the packers as net profit. And no one disputes that this amount is but a small fraction of a cent per pound, and that it is so negligible as not in any way to affect the price which the consumer pays for meats.

"It is to be regretted that in these days, when the public feels keenly the pressure of high prices, a Government body does not give out facts respecting prices and profits. This has never been done fairly by the Federal Trade Commission as regards the packing industry, although the commission has constantly had the most complete information in its possession.

"The report just issued by the Trade Commission and its discussion of the number of subsidiary companies and its calculation of percentages of the classes of business handled by the packers are not only erroneous, but are entirely immaterial to the real question in which the public is interested, namely, why are prices high?

"I do not believe that the findings of such a prejudiced and unfair report should be used to influence public opinion or as a basis for the radical legislation that has been introduced at Washington."

Morris Wants Fair Investigation.

Edward Morris, President of Morris & Co., said:

"The public should know that this Federal trade report does not pertain to any recent investigation, but is merely a rehash of the investigation made in response to the letter of the President of Feb. 7, 1917, directing the Federal Trade Commission to make a full investigation into the food problem generally; but, unfortunately, the commission disregarded the President's injunction and investigated only one branch of the question, that of the packers, and that investigation was conducted in a bitterly partisan, biased, and sensational manner, and without any opportunity on the part of the packer to present his side of the case.

"Instead of making but one report on that discredited examination, which could easily have been done, the Federal Trade Commission has already made several reports, and has announced that several more are to follow, which can only be for the purpose of keeping the public mind inflamed against the packers and for their effect in Congress, even in these days of reconstruction and unrest, when mere agitation can do no one any good, and although this commission was created by Congress to aid and assist business along constructive lines.

"Morris & Co. has always favored, and would now welcome, a fair and impartial investigation by some competent and non-political body along economic and constructive lines of the entire meat food question from the calf on the farm of the producer to the steak on the table of the consumer. And I want to say that such an investigation would reveal that the business of the packers is conducted efficiently and on a minimum profit, only the fraction of one cent per pound, and these are the two cardinal propositions involved, so far as the packers are concerned.

"Morris & Co. stands ready and willing to assist the Government in any way within its power to discover and correct any evils that may be in the present situation, and particularly as to the present high prices, but this can only be done in the interest of the public generally along non-political, big constructive lines. The packers have done much for the producer in building up markets in foreign countries, much for the consumer in the way of utilizing by-products, much for the cause of justice and liberty generally by 'delivering the goods' in the recent great conflict, and under these circumstances they are entitled to fair treatment.

"There is no charge in this report excepting that of size. There is no charge that prices have been inflated or that economical means of operation have not been adopted, or that the packers have been guilty of unfair competition. There are more small packers with an increasing business today than ever before."

Wilson Gives Packers' Profits.

Thomas E. Wilson, President of Wilson & Co., made this statement:

"After reading the latest attacks upon the meat packing industry I must say that it is unfortunate that a state of mind seems to exist among the members of the Federal Trade Commission that they should be opposed to large business interests.

"It seems to me important that business men of America awaken to the situation at once, for it certainly is unfortunate that a branch of our Government should take that attitude of opposition instead of working out something constructive for American business men when the whole world is suffering and needs our support.

"It seems strange to me that in this report the Federal Trade Commission failed to call attention of the people to facts in the Food Administration report as shown on Page 29, which relates to a wartime profit to the packers.

"This report shows that the packers were permitted to earn a maximum profit of 9 per cent. on sales of edible products upon capital invested. It also states that the profit of the five larger packers for the year ending Nov. 1, 1918, was a little over $10,000,000 on an investment of over $714,000,000, meaning a net profit of 5.6 per cent., or 3.4 per cent. less than that authorized by the Government.

"These figures passed through the hands of the Federal Trade Commission and the accuracy of these figures has not been and cannot be questioned.

"In other words, if the packers had the food situation in control, as is charged in the report of the Federal Trade Commission, they would have been legally allowed to have made more than $24,000,000 in addition to the amount they did."

In the absence from the city of J. Ogden Armour, President of Armour & Co., no statement was forthcoming from that company.

It was said at the offices of Cudahy & Co. that the commission's report was "too general" and contained no definite charges that warranted a reply.

WANTS INQUIRY INTO WHEAT

Representative Fitzgerald Says the Price of Bread Must Be Reduced.

Special to The New York Times.

WASHINGTON, July 11.—Representative John F. Fitzgerald of Massachusetts offered a resolution in the House today requesting the Secretary of Agriculture to make an investigation of the wheat situation throughout the world with a view of determining the probable wheat surplus in this country and what amount of this surplus would be required for export.

Mr. Fitzgerald said that something must be done to reduce the price of bread to the consumers in this country. He believes that such an investigation would show that the surplus would be very large, and that if such is the case the price of wheat should be reduced to the miller without delay, so that the bread prices might be reduced.

TO CEASE BALTIC RELIEF.

U. S. Food Distribution Centre at Copenhagen to be Abolished.

Copyright, 1919, by The New York Times Company.
Special Cable to THE NEW YORK TIMES.

COPENHAGEN, July 11.—Next month the American food distribution centre here will be abolished, and Magnus Swensson will return to America.

The Danish papers call attention to the great humanitarian work carried out by Mr. Hoover and the American Relief Administration. It is stated that America contributed gratis foodstuffs valued at more than 100,000,000 kroner for the starving Baltic peoples.

From Copenhagen Mr. Swensson successfully directed the distribution, and made himself generally liked.

BODY FOUND ON GRAMPIAN.

Temporary Bow to be Put on Ship That Struck an Iceberg.

ST. JOHN'S, N. F., July 11.—One body was recovered today from the ruins of the bow of the Allen liner Grampian, which arrived here yesterday after she had been in collision with an iceberg off Cape Race on Wednesday night.

The steamer was bound from Montreal for Liverpool, and the passengers will be transferred to the liner Empress of Britain, which will leave Quebec on Monday for Liverpool. A wooden bow is being constructed on the Grampian to enable her to reach a port where permanent repairs can be made.

DANGER IN INCOME TAX.

Controller Travis Points Out How It May Be Misused.

BUFFALO, N. Y., July 11.—Speaking at a conference of transfer tax attorneys, appraisers and county treasurers of the State here today, State Controller Eugene M. Travis declared that personally he is not in sympathy with the new State income tax.

"This State is governed by majority rule," said Mr. Travis. "Personally, I am not in sympathy with the new income tax. Theoretically, every one agrees that all men and women should pay their share of the taxes. This tax is levied on only one person out of twenty. I shall administer the new tax in a manner which I hope will be as little objectionable as possible, and I will make every effort to prevent the unfriendly criticism that has been made of the national form of taxation.

"The danger of the income tax is not in the present rate, but in the ease of obtaining larger revenue for the State and subdivisions by increasing the rate. Hitherto if the budget were increased ten million dollars the Legislature had to find a way to finance the increase. Now, with the new income tax, if an increase is made in the budget all the Legislature must do is to raise the rate 1 or 1½ per cent. It will require great caution and firmness by the Legislature to prevent the rate from becoming large and oppressive and exercising an influence that will drive capital and industry from the State."

Queens Democrats Indorse Moran.

At a meeting held in Flushing last night the Queens County Democratic Committee indorsed Robert L. Moran as candidate for President of the Board of Aldermen in the election to take place in the Fall. Mr. Moran, who is from the Bronx, was introduced to the audience by Borough President Maurice E. Connolly. James Butler, Chairman of the county committee, presided. About 500 men and women from all parts of Queens Borough were present.

Drafted from Sing Sing to Auburn.

OSSINING, July 11.—Fifty long-term convicts, including two "lifers," were drafted by Warden Edward V. Brophy today from Sing Sing Prison to Auburn Prison to complete their terms. The lifers are Frank Ruggiero of New York and Antonio Risico of Brooklyn. The men were shifted to relieve Sing Sing, which is overcrowded.

DEBATE ON DRY CODE IN HOUSE IS BITTER

General Discussion Ends Today but Bill May Not Be Enacted for a Month.

GARD HEADS "WET" ATTACK

Says Anti-Saloon League and Patent Medicine Associations Drafted Proposed Code.

Special to The New York Times.

WASHINGTON, July 11.—Debate on the wartime and national prohibition enforcement bill, which has been before the House since last Monday, grew bitter today with the presentation of the opposition, led by Representative Gard of Ohio, who is directing the fight for repeal of wartime prohibition and for a more liberal definition of an "intoxicant."

Five hours of the twelve of general debate had been consumed when the House adjourned tonight. The general debate will be ended tomorrow, and on Monday the House will consider the bill under the five-minute rule. Hundreds of amendments will be offered, with indications that the bill will not be adopted finally until the middle of next week, when it will go to the Senate. Unless it is expedited there the bill will not be sent to the President for another month.

Mr. Gard, who is a member of the Judiciary Committee, and one of the five signers of the minority report, asserted that only one section of the bill reported by his committee had been planned by the committee itself.

"The counsel for the Anti-Saloon League and representatives of the patent medicine associations were largely responsible for the bill," said Mr. Gard. "They drew up the sections referring to national prohibition enforcement and the internal revenue people drafted the provisions regarding the manufacture of alcohol for commercial purposes.

"Yesterday the President told the Senate that the war ended Nov. 11, nearly eight months ago," added Mr. Gard. "In the face of that utterance we have the remarkable statement from the majority report on this bill that war exists with Germany and Austria. I say that there is no question, as a matter of fact, that the war is ended.

"Therefore when we come to the question of war prohibition it is only a pretense for the continuation of prohibition, which was started under the guise of an attempt to conserve food and fuel. The President has stated that at the earliest possible moment he will proclaim that demobilization is ended and thus end war prohibition, but says that he cannot honestly issue that proclamation now. Congress should repeal wartime prohibition.

"As to the definition of 'intoxicants,' I make the point that no matter what powers Congress may have under the prohibition amendment to the Constitution, it does not have the power to say that a certain thing is intoxicating when in fact it is not so. Furthermore, I dispute the power of Congress under the war power to write something into the law not contemplated under the authority for that law, and which no one had in mind.

"If we admit that the Congress can fix the percentage of alcohol at a low point, we thereby also put it in the power of Congress to fix the percentage at a high point, or any point.

Wants a Reasonable Bill.

"What we should do is to write this bill in a reasonable way. We are legislating for reasonable men, not for perverts, to whom the Chairman of the Judiciary Committee has referred, in saying that some men drink one hundred glasses of beer a day, or become intoxicated by drinking flavoring extracts."

Mr. Volstead, Chairman of the Judiciary Committee, denied that he had made such a statement, to which Mr. Gard replied that it was to that effect.

"A State in the exercise of its police power may have the right to place a limitation upon alcoholic content, but Congress has not the power to invade that right. The United States as a Federal Government has no police power," continued Mr. Gard.

"The general trend of this bill is radical in the extreme. Under its provisions the housekeeper who makes cider or some other innocuous drink for home use is subject to being taken before the court as a criminal lawbreaker. Such a thing was never in prospect either in the legislative or public mind.

"The House should write its own bill," concluded Mr. Gard, "and not enact legislation written by the Anti-Saloon League attorneys for patent medicine concerns and others on the outside. We should pass a sane, reasonable, and proper enforcement law."

Representative J. Hampton Moore of Pennsylvania said that it was estimated that the returns to the Federal Government from revenue licenses and excess and income taxes on the sale of liquor would reach $1,000,000,000. This, he said, would be wiped out by prohibition, and the only return to the Federal Government would be $70,000,000 collected on non-beverage alcohol.

"I have been going over the revenue aspect with revenue officials and find that for the ten months up to and including April of the last fiscal year we collected from wines, distilled spirits, and other intoxicating beverages $408,274,000," said Mr. Moore. "The estimated receipts for May and June to complete the fiscal year bring the total up to $533,000,000.

"In addition to that sum the Treasury gained heavily from income and excess profits taxes arising from the liquor business. That was under the old laws. If prohibition were not in effect we would under the new revenue law receive for the six months from June 30 to Dec. 31, 1919, approximately $325,000,000. For the whole fiscal year ending June 30 next our receipts without prohibition would be $638,000,000. In addition we would have received income tax and excess profits taxes sufficient to bring the grand total up to $1,000,000,000. This revenue, which is fully three times as much as we can possibly receive from the tariff, is now gone. All the revenue officials look forward to in lieu of this $1,000,000,000 is about $70,000,000 which may be collected on nonalcoholic beverages. This loss of revenue presents a problem which may ultimately call for the issue of additional bonds.

Outlines Loss in Revenue.

"The soft drink and ice cream people who are benefited by prohibition are asking that their taxes be reduced, as there are many other tradesmen who sought the disruption of the liquor business. What is now collected from them is insignificant when compared with what the Government loses on prohibition in addition to the $1,000,000,000 loss. The revenue officials are put to increased expense which must be drawn from taxes to enforce the prohibitory laws."

Representative John O. Moon of Tennessee, who said that he had voted prohibition for twenty-two years, opposed the bill because of its radical provisions. He said that it was worse in many of its features than the "infamous Force bill." It was asserted by Representative Fitzgerald of Massachusetts that foreign laborers were threatening to leave this country if prohibition went into effect.

"If foreign workers think more of their 'booze' than of being Americans let them get out," rejoined Representative Cooper of Ohio. Mr. Cooper denied that American laborers wanted beer and whiskey any more than any other element in a community.

"Crime has fallen off 50 per cent. in Pittsburgh since prohibition went into effect," said Representative Clyde Kelly of Pennsylvania. "There is more sobriety, contentment, and prosperity there than in all its history."

WANTS TEST IN PHILADELPHIA

Department of Justice Asks for Ruling to Prosecute Brewers.

PHILADELPHIA, July 11.—Notwithstanding appeals to the Supreme Court of the United States from the wartime prohibition decisions rendered in New York and Baltimore Federal courts, the Department of Justice today asked the United States Court for the Eastern District of Pennsylvania to pass upon a test case here, as that in the event of a ruling in favor of the Government every brewer of beer or dealer in that beverage containing more than one-half of 1 per cent. of alcohol now doing business can be at once prosecuted.

The case before the court is the Government suit against the Bergner & Engle Brewing Company, charged with violation of the wartime prohibition law. The company has filed a demurrer asking for a dismissal of the suit on the ground that the Government did not allege that the beer it manufactured was intoxicating, and the proceedings today were largely confined to an argument on the demurrer.

Theodore F. Jenkins, counsel for the brewing company, argued for the dismissal of the suit on the ground that several Federal courts had settled the points at issue and that other United States Courts should follow the precedent established by sustaining demurrers of the brewers and retailers until the Supreme Court had decided an appeal.

Judge Oliver B. Dickinson asked William L. Frierson, Assistant Attorney General, the necessity of a ruling in the Eastern Pennsylvania jurisdiction when there had been rulings in other courts and an appeal taken.

"There is no ruling that is controlling," Mr. Frierson replied. "Whatever was said at New York or Baltimore will, of course, be considered, but those decisions are not binding here."

SEES WAR BAN ENFORCEABLE.

Anti-Saloon League Says Existing Laws Are "Fairly Effective."

WASHINGTON, July 11.—The Anti-Saloon League, in a statement issued tonight through Wayne B. Wheeler, its general counsel, declared that wartime prohibition can be enforced even if no additional enforcement legislation were enacted.

"Many people think that war prohibition cannot be enforced unless a code is adopted," said Mr. Wheeler, discussing the enforcement features of the Reed law.

"It is true that the present power to enforce the War Prohibition act is not adequate, but it is nevertheless fairly effective. Liquor dealers who violate the War Prohibition act will face not only the criminal penalty of war prohibition but the penalty under the liquor tax laws. The penalty for violating war prohibition is imprisonment not exceeding one year or a fine not exceeding $1,000, or both.

"Section 1,014 of the Federal Statutes authorizes all State officials and magistrates to make arrests for violations of the law. The United States District Attorneys are bound to prosecute all violators of law. United States Marshals are authorized to command all necessary assistance in the execution of their duties to enforce the law. The Attorney General may assign officers of the Department of Justice to take charge of the prosecution of cases.

"Court decisions and statutes are no holding out any encouragement to the liquor law violator."

LION MASCOT KNEW HIM.

Lafayette Escadrille Captain Visits Animal at Zoo.

By WALTER DURANTY.

Copyright, 1919, by The New York Times Company.
Special Cable to THE NEW YORK TIMES.

PARIS, July 11.—Great excitement was caused at the Paris Zoo yesterday by the sight of a French aviation Captain, decorated with the Legion of Honor and many palmed War Cross, caressing a full grown lion through the bars of his cage.

The lion had been lying in a corner, but jumped at the Captain's voice and was licking his hand like a dog. A crowd of 500 persons speedily collected, whose amazement at the airman's daring was unbounded.

It was Captain Thenault, who commanded the Lafayette Escadrille throughout its existence, paying a visit to "Whisky," the Escadrille's mascot from the Spring of 1916 to the Summer of the following year.

Captain Thenault says that the lion is in poor shape owing to rheumatism contracted during the very cold weather at the beginning of 1917, when he shared the Americans' draughty wooden hut at Cachy in the region of the Somme.

Whisky's companion, Soda, died of the same ailment two months ago, and Thenault fears that Whisky will soon follow. Both lions had suffered greatly from the cold during the last two Winters, as owing to the coal shortage the zoo cages were unheated.

When Thenault went away Whisky stood looking after him for a moment, then limped back to the corner where he spends all his time listlessly huddled.

SETTLE BOUNDARY ISSUE.

Allied Council Acts on the Austro-Czechoslovak Lines.

PARIS, July 11, (Associated Press.)—The Supreme Council of the Allies this afternoon settled the question of the Austro-Czechoslovakia frontiers in accordance with the recommendations of the commission which investigated the frontiers question. Under the settlement the Czechoslovaks get the benefit of the changes in the regions of Gmunden and Seldsberg. The Austro-Hungarian frontiers question is still under consideration.

The council tomorrow will take up the question of raising the blockade on Russia.

Increases Fare to Stamford.

PORT CHESTER, N. Y., July 11.—A new zone plan intended to increase the earning power of the New York & Stamford Railway Company went into effect today. It formerly cost 25 cents to ride from New Rochelle to Stamford. Hereafter it will cost 30 cents. Transfers from the main line to the local lines in Port Chester will cost 3 cents, and transfers to the Sound Beach (Conn.) line have been eliminated. Transfers to Stamford city lines will cost 1 cent.

SEEKS TO QUESTION CUSTODIAN GARVAN

Representative Moore Wants Further Inquiry Into Operations of Chemical Foundation.

HOUSE COMMITTEE TO ACT

Other Officers of Corporation Also Are Invited to Attend Hearings Next Week.

Special to The New York Times.

WASHINGTON, July 11.—As the result of a dispute between Representative J. Hampton Moore and the founders of the Chemical Foundation, Limited, the former sent a letter today to Joseph H. Choate, Jr., general counsel of that organization, inviting its officers and trustees to appear before the Ways and Means Committee next Monday or Tuesday for a further inquiry into the operations of the foundation.

Mr. Moore several weeks ago attacked Francis P. Garvan, President of the Chemical Foundation, and denounced its officers, who also form the Alien Property Custodian's Advisory Board. Mr. Choate wrote Mr. Moore a sharp letter in which he denied the conclusions of Mr. Moore's remarks. In reply to this letter Mr. Moore sent the following communication to Mr. Choate today:

Dear Mr. Choate: Referring to your letter of June 27, which Mr. Byrnes of South Carolina had inserted in The Congressional Record, I advise you that my remarks which you criticised were directed chiefly to the anomaly of appointing Mr. Francis P. Garvan, the Alien Property Custodian, an Assistant Attorney General to detect anarchists and bombthrowers after he had been elected President of the Chemical Foundation, Inc., which seeks, through you as general counsel, the passage of the Dyestuffs bill.

But since I did refer to the Chemical Foundations, Inc., and the methods by which, through the instrumentality of the Alien Property Custodian's office, it secured from the Government at private sale the valuable German patents taken over by the Alien Property Custodian under the Trading with the Enemy act, I do not object to the publicity given your letter by Mr. Byrnes or by the newspapers which published it. I am inclined to think the more publicity we have as to this unusual transaction the better it will be for all concerned.

One of the evils from which the country suffers when a great war is on, or during the reconstruction period, when almost everything bearing a patriotic label is given credence, is lack of information concerning the motives of some who wrongfully use the label for selfish interests.

The newspapers do not always have the inclination or the space to go fully into matters which vitally affect our business affairs, and members of Congress find themselves burdened with so much pressing legislation that what ordinarily would invite sensational inquiry frequently passes along with the dull routine unobserved.

In this session of Congress, when efforts are being made to take an account of the national stock and to probe the doings of those who were in control when the rush was on, when it is fair that the people should know what has been done in their name, by law or by executive order, by department or by bureaucrat, by commanding general or by petty officer, at home or abroad, and when it is equally important that they should know what is proposed to be done for them or in defiance of their rights, it may be well to further discuss the plans and purposes of such a far-reaching scheme as is contemplated by the Chemical Foundation, Inc., organized and supported, as it seems to have been, by those who were associated with the Alien Property Custodian in the huge task of seizing and operating enemy business and property to an amount estimated at $500,000,000.

I have, therefore, asked, in fairness to you and to all parties concerned, that the Attorney General, who was Alien Property Custodian; Mr. Garvan, who is now Alien Property Custodian and also President of the Chemical Foundation, Inc., together with the officers and Trustees of that concern, be invited to attend meetings of the Ways and Means Committee on Monday and Tuesday next, (July 14 and 15, 1919,) in order that further inquiry may be had and justice done, as the circumstances warrant. The Chairman of the committee, Mr. Fordney, has authorized invitations to be forwarded as indicated, and I will be pleased if you will do what you can to induce the gentlemen mentioned to be present.

As the Dye bill, which you and your associates supported, has been reintroduced since the hearings closed, with a provision for the establishment of a licensing system to control the distribution of dyestuffs in the United States, the Alien Property Custodian's office and the officers of your foundation, including Mr. Otto T. Bannard, Mr. Cleveland H. Dodge, Mr. George L. Ingraham, Mr. B. Howell Griswold, Jr., and Mr. Ralph Stone, might be able to aid the committee in determining whether the installation of this extraordinary method of controlling supplies and prices should be made a part of our protective tariff system. Very truly yours,

J. HAMPTON MOORE.

MORE IRISH CHARGES.

Delegation from Here Gives Out in Paris a List of Arrests.

PARIS, July 11.—John A. Murphy of Buffalo, member of the Irish-American delegation here, made public today another statement from his organization recapitulating alleged atrocities said to have been committeed by the British in Ireland.

The incidents mentioned in the statement were mostly arrests which the statement termed illegal.

The Irish-American delegation in Paris sent Premier Clemenceau a note on June 30 in which it was charged the British bombarded Irish towns from airplanes, "wantonly murdering women and children." It was also charged that the British frequently issued banishment orders. The delegation, in the note, asked the appointment of a special commission to investigate the charges.

DE VALERA GOES WEST.

Will Speak in Chicago and San Francisco Before Returning.

The plans of Eamonn de Valera for a tour of the United States were announced yesterday. This afternoon he will speak in Grant Park, Chicago, and tomorrow in the Chicago baseball park. Before the meeting de Valera will visit De Paul University, where he will be made a Doctor of Laws. He will then go to San Francisco, where he will unveil a statue of Robert Emmet and address the National Convention of the Ancient Order of Hibernians.

Dr. de Valera, accompanied by ex-Governor Edward F. Dunne of Illinois and Frank P. Walsh, left for Chicago yesterday. Other members of the party were Mrs. Walsh, Mrs. Dunne, Dr. Patrick McCartan, and Sean Nunan, assistant secretary to de Valera.

Other speakers at the Chicago meeting tomorrow will be Mr. Walsh and Mr. Dunne, and Congressman William E. Mason of Illinois.

After his visit to San Francisco de Valera will return to New York before starting his speaking tour.

Syracuse Greets de Valera.

SYRACUSE, N. Y., July 11.—More than 3,000 persons jammed the New York Central Railroad trainshed here tonight to greet Eamonn de Valera, who spoke briefly while the train stopped for eight minutes. De Valera urged support of the movement for the recognition of "The Irish Republic," and his statements brought cheers from the crowd. He was presented with a huge basket of roses by twelve small girls.

STRETCHED ARMY LEAVE NEARLY TWO YEARS

Private Engleton, "A. W. O. L." Champion, Now Jailed on the Rhine.

By EDWIN L. JAMES.

Copyright, 1919, by The New York Times Company.
Special Cable to THE NEW YORK TIMES.

COBLENZ, July 10.—The prize "A. W. O. L." performer of the American Expeditionary Force has been discovered. He is Private Jack Engleton of Ambulance Company 1, Second Division.

Engleton has been absent without leave almost two years, having been away from his division during the entire period of its fighting activities in Europe. He has now unwittingly rejoined his outfit, occupying a cell in the division jail at Heddesdorf, on the Rhine. During his absence he has been in various places in the United States, South America, England, and Ireland, not to mention a few others.

He has been tried and is now awaiting the approval of his sentence by headquarters. The record of the trial shows that Engleton left his post at Camp Baker, El Paso, Aug. 3, 1917, and if it had not been that one of his toes was maimed, he might be still traveling around the world.

It seemed that while at Camp Baker Engleton thought he wanted to go and see his sick father in Chicago. He borrowed some money and without bothering about permission went to Chicago. Then he decided not to return to Camp Baker.

Donning civilian clothes, he shipped on a boat going to South America and left the crew in Rio de Janeiro. He hung around Brazil until he was tired and shipped to Europe.

In May, 1918, he went to the American authorities in Dublin and surrendered. His record had been sent all around and he was welcomed and taken to London, where he was locked up.

On July 17 he was sent to a hospital to be operated on for appendicitis. On the day he was dismissed from the hospital he went "A. W. O. L." again, and was not heard of until Sept. 26, when he was arrested in Manchester on a charge of passing a bad check.

He was wearing his uniform at the time and an assumed name as well. On Dec. 11 he was tried at Cambridge, and as "Corporal Jack Schepmak" was sentenced to two months in jail.

Here he was identified by Scotland Yard men, who had been asked to pick up an American "A. W. O. L." soldier minus part of one toe. After he had served his term, in February of this year, he was turned over to American officials, and after spending some months in various army jails he was sent on to his division here some weeks ago.

In his old ambulance company, Engleton renewed his acquaintance with several pals from whom he had borrowed money back at Camp Baker with which to set out on his journeys. They appeared as witnesses against him at his most recent trial.

Engleton says he is proud of the record of the Second Division, although he did not help make it. He does not know whether he is entitled to wear a victory ribbon, but opines that he has not the right to any stars. He says further that he is at least one member of the Second who does not have to argue whether he fought in Belleau Woods.

ENDS ARMY HONOR COURTS.

German Assembly Votes to Abolish Them After Lively Talk.

WEIMAR, July 11, (Associated Press.)—Owing to the strong opposition shown toward the projected tobacco monopoly, the Tax Commission has finally voted to postpone action pending further Government investigation.

The National Assembly has rejected the proposal of the Independents to establish popular courts with judges elected by the people. The Majority Socialists and the bourgeois parties charged the Independents with attempting to undermine the independence of the courts in the same manner as discipline in the army and public administration has been undermined.

The Assembly also voted abolition of the military courts of honor, but only after desperate efforts by the Conservatives and National Liberals to retain them. In place of them will be a central chamber to adjudicate army disputes.

CRILLON DANCERS PAID ALL.

No Cost to Government in Return of Paris Courtesy on July 4.

Special to The New York Times.

WASHINGTON, July 11.—Denial was authorized by the State Department today of published reports to the effect that a dance given by members of the staff of the American Peace Commission at the Hotel Crillon, in Paris, had been at public expense.

The denial read:

"The American Commission to negotiate peace has cabled to the Department of State a denial of certain published reports regarding a dance recently given in the Hotel Crillon, which is the headquarters of the American Commission.

"The facts are that, on the night of July 4, as a part of the general celebration in Paris, the members of the staff of the American Commission gave an informal dance, which was the first entertainment of any kind by them since the beginning of the Peace Conference.

"The dance was a subscription affair entirely, and the expense of it was borne by the guests themselves, and without any costs whatever to the Government."

To Have $3,500,000 for Highways.

TRENTON, N. J., July 11.—The New Jersey Highway Commission has announced it will have at its disposal during the current fiscal year about $3,500,000 for use in assisting the counties in their highway construction and maintenance. Of this sum, $460,000 will come from the general funds of the State, and will be used in aiding the counties in new construction, while it is estimated that the motor vehicle fund will net at least $2,850,000 to aid in maintenance and construction.

URGES THAT RUSSIAN BLOCKADE BE LIFTED

Woman Representative of the Soviets Presents Resolution at C. F. U. Meeting.

THE MOTION IS REFERRED

Organization Protests Against Proposed 2-Cent Transfer Charge in the City.

At a meeting of the Central Federated Union last night in Labor Temple, 243 East Eighty-fourth Street, resolutions were presented by Miss E. Flower, a representative of the unrecognized Russian Soviet "Embassy" in this country. Miss Flower spoke, by courtesy of the union, urging the adoption of the resolutions, but after a short debate the matter was referred to the Executive Board for investigation and report. The resolutions said:

"We, as citizens of the United States, call upon the Congress of the United States to take such action in the present Russian situation which shall bring about the discontinuance of the blockade against the Russian Soviet Republic. Without our having declared war against Russia, this blockade is bringing death by starvation to hundreds of thousands

"We urge the immediate recall of all American troops in Russia and the abandonment of attempts to secure special troops for service there. This is no service for the soldiers of a democracy.

"We do earnestly protest against the conniving or collaborating of our Government with any counter-revolutionary groups, such as those of Kolchak or Dennikin, servers of a discredited monarchial régime."

A resolution protesting against the application of the rule of the National Civil Service Board, whereby men who have served in the army or navy shall have preference for Federal employment on a basis of a rating of 65 per cent., was adopted. It was argued that the men and women who had served in essential industries, without uniform, were unjustly discriminated against by this rule.

Another resolution was adopted protesting against the proposed transfer charge of 2 cents for street car travel. This is to be sent to the Governor, the Mayor of New York, the Public Service Commission, and Judge Mayer of the United States Court. The protest objects to any increases over the five-cent fare and calls on the city administration to redeem its campaign pledge and take over the street railroads and operate them municipally. An invitation was extended to Eamonn de Valera to address the next meeting of the union.

Thomas Rock of the Iron Workers' Union protested against Article X. of the League of Nations covenant. He said a corporation has already been formed to move the American steel plants to Shantung peninsula, and to take raw materials there, so Chinese slave labor might do the work. This, he said, would rob every iron and steel man in this country of his livelihood. A copy of the protest was ordered sent to the American Federation of Labor.

HOLD 7 RUSSIANS ON BORDER

Believed to Have Been Smuggled Into Vermont from Canada.

ST. JOHNSBURY, Vt., July 11.—What is believed to have been an attempt to smuggle undesirable aliens across the Canadian border into this country was frustrated today when seven Russians were arrested here by United States immigration authorities.

The aliens said that they paid $175 to an automobile driver to take them from Montreal to St. Armand, where they were met by another machine bearing a Vermont registration number and brought to Fletcher. They boarded the train there for this city.

As two of them were crippled with infantile paralysis, the conductor on the train became suspicious and notified the Vermont authorities.

RUMANIA TRUSTS AMERICA.

King Ferdinand Says She Strives to be a Bulwark of Order.

WASHINGTON, July 11.—Rumania "places her trust in the spirit of fairness of the President and the people of the United States," King Ferdinand of that country cabled today in a message of congratulation to President Wilson upon the signing of the Peace Treaty by Germany.

"I hope with all my heart," the King said, "that this act will open a new era of good will and prosperity; an era in which will be recognized and maintained the rights of all nations, great and small, who have suffered so cruelly by war, to be equally free and independent, and in which they shall be permitted freely to express their ideals and to build new lives upon the ruins of the old."

Rumania has fought long for the realization of national unity, the King added, and is now striving to perform her "full duty as a bulwark of order and civilization in Southeastern Europe."

Indorse Gibbs and Schulz in Bronx.

Democratic leaders of the Eighth Assembly District of Bronx County and Democratic County Chairman Arthur H. Murphy, after their meeting at the party headquarters, at 852 East Tremont Avenue, the Bronx, last night, announced that they had unanimously decided to recommend and indorse County Judge Louis D. Gibbs and Surrogate George M. S. Schulz for re-election this Fall. Judge Gibbs was elected on an anti-organization ticket in the first county election in the Bronx in 1914. Surrogate Schulz was elected on the regular Democratic ticket at the same election.

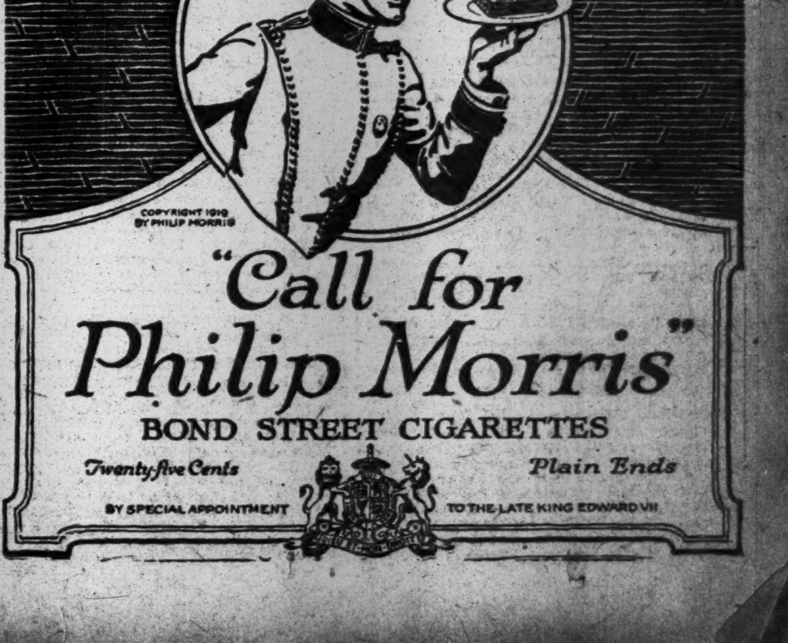

TELLS OF FORD'S AID FOR ALLIES IN WAR

Son Testifies That Entire Plant Was Devoted to War Work When Armistice Was Signed.

MADE LIBERTY MOTORS

Cheapened Production of Cylinders and Turned Out 9,000 or 10,000 Artillery Caissons.

MOUNT CLEMENS, Mich., July 11.—When the armistice was signed on Nov. 11, 1918, the great Ford Motor Company plant at Detroit was entirely given over to war work, according to Edsel B. Ford, President of the company.

Mr. Ford occupied the entire session of court today testifying in the suit of his father, Henry Ford, against The Chicago Daily Tribune, in which he seeks $1,000,000 damages on a charge of libel. He had not concluded when adjournment was taken until Monday. Henry Ford was in court, waiting to testify.

The Ford Company manufactured Liberty airplane motors, Mr. Ford testified, and by a new process cheapened the production of cylinders for these motors, and manufactured all of the cylinders used by the Ford Company and other companies making Libert motors, and likewise the bearings; it made 9,000 or 10,000 artillery caissons; did the finishing work on 2,000,000 helmets; perfected and produced a new light armor for tanks which withstoo the shock of older armor twice its weight and thickness; produced sixteen or seventeen tanks, and had an order for 15,000 of them when the war stopped; made turbines, gears, and boilers for the Engle boats, tractors to increase food production in England, and in a seperate plant at River Rouge produced hulls for th Eagle boats.

Henry Ford, the witness continued, maintained in England throughout the war a hospital for Belgian refugees, and in the United States turned over to Government use large buildings in Cambridge, Mass.; Atlanta, St. Louis, Cleveland, Long Island City, Washington, and Detroit.

This testimony was largely designed as an answer to The Tribune's allegation that in 1916 Mr. Ford's pacifist utterances and attitude so threatened to weaken the military powers of the United States, thus destroying Government, that the newspaper was justified in calling him an anarchist, as it did in an editorial June 23, 1916.

The younger Ford was called as a witness by the defendant, and the war activities of the company were brought out on cross-examination by Alfred Lucking, attorney for the defense. The direct examination was by Elliott Stevenson.

Mr. Stevenson adduced testimony that the Government contracts, which had aggregated $190,000,000 at one time in work being performed or in prospect, were on the usual cost plus basis. Mr. Lucking asserted that Mr. Ford's share of the profits—58½ per cent.—would be returned to the Government.

Mr. Stevenson, through the witness, showed the profits of the Ford Motor Company for the purpose, he said, of showing that the company was as properous in war times as at other times. He asked for a statement of the 1919 profits to date, which brought Mr. Lucking to his feet with a protest the spectators did not understand until they received the news that Henry Ford and his son had just purchased the stock held by all minority stockholders, except James Couzens, Mayor of Detroit.

"They are asking to go into the private affairs of this corporation down to this date. I say to your Honor that there are very important matters pending that it affects very seriously," said Mr. Lucking. The latter's protests were so vigorous that Judge Tucker warned him that he was verging on contempt of court.

The profits of the company for nine months of the fiscal year 1919 were placed at $38,982,292. It appeared from the testimony that the year after Mr. Ford cut the price of his touring cars $80 a car the company sold 800,000 of them. Mr. Lucking said that these could have been sold even had the cut not been made, and that Mr. Ford, accused by counsel for The Tribune of heaping up profits, voluntarily relinquished a profit of $64,000,000 to his company, more than half of which would have accrued to him personally.

As a sidelight on the possibilities of the income of Mr. Ford, who, by the purchase announced today, controls 84 per cent. of the stock of the company, Mr. Lucking's figures were regarded as of peculiar interest. Edsel Ford said that it was his father's policy to keep earnings as close to $25,000,000 a year as possible by increasing wages and development work and by selling his cars as cheaply as possible.

Mr. Stevenson touched on the Hughes Aircraft Investigation Committee report in his examination. The report classified one Carl Embe, head of the tool drafting department, as pro-German. Mr. Ford, according to the report, defended him, and still has him in his employ. The report quoted Mr. Ford as saying to the committee that the war called for sacrifice from everybody, and perhaps it was Embe's sacrifice to have to make weapons to use against his native land, Germany. He was a naturalized American, and Edsel Ford testified that no flaw ever was found in his work.

Demand for Ex-Soldiers Continues.

WASHINGTON, July 11.—Calls for labor continue to pour in on the War Department bureau which is finding jobs for discharged soldiers. The State Highways Commissioner of Massachusetts, the Waukegan (Ill.) Chamber of Commerce, and the Pennsylvania State Highways Commission all asked today for men to communicate with them directly. Although South Carolina reports having given work to practically all her 50,000 discharged soldiers, the employment service at Columbia still asks for more.

TO MAKE NEW YORK MEDICAL CAPITAL

Continued from Page 1, Column 2.

cal and laboratory material unrivalled by any city in the world," he said. "It is entirely possible to organize a great medical centre which will attract all the physicians of the Western Hemisphere, who care to do graduate work. We have, for example, in the Health Department here, the greatest vaccine laboratory in the country. All of the vaccines used by the American Army in the war, as well as the greater part used by the British in the latter days of the fighting, were made right here in New York. We have 30,000 hospital beds in the city. There are more beds on Blackwell's Island than there are in all Vienna.

"London and Paris are alive to their opportunity to take the place of Berlin and Vienna, but we are going to make an effort here to see what we can do for New York. If we succeed, it will be possible for young physicians to take courses here under specialists, courses which they need, but which the expense of a trip across the ocean to a foreign city would ordinarily prohibit. Do you realize that there were 28,000 medical students in the United States in 1900, while there are now not more than 15,000? With a medical centre here this country would attract a lot of its own citizens who are now going abroad to study, and also men from foreign countries would come here to complete their work."

In addition to Dr. Phillips and Dr. Emerson, the following compose the officers of the association: Dr. George D. Stewart, President of the New York Academy of Medicine, First Vice President; Dr. Glentworth Butler, Chief Medical Consultant of the Long Island College Hospital, Second Vice President; Dr. Arthur F. Chase, Stomach Specialist of the Post-Graduate Hospital, Treasurer. The Trustees are Colonel Charles H. Peck, Dr. William Francis Campbell, Dr. John E. Hartwell, Dr. Frederick Tilney, Dr. Otto V. Huffman, Dr. Adrian Lambert, Dr. Samuel A. Brown, Dr. James Alexander Miller, and Dr. George W. Kosmak.

DISMISSES DIVORCE SUIT.

Court Rules Evidence Does Not Sustain Charges Against Pastor.

The suit by Mrs. Emilie Neifert of 67 East Ninety-third Street for a divorce from the Rev. Josiah Martin Neifert, formerly rector of St. Mark's and St. James' churches in this city and now rector of the Protestant Episcopal Church at Presque Isle, Me., was dismissed yesterday by Supreme Court Justice Giegerich. The court also refused the clergyman's counterclaim for separation on the ground of abandonment.

Justice Giegerich ruled that the evidence failed to sustain any of the charges against the Rev. Mr. Neifert, and also held that there was insufficient proof to justify the counterclaim for separation. The court will hear applications later for the custody of the two children, Isabelle, 16, and Morton, 14 years old. They testified in behalf of their mother and will remain with her until the further order of the court.

MORE SOLDIERS RETURN.

Four Transports and Cruiser Dock with 7,575 Troops from Abroad.

The transports Valancia, Saxonia, Tolos, and the Walter Luckenbach arrived yesterday, bringing more than 6,000 American troops home from France. The Luckenbach came from St. Nazaire and the others from Brest.

Units on board the Valancia included the 87th Depot Service Company and 114th Guard Company, Army Service Corps. The Saxonia brought Companies A to D, inclusive, of the 550th Engineers, (negroes,) headquarters and medical detachments; Companies 849 and 850, Transportation Corps, and two special casual companies, most of the members of which were from Southern States.

On the Tolos were Groups B, C, and D, 308th Repair Unit, headquarters and medical detachment; 541st Motor Truck Company, 320th Motor Transport Company, 225th and 273d Military Police Companies, 414th Service Park Unit, 508d Meat Handling Section, and a number of casuals. The principal unit on board the Luckenbach was the 309th Engineers, under command of Major L. E. Hess. There were also on the transport small casual detachments from various branches of the service.

The cruiser Frederick, also from Brest, brought 1,575 troops, the majority being discharged casuals. Units included 824th Company, Transportation Corps; 307th Supply Company, and 824th Motor Transport Company. This was her sixth and last trip as a troop carrier.

Stars and Stripes Staff Returning.

A wireless message received yesterday by the Naval Communication Service from the transport Pretoria said the entire staff of The Stars and Stripes, which was the official organ of the American Expeditionary Force, was abroad, and that the ship would reach her pier in Hoboken today.

Frank J. Hayes to Leave Sanitarium

INDIANAPOLIS, Ind., July 11.—Frank J. Hayes, President of the United Mine Workers of America, who is ill at a local sanitarium, will be able to leave the institution in a few days, it was announced by the physician in charge today. President Hayes is undergoing "a rest cure," it was said.

It was erroneously reported yesterday that Will H. Hays, National Chairman of the Republican Party, was the patient at the sanitarium.

ACCUSED OF KILLING BOY.

Stock Yards Detective Charged with Shooting Youth at Play.

George Murray of 501 Second Street, Brooklyn, was arrested in Jersey City last night on a charge of murder. Murray, who is a private detective employed by the Jersey City Stock Yards, is charged with having shot and killed Thomas Shine, 16 years old, of 185 Eighth Street, Jersey City.

Shine, in company with four other boys, was playing on the roof of the stock yards yesterday evening when two detectives, Murray and John Tinsley of 22 Elm Street, Passaic, called to them to get out. When the lads didn't obey, it is alleged that Tinsley fired two shots into the air, and when that failed to scare them Murray shot Shine.

Murray denies that he even had a pistol, but his story is called untrue by Tinsley. The four lads with Shine also say that Murray fired the fatal shot. Tinsley is held on a technical charge of disorderly conduct for examination today.

FORDS ACQUIRING STOCK CONTROL

Continued from Page 1, Column 3.

the standard cars, however. We are making about 3,200 a day, and orders are coming in for more than 4,000 a day. Plans for the next fiscal year, beginning Aug. 1, call for a largely increased production. It is probable that some of our other plants which are now used for assembling will be equipped to do some of the manufacturing. The completion of these negotiations leaves us free to do as we would like to do in the expansion of business.

"After the Supreme Court decision compelling the distribution of $19,000,000 it looked as if our hands were partially tied. Father declared he could not do business with certain interests that held minority stock. I rather thought we could get along, but he declared it impossible, so the only thing to do was either to buy or to sell.

"We got the Old Colony Trust Company of Boston busy, and the negotiations for all but Mr. Couzens's stock were completed late Thursday evening. This leaves us in good shape. The only thing we need is to borrow the money."

W. C. Durant, President of the General Motors Corporation, had an opportunity to buy control of the Ford Motor Company in 1908 for $6,000,000, but Wall Street would not finance the purchase.

Henry Ford and James Couzens were at the Belmont Hotel in New York in the Summer of 1908. Mr. Durant went to see Mr. Couzens to ask him if Mr. Ford and he would sell their interest in the Ford Motor Company. Mr. Couzens conferred with Mr. Ford on the matter. Mr. Ford was ill at the time and felt that he needed a rest from business cares. He also felt that he had more money than he would need. The result was that Mr. Ford and Mr. Couzens told Mr. Durant they would sell for $6,000,000.

The country had not fully recovered from the financial crisis of 1907 and Mr. Couzens tied a string to the offer. He specified that payments must be in gold. Mr. Durant set out to raise the money. He failed. Wall Street said he was too ambitious.

Plan to Finance $75,000,000 Credit.

The Ford Motor Company, according to an announcement authorized by Edsel Ford, son of Henry Ford and President of the company, has completed arrangements for the purchase of all of the minority stock, except that held by James Couzens, who, it was authoritatively stated, would continue his relations with the company, both as shareholder and Director.

Three years ago a proposal was made by a syndicate of New York bankers to purchase a block of 500 shares of Ford Motor Company stock from one holder. The price agreed to at that time was $13,000 a share. That operation fell through when the stockholder demanded cash payment within forty-eight hours, and the bankers would not comply with the demand.

Ford Motor Company stock has a par value of $100 a share. When the deal three years ago was in contemplation it was estimated that they were worth $13,000 a share, and at that time figures compiled to show the valuation of the stock as of March 1, 1913, when the income tax law went into effect, made the value as of that date $2,500 a share. The company is reported to have total assets of about $255,000,000 and a profit and loss surplus of about $215,000,000.

The present negotiations were initiated by Stuart Webb of Bond & Goodwin and F. S. Holmes of the Old Colony Trust Company of Boston. These two institutions, together with the Chase Securities Corporation, have undertaken to arrange a syndicate to finance a $75,000,000 credit for the Ford Motor Company. The credit will run for one year, the Ford Motor Company reserving the right to liquidate the loan at an earlier date if it sees fit to do so.

The credit will be financed by the issuance of bills drawn for ninety days and having three renewals. The rate of interest for the first ninety days will be 5½ per cent., and the renewals will be arranged at the rate current for prime commercial paper at the time of the renewal. The bankers interested in the flotation said yesterday that responses were very satisfactory, and that a fair amount of the bills had already been disposed of. Nothing was said as to the payment of a commission for the renewal privilege.

The bills, it is understood, will not be rediscountable at the Federal Reserve Banks. The Federal Reserve Board has steadfastly refused to allow rediscounts on bills not arising out of commercial operations, and bankers believe that in this instance it will be held that the operation is financial and not commercial.

It was stated officially yesterday that the Ford Motor Company was buying the minority stock for the purpose of reorganization, but that there would be no change either in the personnel of the officers or in the policy of the company. Henry Ford, though owning a controlling interest in the company, took no part in the negotiations, but consented to and approved the purchase.

$50,000,000 IN FORD TAXES.

That Is Washington's Estimate on Revenue Arising from Sale.

Special to The New York Times.

WASHINGTON, July 11.—Indications are that the Federal Government will collect something more than $50,000,000 in income tax revenue in the event of the materialization of the reported arrangement for the acquisition by the Ford interests of most of the minority stock in the Ford Motor Company.

This is the informal estimate of experts in the Treasury Department who were consulted by THE NEW YORK TIMES correspondent tonight on the assumption that the shares of stock being turned over were valued at $20,000,000 in 1913 and now estimated to be worth about $100,000,000, and on the assumption that the minority stockholders would receive in the neighborhood of $80,000,000 profit on the transaction, that being the difference between the 1913 value and price at which the stock has been sold by them. It is the idea of Treasury experts that the income tax would be paid on the basis of the income having been received in 1919 at the 1919 income tax rates.

If the transaction had been made in the year 1918, then the income tax that would be due on the profit of $1,000,000 obtained as the 1918 income would have been $703,030, of which $118,520 would have represented the normal income tax for 1918 and $583,510 would have represented the total surtax income tax for 1918, but on 1918 income the normal tax rates were 6 and 12 per cent.

The normal income tax rates for the year 1919 will be 4 and 8 per cent., instead of 6 and 12 per cent., and therefore the normal income tax for 1919 will be two-thirds of what it was in 1918, but the surtaxes will be the same. If the Ford transaction should net $80,000,000 to the minority stockholders, and all the money should go to one stockholder, the income tax to be paid on it would be approximately $58,333,190. But if there were a net income gain of $80,000,000, distributed among eighty minority stockholders, each receiving an identical gain of $1,000,000, then the income tax these eighty would pay the Government would be approximately $58,054,400.

The amount of income tax the Government could receive would depend on the number of minority stockholders figuring in the gain and on the amount that each received; on whether they had children for each of whom they might make a deduction of $200, and on whether the minority stockholders were married or single. If married, each would be entitled to a personal exemption of $2,000, and if single each would have a personal exemption of only $1,000. But the exemptions that would be allowable under the law would be infinitesimal compared with the huge sum involved in such a big transaction.

If there is a profit of $80,000,000 to one stockholder, it would work out this way: Normal income tax, $663,190; surtax, $57,670,000; total tax, $58,333,190. If it went to eighty stockholders the normal tax would be eighty times $79,680, which is the normal tax on $1,000,000, and eighty times $583,510, which would be the surtax on $1,000,000, making a tax of $53,054,400 to be distributed among eighty individuals.

As near as the Treasury experts are able to estimate the matter without having before them the exact figures as to the number of minority stockholders, what each receives, &c., the Government will get something over $50,000,000 in income taxes.

Park-Taylor

$18.50

2nd Floor

"I'll tell the world this Suit is great!"

"I've just bought a Suit at Park-Taylor, and I feel like stopping every man I see and telling him all about it.

"My pal is tickled at the style—Mother likes the all-wool fabrics—and my Dad says the tailoring is great. It's the first time I got such comment on a Suit—but it won't be the last, because I'm for Park-Taylor for keeps.

"The low price surprised everybody—and, what's more, you can't tell it by looking at the Suit. Here's the reason—Park-Taylor produce all their own clothes—sell from economical second-floor shops—to thousands of men."

Master Tailored $25

These "Clothes of Character" are designed to meet the demand of discriminating men for distinctive styles. The fabrics are all-wool, the styles are smart, and the tailoring superb. They sell for $25 because of our economical selling plan. Come in and see our summer styles—*you need not buy, but you will.*

Genuine Palm Beach Suits — Palm Beach REGISTERED U.S. PATENT OFFICE — THE GENUINE CLOTH MFD. BY GOODALL WORSTED CO. — *Smartly Styled the P.-T. way.* $8.50 and up

English Priestley Mohairs — *Master-tailoring makes them as smart as they are cool.* $15.00

Open Evenings Until 9 o'clock

Park-Taylor

Saturdays Until 10 P. M.

Four Convenient Shops

173 Broadway — Entrance On Cortlandt Street
1333 Broadway — Bet. 35th and 36th Streets
2nd Floor
1551 Broadway — Corner of 46th Street
149th St., Bronx — Bet. Third and Bergen Aves.

P.-T. customers are our best salesmen

White Rock GINGER ALE

is made from the pure sparkling White Rock water—We ask you to try a glass of it

ADVERTISEMENT.

DEAR FOLKS:

I HOPE you will have as pleasant an outing this summer as the 1,400 women who work in the Wilson & Co. plant, Chicago, are now enjoying.

These 1,400 women, some of whom are married and are mothers of young babies (the babies are allowed to go with their mothers), are sent to Camp Wilsonia, located about fifty miles from Chicago on Lake Michigan in the famous sand dunes section of Indiana—

Where they can bathe at will—
Where they sleep on wide, screened-in porches that are connected with two large dormitories constructed especially for them—
where they can roam through grounds that are beautiful with wonderful foliage and flowers—
where they dine on the fat of the land—eating Wilson & Co.'s Certified Food Products—
where they can have a royal rest and good time—
ALL WITHOUT ONE CENT OF EXPENSE TO THEMSELVES—
and, in addition, they receive pay while away.

This is not charity. It is merely a mark of appreciation and consideration on the part of their employer, Wilson & Co., who believes that the health and happiness of its co-workers are essential to theirs and to its success.

The Mutual Service, one of the many constructive subsidiary organizations connected with Wilson & Co., plans all the year round to help these 1,400 women workers in every possible way, but one of its greatest services is arranging the details for these summer outings.

The talented young women—GOD BLESS THEM—who have charge of the Mutual Service, prefer to do this kind of work to any other in the whole wide world. They say their reward is greater than if they took positions with commercial angles to them only.

It is a great thing for the happiness of working womanhood that young women of this type like to do things for their sister workers that bring roses to the cheeks of tired mothers and their babies and give them a chance to see the moonlight and the starlight and the sunlight unobstructed by tall buildings and narrow streets—to give them a chance to hear the birds sing and to inhale the pure air that abounds in Camp Wilsonia—to give them a chance to dig into and to play in the soil of God's country.

Do you wonder that happiness abounds among the workers in the Wilson & Co. organizations? Don't you see how these little, thoughtful courtesies help to uphold the spirit of loyalty that is the bed-rock of the Wilson & Co. success, and why there is so much meaning to the slogan, "The Wilson label protects your table?"

Sincerely yours,
WILLIAM C. FREEMAN,
250 Fifth Ave., New York City.

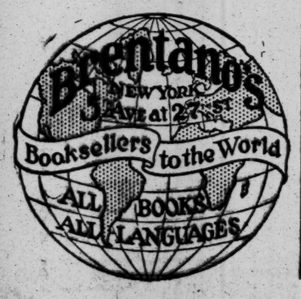

THREAT TO TIE UP OVERSEAS SHIPPING

Heads of Unions Say Action Will Be Taken Soon Unless Coastwise Strike Ends.

DAY'S CONFERENCES FAIL

Discussion Begun in Washington to be Resumed Here This Morning.

GREAT VARIANCE IN CLAIMS

Men Say 40,000 Are Out, and Number Increasing — Shipowners Say Few Are Affected.

The steamship strike remained unsettled last night after a day of many conferences in Washington and in Atlantic and Gulf ports, in which officials of the unions affiliated with the International Seamen's Association and representatives of steamship companies and of the Federal Shipping Board sought to end the controversy which threatens to tie up coastwise traffic and may even extend, union leaders say, to transatlantic shipping.

The international threat of the situation was indicated when local strike leaders announced that the marine unions in England had given assurance that American ships, manned by non-union crews, would not, upon arrival at British ports, be unloaded by members of British unions.

Officials of the International Union are in Washington conferring with the Shipping Board, and should the Washington conference fail, local union officials say, a strike will be called that will involve more than 70,000 men in the coastwise trade and perhaps those of the transatlantic trade. This strike, it was said by some of the leaders, might be called today.

The claims of the union leaders and of the American Steamship Association, the organization of the coastwise steamship owners, as to the extent of the strike did not agree. The strike leaders said that between 40,000 and 50,000 firemen, oilers, and water tenders were on strike in ports from Portland to Galveston. President H. H. Raymond of the Steamship Association said the strike had not assumed any such proportions and that several of the principal coastwise lines had not been affected and would continue regular schedules.

The men demand recognition of the union and an increase of wages averaging about $15 a month per man. The eight-hour schedule, which has been granted by some lines, is also in controversy.

As the situation stood last night it seemed that the next forty-eight hours would disclose whether or not the unions, should their demands be refused, would be able to tie up traffic as they now threaten. It was generally agreed that the situation was, to a large extent, dependent upon the attitude of the Shipping Board.

"Unless the Shipping Board grants the demands," said a strike leader, "you need not be surprised if a general strike is called before tomorrow night. If a general strike is called it will involve at least 75,000 men."

At 40 Burling Slip, the strike headquarters, it was said that the number of strikers was increasing with the arrival of coastwise ships at ports of destination. It was further said that the strike was affecting the Mallory Line, the Old Dominion Line, the Munson Line, the Ward Line, the Southern Pacific, the Atlantic Maritime Company, the Blue Line, the Standard Oil Company, the Gulf Refining Company, the Robins Dry Dock Company, the Morse Dry Dock Company, the Erie Basin Company, and the Crane Dry Dock Company.

It was admitted that the vessels of the United Fruit Company and the 127 ships operated by the Shipping Board were not affected, nor were the transatlantic lines involved. It was pointed out that a majority of the seamen in the transatlantic trade belong to the foreign marine unions. The ships of the International Mercantile Marine, it was added, are manned by union men.

President Raymond of the American Steamship Association said the ship owners were willing to meet the union officials on most of the matters in controversy, but could not agree to discharge non-union men. Such a course, he said, would be ruinous to the merchant marine.

Michael J. Reagan, State Conciliator of the Department of Labor, came to New York to study the strike, as did representatives of the Federal Government.

It was said last night that the strike has already extended to some of the smaller transatlantic lines, among them the Luckenbach Line and the American Maritime Line. This report was not officially verified.

Officials of steamship lines with docks in Brooklyn were unable to say last night just how seriously the strike might interfere with the movement of their ships. They expected to be able to induce crews to remain aboard and sail on schedule, but did not appear optimistic over the outlook.

Four Ward liners are lying at piers at the foot of Montague and Joralemon Streets, all with crews aboard, the officials declared. One of these, the Puget Sound, is scheduled to sail today for Buenos Aires. It is expected that she will start.

One of the Red D. liners, the Parisian, docked at the foot of Pierrepont Street, is also due to leave today, but it was admitted last night that there might be delay, as her crew was not then aboard.

The New York and Porto Rico Line, foot of Atlantic Avenue, has three vessels scheduled to sail, but none before Wednesday next. It was said last night the crews were still aboard.

One of the Booth liners, at the foot of Fulton Street, due to sail on Wednesday, still has her crew aboard. Four vessels of this line are due to arrive within a few days.

PLAN TO STOP ALL SHIPS.

I. W. W. Moving for Revolutionary Marine Workers' Organization.

Special to The New York Times.

WASHINGTON, July 11.—The Industrial Workers of the World are trying to form a revolutionary marine transport workers' organization and have already extended their activities to a number of South American and European countries, according to a letter submitted to the Department of Justice today. The letter reached the Shipping Board and was turned over to the Department of Justice for consideration. Here is the text of the communication:

MARINE TRANSPORT WORKERS' INDUSTRIAL UNION,
NUMBER 8, I. W. W.
Philadelphia, Baltimore, Norfolk, Superior, Seattle, Tacoma, Portland, San Francisco, Milwaukee,
New York, N. Y.,
June 20, 1919.

Fellow Workers:—We are trying to form an international revolutionary marine transport workers' organization and have already reached an understanding with the transport workers of Argentina, Uruguay, Chile, Cuba, Mexico, Holland, Ireland, and Spain. We are trying to do the same with the Syndicalist organizations of the Scandinavian countries.

On account of the expense of carrying out this international propaganda we are not financially able to properly carry out our plans for organization among the Scandinavian-speaking workers. And we are unable to properly meet the opposition of the reactionary elements in those countries that are fighting the establishment of the proposed international.

We would therefore like the co-operation and assistance of all the Swedish-speaking workers who are interested in building up a powerful international labor movement among the revolutionary workers of the world by helping us put out literature among the Scandinavian seafaring men.

In May we held a big Scandinavian and English meeting in Buenos Aires, South America. Six hundred sailors and firemen attended. We are planning such meetings in all ports as part of our campaign for a revolutionary international.

Remember that transportation is the keystone of the present industrial system, that when transportation stops industry stops. The opportunity is ours. With a little co-operation an international organization is assured.

Trusting that you will be able to co-operate with us financially and otherwise in our efforts to educate the Scandinavian seamen and to form a real international transport workers' organization, and thanking you in advance for your kind efforts and assistance, we remain,

Yours for international solidarity,
Marine Transport Workers Industrial Union No. 8 of the I. W. W.
James Soot,
Acting Secretary-Treasurer.
(Seal of I. W. W.)
Industrial Workers of the World.

WHEN TRANSPORTATION STOPS INDUSTRY STOPS.

Shipping Board officials refused to comment on the letter.

A call at 27 East Fourth Street last night revealed that the I. W. W. office had been closed and that no one in the building knew its new address.

WILL MEET HERE TODAY.

Head of Seamen's Union Says Strike Is to Get Jobs for Americans.

WASHINGTON, July 11.—Representatives of the International Seamen's Union and Vice Chairman Stevens and other officials of the Shipping Board failed to make progress today toward ending the strike of oilers and firemen and water tenders, which began yesterday on the Atlantic and Gulf Coasts. While no announcement was made, it was understood that the discussions would be continued tomorrow in New York. Vice Chairman Stevens and a number of Shipping Board officials will go to New York early tomorrow.

Andrew Furuseth, President of the Seamen's Union, after the conference said it had not been expected that any definite conclusions would be reached at today's conference, owing to the absence of representatives of the employers. It was presumed that it was to bring representatives of the employers into the conference that the sessions were to be transferred to New York.

The union President explained that the strike was called to enforce the union's demand that first preference in employment be given to American seamen and second preference to members of the union. He said the demand for increased wages was a secondary issue and was added to the other demands after the strike was declared.

More than 400 members of the Sailors' Union have gone on strike in New York, Mr. Furuseth said, and the total membership of the Sailors' Union, as well as the Marine Cooks and Stewards' Union, will follow if the demands are not adjusted.

One Crew Deserts in Boston.

BOSTON, July 11.—Seamen employed on the City of Montgomery went on strike today when the steamer arrived from Savannah. They are the first to quit work at Boston in response to the strike order of the International Seamen's Union.

Few Quit in Baltimore.

BALTIMORE, Md., July 11.—The strike ordered in ports along the Atlantic Seaboard has not affected Baltimore seriously. So far as can be ascertained, only three vessels lying in this port will be delayed because of labor troubles.

200 Quit in New Orleans.

NEW ORLEANS, July 11.—Two hundred men employed on twenty-five privately owned vessels quit work here today as the result of receipt of strike orders from the National Secretary of the Marine Firemen, Oilers, and Water Tenders' Union of the Atlantic and Gulf.

ATTACK STRIKEBREAKERS.

Shot Fired and Six Arrested in Brooklyn Disturbance.

Blackjacks and clubs were used and a shot was fired yesterday morning at the plant of Mendelsohn Brothers, 142 Stockholm Street, Brooklyn, when 150 men and women shirtmakers, who are on strike, attempted to interfere with strikebreakers going to work. The strike has been in progress a few days. So serious was the disturbance that the police of the Wilson Avenue Station were called to quell it. As far as known, no one was injured by the shot. Six arrests were made.

Among those arrested was Samuel Rapport, a diamond setter, of 442 Barbery Street, Brooklyn. According to Patrolman Shine, Rapport refused to move on when told to do so, and is alleged to have told the others that they had a right to stand there. When he was arraigned before Magistrate Short in the Gates Avenue Court on a charge of disorderly conduct the Magistrate severely reprimanded him and fined him $10.

The others who were arrested were held in $500 bail each for examination July 18 on charges of disorderly conduct. They are: Luca Zilitella, 156 Meserole Street; Louis Sprung, 288 Floyd Street; Helen Last, 706 Willoughby Avenue; Esther Magurnea, 77 Melrose Street, and Ignatz Sosol, 319 First Street, Manhattan.

STEEL TRADES TALK STRIKE.

Conference of Union Presidents July 20 to Decide on Vote of Members.

WASHINGTON, July 11.—Representatives of twenty-four affiliated international unions of workers in the steel industry at a meeting here today adopted a resolution recommending that a strike vote be taken among their membership.

Definite action on the recommendation will be taken at a conference of the international union Presidents, to be held in Pittsburgh July 20.

Representatives of the unions said the object of the strike, if voted, would be to enforce recognition of the unions and of collective bargaining by the steel industry, which always has operated on an "open shop" basis.

The union representatives assert that a letter written by President Gompers of the American Federation of Labor to Judge Elbert H. Gary as president of the American Iron and Steel Institute at the time of the Federation's Atlantic City convention, to ascertain the position of steel employers with regard to recognition of the unions, had not been answered. Failure on the part of the steel interests to respond, they said, led to the recommendation for a strike vote.

Since the establishment of a national committee to head the twenty-four affiliated international steel unions was authorized by the American Federation of Labor more than a year ago, the union representatives said, membership in the unions had increased until they now embrace from 25 to 90 per cent. of the steel workers in all the important plants of the country.

WIFE PLEADS FOR MOONEY.

Sees Tumulty and Secretary Wilson for Convicted Labor Leader.

WASHINGTON, July 11.—Mrs. Rena Mooney, wife of Thomas J. Mooney, who is serving a life sentence after his conviction in connection with Preparedness Day bomb explosion in San Francisco, Cal., called at the White House today and conferred with Secretary Tumulty. It was understood she desired to see President Wilson in the interest of her husband.

Secretary Tumulty explained to Mrs. Mooney that the President had done everything it was possible for him to do in the case of her husband. He added, however, that the President would be willing to receive and read any petition she desired to submit.

Upon leaving the White House, Mrs. Mooney went to the Department of Labor to see Secretary Wilson.

CONBOY TAKES OVER SEIZED LOUP PAPERS

Receiver Will Use Documents in an Effort to Bare Further Assets of the Firm.

SEEK TAX EVADERS HERE

Agent of Treasury Department Traces Bank Deposits of Brokerage Concern.

At the request of Martin Conboy, receiver for H. C. Loup & Co., brokers, of 50 Broad Street, who failed on June 28 last with liabilities estimated at $2,000,000, Assistant District Attorney John T. Dooling turned over to him the papers seized at the firm's offices. Mr. Conboy called yesterday in company with Benjamin P. Spellman, an attorney representing a number of the firm's creditors. They explained that they hoped to discover in the papers some clue to assets not yet located.

Frank B. Taylor, who, it is said, is the actual head of the concern and who is now at liberty on $25,000 bail, following his indictment for grand larceny in connection with the financial affairs of the company, has told Mr. Conboy that there are no other assets than those already disclosed. Notwithstanding this, the receiver said he would go on running down clues in the hope of discovering money overlooked. The total amount realized thus far from the sale of stocks, office furniture, revenue stamps, postage stamps, and the commandeering of bank accounts, is about $15,000. About $40,000 is due the firm on outstanding debts.

A card index of the firm's customers, together with the seized papers, would be used by the receiver to open a set of books, he said, to learn the exact financial status of the company. This would be a great deal of work, Mr. Conboy said, and would take a lot of time, but he said that he was sure it would pay him to make the effort.

In the course of the examination of brokers who have victimized investors it developed yesterday at the District Attorney's office that the United States Treasury Department was examining into the affairs of New York brokers to learn if there had been evasions of income tax payments. This became known when Miss Rita Kissin, an examiner for the department, called with a letter from Daniel L. Porter, Supervising Internal Revenue Agent at the Custom House here, at the Bureau of Commercial Frauds. Miss Kissin conferred with Mr. Conboy and Mr. Spellman and also with Assistant District Attorneys Dooling, Edwin P. Kilroe and Alexander I. Rorke.

Miss Kissin said that the entire country was being scoured by the Treasury Department in an effort to trace large sums of money believed to have been sent out of this city to banks in other cities by brokers who wished to conceal the real size of their incomes.

Miss Kissin, it was explained in Mr. Porter's letter, was particularly interested in tracing the bank deposits of a certain brokerage firm which is already under investigation by the District Attorney's office on the complaints of a number of investors.

The young woman was shown the photographs in the Rogues' Gallery of several men who had been active in promoting stock deals in the financial district. She made records of names and numbers. It could not be learned from Miss Kissin just how many prosecutions the Government is planning in connection with the filing of false income statements. She declared, however, that no stone would be left unturned to disclose men guilty of such practice.

HUNGER STRIKE GRIPS PARIS

"Tips" Among Grievances That Cut All Service in Cafes.

PARIS, July 11.—Luncheon was a difficult meal today for most of Paris, because of the many places closed by a strike of waiters, cooks, and other employes in the restaurants, hotels, and cafés.

Only the smallest places, where the proprietor and his family furnished all the labor in the establishment, were able to operate normally. Delicatessen stores and shops selling cold meats and other foods did a big business.

Many cafés opened for business today, but were forced to close later when their employes left.

A few clashes have occurred between the police and strikebreakers, mostly of foreign origin, and the striking cafe waiters.

The police have the situation well in hand.

The restaurant, hotel, and café waiters, cooks, and other employes voted to strike, beginning this morning, and declared that the strike would continue throughout the celebration of Peace Day and Bastile Day if their claims were not immediately satisfied.

They demand full application of the eight-hour day, a weekly day off, and the substitution of a percentage on receipts for the old system of tips.

The Transportation Federation has decided to strike on July 21. If the instructions of the federation are carried out, Paris will be without subway service, street cars, auto buses, and taxicabs.

The National Council of the Miners' Federation issued a manifesto today asking all groups affiliated with the organization to observe the proposed twenty-four-hour general strike on July 21.

The observance of the strike was advocated as a warning to the authorities, who, it was said, are doing nothing to prevent the cost of living from increasing and nothing to prevent food speculation.

BERLIN STRIKE COSTLY.

Estimate of $5,000,000 Daily Loss from Tramway Tieup.

BERLIN, July 10, (Associated Press.)—The residents of Greater Berlin are still suffering as a result of the strike of tramway workers which has been in progress for several days.

Negotiations for a settlement of the strike, which recently resulted in a deadlock, have not been reopened. The workers on suburban lines, however, resumed operations this morning.

The strike, according to estimates, is costing 20,000,000 marks daily, Berliners paying 300,000 marks for emergency conveyances, while the loss in wages amounts to an equal sum. The Government has been compelled to hire 200 wagons for the delivery of parcel post, which is usually carried by tramcar. There is an additional loss through delay in the delivery of food parcels.

FIND DYING VICTIM OF OFFICE THIEVES

Continued from Page 1, Column 4.

Kirk of the Old Slip Station arrived they ordered that nothing in the office be touched, particularly the hammer and a strong box which contained the cash of the firm. The strong box had been pried open, and checks were scattered about the floor. The amount of cash in the box is not known, and accountants were going over the books last night in an effort to ascertain whether any considerable amount of money had been taken by the assassins. The detectives said that they believed they had more than an even chance of getting finger prints from the handle of the hammer, and probably also from the strong box.

Wife and Daughter Called.

At the hospital Mr. Hull was taken into the operating room and an operation was performed by Drs. Mackenson and Mannheim, the aged victim surviving the operation but failing to regain consciousness. In the meantime Mr. Deppisch, whose home is in Hicksville, L. I., and Mrs. Everett Jones of Caldwell, N. J., a daughter of Mr. Hull, were summoned and both reached the hospital an hour later. Mr. Deppisch said that Mr. Hull was an elder in the Presbyterian Church and that as far as he knew did not have an enemy in the world. He did not know how much cash, if any, there was in the strong box.

In the meantime the detectives from the Old Slip Station, who were subsequently joined by several other detectives from Headquarters, continued their investigation. In the course of which it was ascertained that the two strange men had been seen in the office a short time after Timolo left. Late last night Miss Smith, the stenographer, came to the hospital. She said that she left the office at about 5:15 P. M. and that the two men were with Mr. Hull when she told him good night. She did not know who they were, but was able to describe them to the police. The descriptions were not disclosed by the police.

"It was not later than 5:20 when I found him," said Timolo, the porter, "and I almost stumbled over his body as I entered the room. The hammer was on the floor, and I could see that the old man was still alive by the movement of his chest. I hurried out and called the police and told Mr. Astwood what had happened. I did not see the strange men."

Charles E. Jones, father-in-law of Mrs. Jones, the daughter of Mr. Hull, came to the hospital late last night. He, too, said that so far as he knew the injured man had no enemies. His son, Everett Jones, he added, died of influenza last Winter.

Detectives were still going through Mr. Hull's papers at midnight. Finger-print experts from Police Headquarters, acting under the direction of Inspector Faurot, were examining the hammer and strong box for finger prints.

Mr. Hull has been a widower for several years. His home is at 781 Chauncey Street, Brooklyn.

TO SEEK 44-HOUR WEEK.

Silk Workers Want Shorter Hours, Beginning, Aug. 4.

Special to The New York Times.

PATERSON, N. J., July 11.—The United Textile Workers of the World, under whose direction the strike of the Paterson silk workers was conducted this Spring, declared itself, through the Executive Council, meeting in New York today, as being in favor of the establishment of a forty-four hour work week in the silk industry throughout the United States on Aug. 4.

The motion unanimously adopted by the council is to the effect that, "in view of the great unrest among the silk workers, in connection with the forty-four hour work week, resulting in only a temporary adjustment by the National War Labor Board, it is the unanimous opinion of this council that, for the best interest of the whole industry, and all those concerned, that a forty-four hour work week be put into effect at the earliest possible moment, and that the general officers are hereby instructed to get into communication with the several branches of the silk industry, through Secretary Albert L. Weyman, of the Paterson Employers Association, for the purpose of bringing about the adoption of the forty-four hour work week on Aug. 4, 1919.

The last strike of 27,000 workers, was settled when the National War Labor Board rendered a decision in favor of the forty-eight hour week. Since that time the workers have been granted two increases in salary, totalling about 20 per cent.

RADICALS SENT TO JAIL.

Paterson Textile Workers Alleged to Seek Overthrow of Government.

Special to The New York Times.

PATERSON, N. J., July 11.—Charged with advocating the overthrow of the Government by force, four members of the Textile Workers of America were committed to jail in default of $1,000 bail by Acting Recorder Abram Klenert today. The accused are Robert W. Dunn, Evan W. Thomas, Henry Berger, and Louis Stein

Thomas, who is a brother of the Rev. Norman Thomas of New York, and Berger were arrested last night when the Textile Workers attempted to hold a meeting in the Sons of Italy Hall. Dunn and Stein were arrested today when they demanded literature and books seized by the police last night in a raid on the organization's headquarters.

The records seized show that the organization has a membership of 675 silk workers. Henry Marelli, counsel for the prisoners, said he would ask Supreme Court Justice James F. Minturn at Hoboken to release them on the ground that they were being held without warrant of law.

BAR ALIEN TONGUE WORKERS

Corn Products Co. to Drop Them as Result of Strike.

CHICAGO, July 11.—F. M. Sayre, Superintendent of the Corn Products Refining Company's plant at Argo, Ill., said today that one of the results of the strike in which three were killed and a score seriously wounded would be the elimination in the future of all non-English speaking employes from the plant.

This will mean dropping about 700 men and women strikers from the rolls when the plant reopens. Officials of the company state that the strike was caused by foreign language I. W. W. agitators.

The plant is still under the guard of 200 armed deputy sheriffs and special policemen.

INDICT VERGES FOR MURDER

Charged with Slaying Wife, Who Refused to Live with Him.

The Grand Jury yesterday returned to Judge John F. McIntyre, in the Court of General Sessions, an indictment against Edward Verges of 213 West Eleventh Street, charging him with having killed his wife on the afternoon of July 7 in front of her home, 240 West Fourteenth Street.

Assistant District Attorney John F. Joyce said that Verges and his wife were well-known in Mexico and South America. Mrs. Verges was the widow of General Moreles, who was killed during one of the Mexican revolutions. Verges, who had lost extensive holdings in Mexico during the revolutions there, met Mrs. Moreles in Monterey, and they were later married in Mexico City.

On the afternoon of July 7 Verges met his wife, from whom he had been separated, and daughter at the door of an establishment where they had obtained employment. He asked his wife to return to him. He then followed her to an elevated station and rode with her to Fourteenth Street. In front of her home, it is charged, he took a revolver from his pocket and fired six shots at his wife and her daughter. Mrs. Verges was struck twice and her daughter's neck was grazed by a bullet. Verges ran, but was caught a short distance away by a policeman.

HELD ON HOMICIDE CHARGE.

Youth Drove Father's Automobile Over Bank, Fatally Injuring Two Girls.

John Winkler, 21 years old, of 1,489 Myrtle Avenue, Brooklyn, who, on June 29th last, plunged his father's automobile over a twelve foot embankment at Arverne, causing the death of two girl passengers, was arraigned yesterday before Magistrate Kochendorfer at Far Rockaway and held in $10,000 bail on the charge of homicide.

According to the police, Winkler, after injuring a man by running him down, speeded on and ran over an embankment at Beach Eighty-second Street and the Boulevard. The machine toppled into the ocean killing Mabel Lendstadt, 19 years old of 299 Memrod Street, Brooklyn, and injured Bessie Atwill so seriously that she died a few hours later.

OPEN ALL DAY SATURDAY DURING JULY

PAUL BERNARD

The Women's Shop for Values

22 East 34th St. Across the Street from ALTMAN'S

Sale Continued TO-DAY

DISSOLUTION OF PARTNERSHIP

Retiring Partner Necessitates the Immediate Sacrifice of Our Entire Stock

At Less Than Half Regular Prices

Nothing Reserved. Every Garment Must Be Disposed Of.

Silk and Cloth Dresses
Former Prices to $25.00
Dresses of Georgette, Crepe de Chine, Taffeta Silk, Serge and Wool Jersey. An assortment of smartly clever styles in great variety..... 9.75

Dresses	Dresses	Dresses
Figured Georgette, Beaded Georgette, Satin and Taffeta Silk. Values to $35. 14.50	Beaded Georgette, Crepe de Chine, Satin, Crepe Meteor, Tricotine and Taffeta Silk. Values to $45. 19.75	Tricolette, Satin, Beaded Georgette, Crepe Meteor. Values to $59.50. 24.00

Cotton Dresses
Values to $10.00
Dresses of plaid and check Gingham and Voile, in a variety of dainty designs, to close at..... 4.75

Cotton Dresses	Cotton Dresses	Cotton Dresses
Plaid and Checked Ginghams and figured and flowered Voiles. Values to $15. 7.75	Organdies, Dimities, Voiles and Ginghams. Values to $18.50. 9.75	Organdie, Linon and figured or plain Voile. Values to $25. 12.75

Tailored Summer Suits
Values to $50.00
Serges, Poiret Twills and Wool Jersey, smartly tailored, suitable for sport and street wear, to close at..... 18.75

Capes and Wraps
Former Prices to $27.50
A collection of about 150 Capes in a variety of wanted materials and styles; some partly lined; to close at..... 8.75

"At Your Service"

An Instance of What it Means

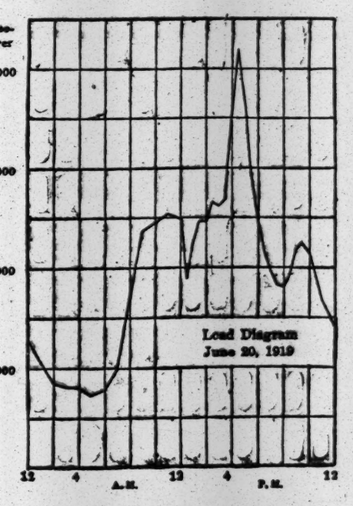

The blackness of the sudden storm of Friday, June 20th, caused the greatest electrical demand—in both ratio of increase and magnitude—upon the generating plants of this Company in its history of more than thirty years

Shortly after the storm broke, these plants on the water-side, which had been previously generating about 250,000 horse-power, were called upon to supply a demand suddenly increased to 425,000 horse-power. As indicated, the change in suddenness, percentage, and magnitude was without precedent, yet every part of the system responded without accident or failure in any respect

This unexampled use of electric power reveals something of the importance of Edison Service in the life of this great City. Whatever the need in electric light, heat or power—whether for the great structure requiring thousands of horse-power, or the fan motor or a single incandescent lamp, requiring a fractional part of a horse-power—the Edison System is always *At Your Service*

The New York Edison Company

General Offices: Irving Place and 15th Street

District Offices
where Electrical Appliances of all kinds are on display

424 Broadway near Canal St
10 Irving Place corner 15th St
124 West 42d St between B'way & 6th Ave
151 East 86th St between Lexington & 3rd Aves
15 East 125th St near 5th Ave
362 East 149th St near Courtlandt Ave
555 Tremont Ave corner Monterey Ave

Night and Emergency Call: Farragut 3000

MARCH EXPLAINS ARMY FOOD DELAY

Tells Committee He Proposed Selling Off Surplus Stock Last November.

$121,100,000 EXCESS NOW

Stores to Feed 5,000,000 Men Held Till May Pending a Decision as to Future Army.

Special to The New York Times.

WASHINGTON, July 11.—Appearing before the House sub-committee investigating army food supplies, General Peyton C. March, Chief of Staff, today testified that he had "authorized" the Quartermaster's Department to declare a surplus of supplies nine days after the armistice was signed. He said that he had no authority himself to "declare a surplus," as that responsibility rested entirely with the Quartermaster's Department.

General March said the surplus was not finally declared until May 20, although early in February the Quartermaster's Department was ready to declare a surplus, when it was found that the inventory was not correct. General March denied the statement made by C. Willing Hare, Director of War Department Sales, that he was responsible for the delay in bringing about the "declaration" of a surplus.

In his testimony General March said the War Department had decided in January last to ask Congress for an appropriation for an army of 500,000 men. At that time, he added, the Quartermaster's Department was supposed to have supplies on hand to maintain an army of 5,000,000 men for eight months. He intimated, therefore, that there was a mistake somewhere in the supplies department which resulted in supplies being kept on hand until 1,500,000 pounds of hams and bacon had deteriorated and were sold at ruinous prices.

"The Quartermaster Corps first declared a surplus in February," testified General March, "but the figures were so badly botched that it was necessary to do all this work over again."

General March explained that he had issued orders on Nov. 20 that "no supplies or perishable food products should be retained."

Had Food for 5,000,000.

General March, in reply to questions as to the food situation in the army when the armistice was signed, said the reports showed that the supplies then were sufficient to maintain an army of 5,000,000 men for eight months.

At this point Representative Reavis, Chairman of the sub-committee, recalled the losses suffered by the War Department in not disposing of the supplies until bacon and ham had become moldy and rancid. It was estimated by Mr Reavis that the losses as the result of the delay would not reach many millions.

"Don't you think in view of this huge supply that was on hand on Nov. 12 it would have been very apparent to the War Department that a very large amount of its supplies would have been surplus, since the largest peace time army the General Staff ever considered was 500,000 men?" Mr. Reavis asked.

"That is partly true, and I believe the Subsistence Division is open to criticism for this delay, but the whole matter of the size of the army was undetermined, and general conditions were uncertain," the Chief of Staff replied. "Of course, there was a possibility that Germany might start hostilities again, and that the supplies might be needed."

Defending Secretary Baker's part in the holding up of the supplies, General March said that "the Secretary's attitude has been that it is not wise to flood the market all at once, because of the effect on the various interests."

"But you wouldn't call the little food the department has sold 'flooding the market?'" said Mr. Reavis.

"Hardly," replied General March.

Puts Surplus Now at $121,100,000.

Surpluses of the department now amount to about $121,100,000 worth of food, the Chief of Staff said.

The latest official figures of the surplus stores on July 8, he said, were:

Corned beef, $24,000,000; bacon, $33,000,000; corned beef hash, $10,000,000; roast beef, $20,500,000; frozen meats, including poultry, $20,000,000; canned vegetables, $23,000,000.

Chairman Reavis asked if after the armistice was signed delivery of meat products continued, thus increasing the supplies.

"I think that is accurate," General March said, "but this was largely food that was on the way to camps when the armistice was signed."

General March denied that the department ever intended to sell any large amount of the surplus abroad, but said that Herbert Hoover is purchasing $2,500,000 of the American expeditionary surplus in Europe.

"The large supplies of food we had on hand were necessary, because of the fact that General Pershing had a ninety-day reserve supply all the time in case the submarines should cause great losses or stop the supplies," General March explained. "As an example, we commandeered 40 per cent. of the entire production of canned vegetables in the United States through Herbert Hoover.

Flannel "Smash Through" to Berlin.

"It required about eight months from the time the order was placed for the same food to reach the men in the line. We had to shift the supplies largely to canned goods in the latter part of the war, when a smash through to Berlin was planned. This was done so that the food could be transported more easily.

"We contemplated an army of ninety-eight divisions this Summer, and that well explains the tremendous stores we had on hand. We had to supply four and a half pounds of food per man every day."

Investigation of the prices paid by the army for its food probably will be taken up by the Reavis sub-committee next week, the Chairman said today.

It is probable that officials of the Federal Trade Commission will be called to give the information they have concerning the war activities of the packers, and to lay before the sub-committee the commission's figures on the cost of the various food products, which were compiled for the use of the Government departments by a staff of experts.

WOLL TO SUCCEED MAISEL.

American Alliance Elects Head of Photo-Engravers to Directorate.

The American Alliance for Labor and Democracy announced last night that Matthew Woll, President of the International Photo-Engravers' Union and Vice President of the American Federation of Labor, has been elected by the Executive Council to be Director of the American Alliance for Labor and Democracy to succeed Robert Maisel. Mr. Maisel was compelled to resign because of ill health. Chester M. Wright was elected Assistant Director.

The Executive Council has filled, by appointment, three vacancies in the Executive Council and appointed eight new members in compliance with the laws of the organization. New members of the board are: George W. Perkins, John A. Voll, William Green, James Wilson, Warren S. Stone, John P. Frey, Victor A. Olander, William Short, P. J. Morrin, Charles Edward Russell, and A. M. Simons.

Members who continue in office, in addition to President Gompers, are: Frank Morrison, Secretary; J. G. Phelps Stokes, Secretary; James Duncan, First Vice President; Winfield R. Gaylord, Second Vice President; Gertrude Breslau Fuller, Third Vice President, and Matthew Woll, Collis Lovely, James A. Mullen, James P. Holland, David J. Berry, William J. Ghent, William Edlin, and J. I. Sheppard.

WIN STATE SCHOLARSHIPS.

Department of Education Names Successful Candidates for Cornell.

Special to The New York Times.

ALBANY, July 11.—The State Department of Education announced today the list of successful candidates for the State tuition-paying scholarships in Cornell University as a result of the competitive examination held on June 7. The State awards 150 scholarships annually, one for each Assembly district.

David Edward Brainard of 209 Maple Street, Syracuse, obtained the highest rating in this examination, obtaining 324½ out of a possible 350 credits. The names of the successful candidates from New York City and vicinity are:

HOLLOWAY, V. M., 2,299 Andrews Av., Bronx.
ITZKOWITZ, IDA, 1,631 Washington Av., Bronx.
SOHON, I. M., 1,344 Chisholm St., Bronx.
WILLIAMS, A. E., 1,342 Franklin Av., Bronx.
COHEN, CECILIA, 1,529 Rice Av., Bronx.
SCHOLZ, C. M., 1,649 Taylor Av., Bronx.
LESHANSKY, ABRAHAM, 1,418 Crotona Park East, Bronx.
WEINER, LOUIS, 989 Summit Av., Bronx.
WEST, G. W., 299 Hancock St., Brooklyn.
KAUFMAN, S. R., 918 Eastern Parkway, Brooklyn.
MAYERS, HELEN, 1,410 Avenue H, B'klyn.
SHAPIRO, M. A., 216 Herzle St., Brooklyn.
MARKS, B., 1,050 Lafayette Av., Brooklyn.
LURIE, B., 615 Saratoga Av., Brooklyn.
BERNSTEIN, W., 276 Christopher Av, B'klyn.
EMERY, S. A., 2,016 Regent Pl., Brooklyn.
MESSER, W., 834 Flushing Av., Brooklyn.
GOLDBERG, H., 409 Sutter Av., Brooklyn.
KAUFMAN, E., 918 East Parkway, B'klyn.
COLEMAN, D. W., 397 E. 3d St., Brooklyn.
WALDNER, C. E., 917 Greene Av., B'klyn.
FISCHANDLER, C. M., 1,072 Park Place, Brooklyn.
HELLER, R., 2,366 Pitkin Av., Brooklyn.
CHARET, M., 514 Livonia Av., Brooklyn.
POSELSKY, A., 379 Alabama Av., B'klyn.
GOLDBERG, E., 101 Pulaski St., Brooklyn.
GINSBERG, H., 8,719 Bay 16th St., B'klyn.
KOFMAN, A., 281 Glenmore Av., B'klyn.
TURNER, M., 427 Snediker Av., B'klyn.
TUTTLE, A. 505 Madison St., Brooklyn.
GOLD, J. L., 2,222 Surf Av., Coney Island.
GOLDKLANG, B. D., 121 W. 114th St.
BROWN, SOLOMON, 14 E. 103d St.
BELL, AARON, 235 E. 110th St.
COHEN, D. L., 54 W. 119th St.
ANTOPOLSKY, ESTHER, 30 W. 112th St.
CRACOVANER, ALEX., 262 W. 45th St.
WEBER, H. A., 141 W. 103d St.
FLEISCHMAN, J. R., 601 W. 156th St.
WEISS, ISIDOR, 79 W. 113th St.
GAHAN, EMANUEL, 156 Clinton St.
KNIPE, D. M., 506 W. 173d St.
LANGBERG, MARTIN, 875 8th Av.
STEIN, DAVID, 200 2d Av.
HOLTZER, B. F., 50 E. 119th St.
RABINOWITZ, BERNARD, 66 E. 93d St.
SIMON, S. F., 54 E. 118th St.
HIRSHOWITZ, SAMUEL, 53 E. 4th St.
WEISER, REBECCA, 28 E. 111th St.
KADUSKIN, SARAH, 32 W. 112th St.
ADAMS, A. G., 358 Wadsworth Av.
CUTLER, LOUIS, 818 E. 101st St.
ROBBINS, LAWRENCE, 940 St. Nicholas Av.
GRAAF, I. P., 143 W. 111th St.
JOHNSON, M. F., 17 3d St., Woodside.
MITTELMAN, L. B., 383 Jackson Av., Long Island City.
ZIEGLER MARY, 108 Hardenbrook Av., Jamaica.
SONN, EDITH, 235 Amherst Av., Jamaica.
SPURNY, F. E., 802 2d Av., L. I. City.
WEHLE, V. O., 112 Grand Av., Jamaica.

HOUSE ACTS AS PATROLMAN

Magistrate Watches for Automobile Speeding on Riverside Drive.

Magistrate Frederick B. House, presiding at the Traffic Court, yesterday explained that for the last few nights he has been doing a patrolman's duty from 8 to 10 o'clock along Riverside Drive and Broadway, between 130th and 150th Streets. The Magistrate announced that a woman in the uniform of a Motor Corps driver, operating a big car in that section of the city, should be careful, as he had complained to motorcycle patrolmen on duty on upper Broadway that last Thursday while crossing Broadway she had almost run him down.

Motorcycle Patrolmen Winelman and Mosher had ten cases each from the "beat" patroled by Magistrate House, and as driver after driver pleaded guilty the Magistrate said:

"For some time past citizens have come to my house and written to me complaining bitterly about speeding on upper Broadway. They say that they and their children when desiring to cross over to Riverside Park can't get across. I know that's so, and I have been watching automobiles for the last few nights up in that section. Within a few minutes one night I saw about ten cars going at a rapid rate of speed, not less than thirty miles an hour.

"I called the matter to the attention of Captain Howe, and he very properly sent a special motorcycle patrolman up there, and we are going to see whether we cannot slow you people down a little. I have taken the numbers of a great many automobiles and furnished them to the motorcycle patrolman. Citizens up there are entitled to some protection, and we are going to do what we can. I am going to be out every night for some weeks to come. Just look out for me if you are up there."

HUGE COAL SHORTAGE FACED BY EUROPE

Destruction of England's Great Export Trade Through Labor Difficulties Foreseen.

40,000,000 TONS TO SUPPLY

Bureau of Mines Expert Figures That Continent Can Get It Only from America.

WASHINGTON, July 10.—That the United States may be called upon to make up an alarming coal shortage in Europe, due in part to what may amount to the destruction of England's great export coal trade through labor difficulties, is indicated in a report made public today by Van H. Manning, the Director of the Federal Bureau of Mines.

The report to Director Manning was written by George S. Rice, the Chief Mining Engineer of the Bureau of Mines. Mr. Rice has just returned from Europe, where he went to investigate mining conditions. He was in Europe several months, and his report indicates a serious coal situation not only in England, but in all other parts of Europe as well.

In the course of his report Mr. Rice says:

"Perhaps the most serious changes in the coal problem are taking place in Great Britain, which has always been the greatest coal-exporting nation of the world. With a production of 287,000,000 tons in 1913, the last pre-war year, she exported 77,000,000 tons to countries that were in dire need of coal."

The startling changes in the after-war period are based on the coming award of the Coal Industry Commission, a Parliamentary committee, the report of which goes into effect July 16, and which reduces the hours of labor underground from eight to seven hours, and "subject to the economic position of the industry at the end of 1920, the hours of labor underground to be reduced to six." In discussing the effect of this Mr. Rice quotes Sir Auckland Geddes as calling to the attention of the House of Commons that during the next year, under this award, the production of coal will be lessened by 70,000,000 tons, practically England's export trade, and that the reduced output and increase of wages will cost $1.06 more per ton, altogether an inrease of more than $200,000,000.

"The seven hours' work a day are exclusive of the average time of lowering or raising the workmen from the mine," adds Mr. Rice, "but include the time of traveling to the working place, which means, according to the mine owners, that with the seven-hour day there will be less than six hours of effective work.

"The total British coal exports in 1913 were 77,000,000 tons. If the restrictions in the consumption of coal are removed on the basis of internal consumption of coal this would leave but 7,000,000 tons for export. As France, Italy, Sweden, Norway, and Spain have largely been dependent on Great Britain for fuel, it can be realized that the situation is a serious one apart from England's loss of practically its only raw product export.

"France will be particularly hit by the conditions prevailing in Great Britain, from whom she received in 1913 nearly 13,000,000 tons of coal. Altogether, before the war, she consumed 62,000,000 tons and imported from different countries 21,000,000 tons of coal, coke, and briquets. The mines destroyed by the Germans produced 20,000,000 tons of coal in pre-war times, and at least two-thirds of the destruction was systematic, wanton, and without military necessity.

"It is estimated by the French engineers that it will take from two to five years to restore the broken shaft linings and to unwater the mines and rebuild the surface plants, and that it will take ten years to completely restore the production rate of those mines. The taking over by France of its former Provinces of Alsace and Lorraine, and its occupation of the Sarre district has, however, altered the fuel needs of France.

"Contrary to the general impression, the coal mines of Belgium were not destroyed by the Germans.

"Of the great allied nations Italy is in the worst situation regarding fuel. In 1913 it produced less than three-quarters of a million tons of coal and imported from Great Britain that year 10,000,000 tons.

"In the course of the war Great Britain instituted certain restrictions in the use of coal. If the restrictions are removed, Great Britain, as stated, will have but 7,000,000 tons of coal for export during the coming year. On the other hand, if these restrictions are maintained, according to the Parliamentary Commission, there will be 23,000,000 tons for export purposes. If all this coal were shipped to western and southern Europe, it would leave a deficiency of more than 25,000,000 tons, without considering 14,000,000 tons which in 1913 Great Britain supplied for other parts of the world.

"There is thus a total deficit at this time of approximately 40,000,000 tons a year which, if it is to be supplied at all, can only come from America, on the assumption that Westphalia and Belgium are unable to materially increase production. At best there is evidently a very large amount of coal which the United States could and should supply to relieve the situation now that there is likely to be sufficient shipping flying the American flag to take care of the business."

BIG TASK FOR TEACHERS.

Must Americanize America, Says New Jersey Official.

OCEAN CITY, N. J., July 11.—"The school problem is the big problem of the State of New Jersey," said State Controller Newton A. K. Bugbee in an address before the Federated School Boards at their annual convention here today. He declared that if by lack of vigilance the day should come when the school problem was not regarded as the big problem, that day would mark the decay of the State.

"In your charge are the schools. You determine the policy for the schools. That policy will either develop citizens intellectually equipped to solve the tremendous, on-rushing problems of the tomorrows, or it will fail to do so. If it fails the State will begin to crumble. I say, great is your responsibility and most sacred your obligation.

"We need better citizens tomorrow than we did yesterday. You must look forward. You must have vision and God grant that it may be given to you. There has never been a time in my life when I have so intensely desired to put convincing force into my utterances as I do this moment. These are serious days, and the watchmen on the towers of the nation tell us that the days to come will be even more serious unless we think wisely and act with both courage and unselfish devotion for the future of our country.

"We must Americanize America if we would preserve our principles of government and our institutions. The time has come for us to think sane and constructive thoughts. Bolshevism is clothed by many in beautiful raiment, but it matters not how beautiful may be the covering it is only veneer. Underneath is concealed the social leper and the country's traitors and would-be destroyer. Education is the one great hope of the nation. Through it we will become purged of all uncleanliness of thought and action."

CORN PRODUCTS PIER BURNS

Edgewater Plant Endangered for Four Hours by Stubborn Fire.

One fireman was injured and a barge and a pier 280 feet long were destroyed in a fire which continued for four hours yesterday morning at the plant of the Corn Products Company at Edgewater, N. J., opposite 125th Street.

A large quantity of gluten and corn was stored on the pier, and this was destroyed. The fire started in the centre of the pier. It is believed to have been caused either by a hot bearing on a conveyor or the careless dropping of a cigarette.

The main building of the plant, only fifty feet from the pier, was endangered several times, but firemen checked the spread of the flames. The Edgewater firemen were assisted by the New York fireboats WHlis and De Witt and by six New York Central and two Erie tugs with pumping engines, all of which poured streams upon the flames.

Charles Kirsten, an Edgewater fireman, was slightly injured by falling timbers.

FIRE INTERRUPTS CIRCUS.

Crowd Escapes Uninjured When Spark Ignites Main Tent Roof.

Special to The New York Times.

NEW BRUNSWICK, N. J., July 11.—When crowds were going into the main tent for the afternoon's performance of the Sells Floto Circus a spark from a passing railroad locomotive set fire to the middle section of the tent canvas. The big tent was torn down and the fire extinguished by employes of the circus. Within eleven minutes after the fire started the crowd had made its exit and not a single injury was reported.

The work of clearing the wreckage was started at once, and the managers of the circus gave their afternoon performance under an open sky to every one who claimed to have been in the tent when the fire took place.

Skull Broken as Boys Bump Heads.

PATERSON, N. J., July 11.—John Talbot, 10 years old, son of A. D. Talbot of Wortendyke, is in the Miriam Barnert Hospital here with a fractured skull, received when he collided head on with his nine-year-old brother yesterday while playing at their home. The younger brother suffered no ill effects.

RAND SCHOOL CASE SET FOR JULY 28

Justice McAvoy Orders Lusk Committee to Turn Seized Papers Over to the Court.

FIND RED CENTRES UP-STATE

Radical Propaganda Directed from Here Said to Have Affected Workers Even in Canada.

After hearing further argument on the motion of Attorney General Charles D. Newton to annul the charter of the Rand School of Social Science and for an injunction and a receiver pending decision, Justice John V. McAvoy directed yesterday that the whole case be brought before him for trial on July 28. In the meantime the Rand School will be free to carry on its work and to sell radical literature through the book store connected with it.

The time was set after Deputy Attorney General Samuel A. Berger, representing the State, and Samuel Untermyer, representing the Rand School, had failed to agree upon a date. Mr. Untermyer said he would demand a bill of particulars before the case came to trial. Justice McAvoy then directed that the Attorney General file his complaint and the attorneys for the Rand School their answer a week before the trial date, and that a bill of particulars be given to Mr. Untermyer on July 25.

Mr. Untermyer then asked that all papers seized in the raid on the Rand School be taken by the Court from the Lusk committee, which instigatee the raid. Justice McAvoy ordered that "all the papers that have been and are to be used in connection with these proceedings must remain in the custody of the Court and not given out to anybody."

In its investigation the legislative committee, it was said last night, had discovered trails leading to industrial centres up-State and evidence that an extensive secret radical propaganda among the workers was being conducted from the headquarters of radical organizations in this city. Agents of the committee are also investigating a report that one of the extremist organizations, soon after the Lusk committee began its raids, sent up State a mass of letters and records.

In connection with this it was said last night that when the committee meets again next week plans for hearings in Schenectady, Utica, Syracuse, Rochester, and Buffalo will be discussed.

For several weeks secret agents of the Lusk committee have been at work in large industrial establishments up-State. Attorney General Newton and Chairman Lusk have been directing this work from Albany and have received weekly reports which are said to show that up-State workers have been affected by the revolutionary propaganda which has gained headway in this city. Buffalo in particular is said to be a hotbed of radicalism and the centre of a Red movement which has ramifications reaching into Canada.

RAND SCHOOL HOLDS RALLY

Attorney Says Grand Jury Will Be Asked to Investigate Lusk Inquiry.

At a mass meeting called to rally support for the Rand School, S. John Block, one of the attorneys for the school, last night said that counsel for the school would ask the special Grand Jury, called by Governor Smith for August, to investigate the Lusk Committee and the methods it had used in obtaining and executing its search warrants.

Algernon Lee, Director of the school, presided. The other speakers were Fania Cohen, Vice President International Ladies Garment Workers' Union; Charles W. Ervin, Editor of The New York Call; Alderman B. C. Vladeck, manager Jewish Daily Forward; Norman Thomas, National Civil Liberties Bureau, and Scott Nearing. A defense fund of about $800 was collected at the meeting.

Ervin declared that at the Irish meeting in Madison Square Garden on Thursday he had heard an army chaplain in uniform and a Colonel in uniform openly violate the espionage law, and the authorities did not dare take action because of the organized political power of the Irish in this country. He drew the lesson that the working class must protect themselves similarly by organization.

Purity unspoiled by "compounding"—straight, all-refinery, powerfull gasoline.

SOCONY
MOTOR GASOLINE

WE SELL SO SOCONY MOTOR GASOLINE NY
STANDARD OIL CO. OF N.Y.
The sign of a reliable dealer and the world's best Gasoline

High Sign No. 24 (Censored)

The High Signs of Orlando

Censored! Whoa! *That* was close! The Publicity Committee of the Order of Orlando almost exposed the greatest secret High Sign of the Brotherhood—a signal of such stupendous importance to all smokers that only the Supreme Council of the Vanishing Vapor knows anything about it.

But the Exalted Censor (the Prince of the Prints) scented it in time—and it remains a secret which every smoker must learn for himself. How? Why, Friend, by joining the society to which so many secrets are clear—that mystic Brotherhood of smokers, the Order of Orlando.

Orlando
The Sign of a Good Cigar

There are certain secrets about Orlando that you get with your first soul-satisfying puff. Its rare mellow bouquet is delightfully obvious—its mildness, its charm and its *character* are all conspicuous features.

Then, too, there's the *price* of Orlando—really remarkable, when you come to think of it!

All these are mighty good reasons for joining the Order and smoking Orlando—they're secrets which common sense will solve. But there's *one* mystery that can never be revealed—one secret which no one can fathom It is the real secret of Orlando's *goodness*—and it's guarded by Nature herself!

Media Perfecto Size, 10c Box of 25, $2.50—50, $5.00

CIGARS UNITED

Orlando comes in ten sizes—10c to 15c. Little Orlando 6c. Ten sizes enable us to use a fine grade of tobacco without waste—the secret of high quality at low prices.

Orlando is sold only in United Cigar Stores—"*Thank you!*"

CIGARS UNITED

UNITED CIGAR STORES

15 Reasons
Why First Mortgages Guaranteed by This Company Are the Best Investment for Prudent People.
2.
They pay a better rate of interest than savings bank deposits or municipal bonds.
The Company has $254,000,000 outstanding and checks out $12,500,000 in interest annually so that the investor receives it the day it is due whether the borrower has paid it or not.
We have guaranteed $692,000,000 in the past 27 years and no investor has ever lost a dollar.
BOND & MORTGAGE GUARANTEE Co.
Capital & Surplus, $10,000,000
176 Broadway, New York
175 Remsen St., 196 Montague St., B'klyn
350 Fulton St., Jamaica
67 Jackson Ave., Long Island City

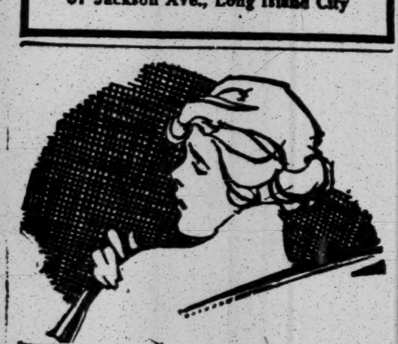

Resinol
will help soothe that itching skin
The first application of Resinol usually takes the itch and burn out of skin affections. This gentle, healing ointment seems to get right at the root of the trouble, restoring the skin to health in a surprisingly short time. *Resinol is sold by all druggists.*

FOR MEN OF BRAINS
Cortez Cigars
MADE AT KEY WEST
GROSVENOR NICHOLAS & CO.
DISTRIBUTORS
14-16 South William St., N. Y.

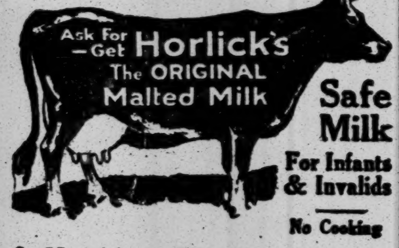

Safe Milk
For Infants & Invalids
No Cooking
A Nutritious Diet for All Ages
Quick Lunch at Home or Office
Avoid Imitations and Substitutes

Soldiers Soothe Skin Troubles with Cuticura
Soap, Ointment, Talcum 25c. each. Samples of "Cuticura, Dept. 6B, Boston."

The World in Review
Facts worth knowing regarding affairs worth while which occurred the World over in the month of June.
The man or woman who seeks to be informed regarding a month's happenings in international affairs will find interest in the July **Current History Magazine,** the periodical published by The New York Times Company. It supplies facts which necessarily appear in fragmentary form in daily papers. Its field is the world. It is impartial. It is enriched with the writings of world-renowned publicists.
There are 30 big features in the July issue; one of these is the full text of the proposals, counterproposals, and rejoinders of the Germans and the Allies on the Peace Treaty; 25,000 words which explain and interpret the Treaty.
All the Nations receive attention in other features.
On news stands, 25 cents.

A NEW TOWN MADE OUT OF AN OLD ONE

Grove City, Penn., Proves the Value of Business Management and United Effort.

BIG GAIN IN BANK DEPOSITS

Boys and Girls Join in Clubs to Carry On Betterment Movement—Prosperity for All.

A remarkable demonstration of the advancement that a community may make through united effort and in a comparatively short time has been given by Grove City, Penn. Three years ago dairying was carried on about Grove City much as it is done in thousands of other neighborhoods. Farmers made little more than a living, and some less. Unprofitable, haphazard methods prevailed, and the seeds of discouragement were sprouting freely. Such were the conditions when the Department of Agriculture discovered that Grove City would be a good place to try out its experimental and demonstration work on a fairly large scale with no expense to the Government.

First the department induced business men and others in Grove City to establish a creamery, to be operated under the direction of the department's agents.

The first day the creamery opened its doors twenty patrons marketed seventy-eight pounds of butter fat. By June 30 of the same year the number of patrons had increased to 106, a year later to 338, the next year to 579, and at the end of the third year, or June 30, 1918, it was 614. But the increase in the income is even more remarkable. The first fiscal year, or from July 1, 1915, to June 30, 1916, inclusive, the gross income of the creamery was $82,432; the second year it had increased to $212,904, and the third year it was $375,596. Last year one of the Grove City banks increased its deposits $450,000, of which approximately one-third resulted directly from dairy farming improvement.

The Grove City community has followed the principle that, "in union there is strength," and at the present time is admirably organized for profitable results. The local commercial club of 200 members has been of great assistance in winning the confidence of the farmers, in making them feel at home, in entertaining them, and in strengthening the bonds between them and their town neighbors. The clubrooms are now used as headquarters by farmers and their families when they are in town, and twenty of the most progressive farmers are now members. Often the club has been active in obtaining help for the farmers during busy times, while occasionally the members themselves have assisted the farmers in urgent work.

The two local banks have supported the "better agriculture" movement, and one of them has aided in financing the purchase of pure-bred dairy cattle. It has brought in eight carloads of high-producing animals, and distributed the cattle at cost among the farmers. In addition, it has loaned money for the purchase of better cattle and for general farm improvement. The bank publishes a monthly paper which circulates among the creamery patrons, and deals with community development problems and other topics of interest. Each month it publishes the names of farmers receiving the largest checks from the creamery, and the names of the owners of cows whose average production exceeds forty pounds of butter fat a month. The lists stimulate friendly rivalry among dairymen and benefit the local industry.

Today Grove City is a region of profitable dairy cows, due to the intensive work of the home Cow Testing Association, which has worked for the shipping in of better dairy animals and the shipping out of low producers. Farmers have heeded the evidence of the milk scales and the Babcock test. One dairyman found that nine of his eleven cows were "loafers." He sold them to a local butcher and purchased profitable stock to take their places. The Grove City Cow Testing Association records for 1917 and 1918 show that it cost an average of $74 a cow to feed the 262 cows that completed a year's test—approximately $50 to feed the lowest producers and $97 for the cows whose average production was 400 pounds or more of butter fat a year. One cow in the 400-pound class yielded more income over cost of feed that an entire group of twenty-five cows that averaged only 100 pounds of fat a year.

Two co-operative sire associations—Jersey and Holstein-Friesian—have been organized since the development work began. Each of these organizations is divided into four sections or blocks, with one sire to each block. The Holstein-Friesian Association consists of twenty-five farmers, who subscribed $75 each for the purchase of four registered Holstein sires of meritorious breeding. To avoid inbreeding the sires are changed from one block to another every two years. Thus each member of the club gets the advantage of a fine sire at a maintenance cost of about one-sixth of what it would be if each herd were headed by a separate sire. The Jersey association was organized along similar lines. This campaign for better breeding has brought about the establishment of more than forty pure-bred herds in the community during the last year.

The Guernsey Breeders' Association at Grove City consists of twenty-eight members, owning seventy-one registered Guernseys, each member owning either outright or jointly a carefully selected registered sire.

In the main, the dairy cattle in the community are free from tuberculosis; more than 100 herds have successfully passed two annual or three semi-annual official tuberculin tests. As a result they have been included in the tuberculosis-free accredited herds listed by the Department of Agriculture.

The Boys' and Girls' Pure Bred Dairy Cattle Club was organized more than a year ago with fifty-three members. In addition to the cattle club there are pig clubs, garden clubs, canning clubs, and a club recently organized under the direction of the county agent known as "The Young Farmer Club," in which eligibility to membership requires the winning of a prize in some "worth-while" contest.

In spite of the high price of building materials last year twenty-five new silos have been built, while fifty-seven old barns have been remodeled and equipped with such improvements as concrete floors, up-to-date stanchions, and better lighting and ventilating facilities. In the Grove City district dairy development has made such rapid progress that many dairymen have had to keep their cattle in barns not designed for such a purpose. However, using these old barns has allowed the dairymen to devote more of their capital to the purchase of high-producing cattle.

Another organization, known as the Grove City Federal and State Accredited Dairy Cattle Show and Sales Association, encourages the development of healthy herds and the exhibition and sale of dairy cattle. Each member must furnish the Secretary-Treasurer with an extended pedigree of all animals he offers for sale or exchange. Once a year the county holds a round-up picnic and dairy cattle show. Last year 1,500 persons attended.

The creamery field man aids the farmers in building silos, remodeling and rearranging their barns, tuberculin testing their herds, detecting and disposing of undesirable cows.

"Under the supervision of a qualified man, practically any farming community," the department believes, "can improve its organization, farming methods, market operations, and similar activities. Whenever such a community tackles the business of self-advancement energetically in the proper manner a spirit of confidence will prevail and work well begun will go forward to still further success."

Hans Kindler Marries Alice Riddle.

Hans Kindler, the young Dutch solo violoncellist of the Philadelphia Symphony Orchestra, was married last week to Alice Riddle of Philadelphia. Miss Riddle is a young painter who recently won a $1,000 prize for mural decoration in the University of Pennsylvania. Her recently completed portrait of Leopold Stokowski, conductor of the Philadelphia Orchestra, is said to be not only a speaking but a singing likeness.

SUES TO STOP FINANCING.

Stockholder Objects to Plans of the International Petroleum Co.

To prevent John Hays Hammond, Harris Hammond, and Frederic N. Watriss, a committee controlling the stock of the International Petroleum Company, from putting through a plan for financing the corporation, Thomas E. Wing, a lawyer of 14 Wall Street, a resident of Westchester County, applied for an injunction yesterday in the Federal District Court.

Wing holds 16,728 shares of the preferred and 26,825 shares of the common stock of the company, a Maine corporation, with an authorized capital stock of $6,000,000. Thus far the corporation has not paid the 7 per cent. dividend to which the $2,000,000 of preferred stock is entitled, and the accumulated dividends amount to $505,000. The International Petroleum Company's properties consist of 110,000 acres of land in the Tampico, Mexico, oil fields, which it partly owns and partly leases, and it is the owner of the International Oil and Pipe Company, a Mexican corporation.

Mr. Wing in his complaint said he only recently learned of the financing scheme which, he said, was to turn the stock over to a new company, and that all his efforts to prevent it had failed.

RING'S THE THING IN CANNING

Some Tests by Which Home Conservers May Know Good from Bad.

Now that the home canning season is at hand and already under way in the homes of many gardeners, a little advice about fruit-jar rings may not be amiss.

Spoilage of canned goods has been more frequently traced to the use of poor rubber rings than to any other one cause. The fruit or vegetable canned may be fresh from the garden, the jars and tops may be perfect and absolutely clean, the processing may be done in the right way for the right length of time, but if the rubber rings are not reliable much of the good work goes for naught.

The very best quality of rubber ring is needed by the housekeeper who uses any method of canning in which the ring is heated with the jar and its contents. If the rubber ring develops imperfections after it has been heated the required time, it is necessary to replace it and again process the jar. Canning demonstrators of the Department of Agriculture have been studying the requirements of a good rubber ring in order to eliminate this cause of canning trouble.

Tests of thousands of rings disclosed that color, notwithstanding popular opinion to the contrary, has nothing to do with the quality or strength of the ring.

A ring should be able to support a weight of thirteen pounds without breaking, and an easy way to test them is to lift that weight by a ring. If scales are available, place a pail on them and pour in water until the pail and contents weigh exactly thirteen pounds; or the thirteen pounds may be approximated by putting 1½ gallons of water in an ordinary twelve-quart tin pail.

Adjust the ring on the wooden handle and, by using a wooden spoon, slowly lift the pail from the table. A good ring will support the pail without breaking.

To make a perfect seal, rubber rings should possess elasticity enough to take up the unevenness of the jar and cover, and be strong enough to resist cutting when the seal is made. A ring which cannot be folded and pinched without breaking is useless for canning by methods in which the ring is heated (processed) with the jar and contents.

A section of a good rubber ring can be stretched to two and one-half times its original length. Take a section of a ring about four inches long, and using either a pair of mechanical clothes pins or the thumbs and index fingers, grasp the section of the ring at points four inches apart. Slowly stretch it. A four-inch section of a good ring will stretch to ten inches without breaking. Elasticity is even more important than thickness in taking up the unevenness of the jar and cover. A ring which has the requisite elasticity can be stretched considerably and it will return immediately to its original length.

Rings must be of sufficient thickness to indent without cutting. The tests show that one-twelfth of an inch is sufficient—that is, twelve rings stacked should measure an inch.

The width of the ring or the flange may vary from one-quarter to three-eighths of an inch. The tests have shown that fewest "blow-outs" occurred with rings five-sixteenths of an inch wide. For standard jars the inside diameter of the ring should be two and one-quarter inches. It should fit closely, requiring a little stretching to get it around the neck of the jar.

A few minutes spent in testing your rubber rings before you begin canning may save hours of work and perhaps much disappointment later on.

CUT FOREST FIRE LOSSES.

Nearly Half the Damage in National Woodlands Due to Lightning.

The National Forest Service is congratulating itself and the country over the fact that the fiscal year just closed saw a great reduction of the number of fires in the public forests. The loss for the year is considered to have been remarkably small in view of the dangerous condition caused by drought and periods of high winds. Forest fires burned over 695,000 acres of national forest lands and caused a loss of $688,000 to the Government in timber, forage, and young growth.

In addition to the actual loss in timber and forage, the fires entailed extra expenditures by the Government of $714,000 for the employment of additional laborers to fight the fires, for the purchase of additional equipment and supplies and for the transportation of the fire fighters.

There were 5,573 fires in the national forests, and all but 2,457, set by lightning, were caused by human agencies. Railroads caused 618 fires; careless campers were responsible for 943. There were 257 incendiary fires, which occurred for the most part in Oregon, California, and Arkansas. The remainder of the fires were caused by various forms of carelessness on the part of settlers and other users of the national forests.

Increased interest by visitors to the national forests, settlers and others in the forest-fire prevention campaign has been shown, and there is hope that this year's loss will show beneficial results from the effort to convince the general public that the great woodlands are public property, and that it is the public's duty to protect them.

PERSHING REPORTS 92 MORE CASUALTIES

Brings the Total Thus Far Reported for the Army Up to 296,695.

32 DEAD IN LATEST LIST

One Missing and 59 Wounded Also Named—No New List Issued for Marine Corps.

Special to The New York Times.

WASHINGTON, July 11.—One army casualty list, containing 92 names, was given out by the War Department today, bringing the total for the army up to 296,695. This includes 4,534 prisoners released from German prison camps. No Marine Corps list was issued today, but the total previously announced for that arm was 6,111. The total for the army and Marine Corps is now 302,806.

Summary of Army Casualties to Date.

	Prev. Reported.	Rptd. July 11.	Total.
Killed in action	33,895	6	33,901
Died of wounds	13,613	5	13,618
Lost at sea	734	..	734
Died of accident	23,465	14	23,479
Died of disease	5,083	7	5,090
Total	76,790	32	76,822
Wounded (85% returned to duty)	213,447	59	213,506
Missing and prisoners (not including prisoners released and returned)	1,832	1	1,833
Prisoners released and returned	4,534	0	4,534
Total	296,603	92	296,695

The following abbreviations are used to indicate rank and the nature of the casualty:

Gen.	General.	Corp.	Corporal.
Col.	Colonel.	Bgl.	Bugler.
Maj.	Major.	Mch.	Mechanic.
Capt.	Captain.	Wagn.	Wagoner.
Lt.	Lieutenant.	Mus.	Musician.
Sgt.	Sergeant.	Hrs.	Horseshoer.

(DA) Died from Accident or Other Cause.
(DD) Died of Disease.
(DP) Died from Airplane Accident.
(DW) Died from Wounds.
(KA) Killed in Action.
(LS) Lost at Sea.
(MA) Missing in Action.
(P) Prisoner.
(RD) Returned to Duty.
(WL) Wounded Slightly.
(WS) Wounded Severely.
(WU) Wounded, (Degree Undetermined.)

The names for which no rank is indicated are those of privates. The list is given in full for the States of New York, New Jersey, and Connecticut; in other States the names of only the dead are given.

Casualties.

NEW YORK CITY.

CARROLL, J. J., 416 East 89th St.....(WL)
DEVLIN, L. A., 209 East 120th St.....(KA)
GILL, C. R., 51 Wall St.—Capt.....(WL)
KASPER, S., 57 East 102d St.....(WL)
KRAFT, C. F., 483 Gates Av., Brooklyn.....(WL)
LOFSKY, D., 24 Cook St., Brooklyn.....(DA)
MULLER, G., 155 East 45th St.....(DA)
MURPHY, S. J., 806 Glenmore Av., Brooklyn—Sergt.....(DA)
ONIEL, J. A., 608 Sterling Pl., Brooklyn.....(WS)
SKINNER, H. A., 814 East 18th St., Brooklyn.....(DD)

OTHER PARTS OF NEW YORK STATE

COHEN, A., Clark Mills—Corp.....(WU)
MASSEY, A. E., Rochester—Lt.....(WU)
SKINNER, C. L., New Rochelle—Lt.....(WL)
VAN PELT, G., Staten Island.....(WL)

CONNECTICUT.

PERRIN, G., New Britain.....(WL)

NEW JERSEY.

MULLESKI, A., Bayonne.....(WU)

Other States.

BROWN, J. S., Ware Shoals, S. C.....(KA)
BRUBACKER, D. M., Ohio City, O.....(DA)
BULZONI, D., Boston, Mass.....(DD)
BURTON, C. H., Durham, Okla.....(DA)
CAMPBELL, L. R., Frostburg, Md.....(DA)
COSTA, F. S., San Rafael, Cal.....(DW)
DEWIT, R. A., Sale City, Ga.—Corp.....(DD)
DOMOGOLSKI, F., Detroit.....(WL)
DUHON, A., Cameron, La.....(KA)
GAGE, B. L., Corning, Ark.—Corp.....(DA)
GARNER, B., Portland, Ore.....(WL)
GIBBS, J., Jetmore, Kan.....(KA)
JACOBS, W. D., Wyeville, Wis.....(DD)
LOVINGS, J., Washington, D. C.—Corp.....(DD)
LOY, E., Indianapolis.....(KA)
MALKIEWICZ, E., Detroit.....(KA)
MILLER, J. C., Portland, Ore.—Lt.....(DA)
POWER, J. L., Camp, Miss.....(DA)
SHELLENBERGER, P. E., Colorado Springs, Col.—Sergt.....(DD)
SMART, O. E., Dennison, Tex.....(DA)
SNEYD, H. D., Catasauqua, Pa.—Corp.....(DW)
STORY, R. M., Tabor, Ia.—Wgn.....(DD)
STRASSER, W. E., Hiattville, Kan.....(DA)
STRONG, J. C., Miami, Okla.....(DA)
WHEELER, J., Vinton, Va.....(DW)
WOSOBA, O., Oxford Jct., Ia.—Corp.....(DW)
ZEBROWSKY, S., Philadelphia.....(DW)

Revised Casualties.

	Now Rptd.	Prev. Rptd.
NEW YORK CITY.		
BUSH, J. A., 629 20th St., Brooklyn	(DW)	(MA)
FINNAN, F. M., 578 Sterling Pl., Brooklyn—Corp.	(DW)	(D)
O'ROURKE, J., 377 10th St., New York	(err. rptd.)	(KA)
REILLY, J. W., Elmhurst	(err. rptd.)	(WL)
OTHER PARTS OF N. Y. STATE.		
BERNARD, B. J., Poughkeepsie	(RD)	(MA)
MILLER, H., Yonkers	(err. rptd.)	(KA)
WATERSTRATT, N. A., Tonawanda	(DW)	(MA)
YORKER, H., Camillus	(DW)	(MA)
CONNECTICUT.		
HINTZ, E., New Britain—Sergt.	(DW)	(MA)
NEW JERSEY.		
PATTISON, R. A., East Orange—Lt.	(KA)	(MA)
OTHER STATES.		
ANDERSON, H. A., Montpelier, N. D.	(KA)	(MA)
AZZIMATI, N., Rome, Italy	(KA)	(MA)
CALVI, V. J., Pence, Wis.	(KA)	(MA)
CRAIG, W. W., New Bethlehem, Penn.—Lt.	(KA)	(MA)
CRAVEN, J. B., Hamilton, Mo.—Corp.	(D)	(MA)
CUCHICK, C., Chicago	(DW)	(MA)
GORMLEY, J. R., Roxb'ry, Mass.	(KA)	(MA)
HOLBROOK, A. D., Rockland, Me., Lt.	(DW)	(D)
KENNEDY, L. F., Whitman, Mass.—Corp.	(D)	(MA)
KUCHARSKI, Casimir, Detroit, Mich.	(KA)	(WS)
LARSON, J. J. R., Colchester, Ill.	(KA)	(MA)
LIVINGSTON, H., North, S. C.	(DW)	(D)
LOARING, A. T., Flint, Mich.	(D)	(MA)
McGIRR, L. H., Newark, O.	(err. rptd.)	(KA)
MARTIN, R., Liletown, Ky.—Sergt.	(KA)	(D)
MASON, H. B., Henryetta, Okla.	(DD)	(DW)
MEYER, R., Guy, Tex.	(D)	(MA)
MILLER, W. G., Chicago, Ill.	(DD)	(DW)
O'CONNOR, H. B., Newark, O.	(KA)	(MA)
OUTLAW, G. B., Sylvia, Tenn.	(D)	(MA)
PALANDRI, S., Portland, Ore.	(KA)	(MA)
PERMENTER, O. G., Morton, Miss.	(KA)	(MA)
PUMMER, J., Herndon, Kan.	(RD)	(KA)
PUMP, W. D., Fremont, Ohio	(D)	(MA)
RITTER, R. H., Muncy, Penn.—Lt.	(KA)	(MA)
ROLOSON, T. J., St. Joseph, Mo.	(D)	(MA)
SAMOLUNSKY, J., Pittsburg, Pa.	(KA)	(MA)
SANDERS, J. H., Pomeroy, Ia.	(RD)	(KA)
SANDLIN, M., Bond, Ky.	(RD)	(KA)
SMITH, M. H., Muskegon, Mich.	(KA)	(MA)
SMITH, W., Shawmut, Pa.	(KA)	(D)
SMITH, W., Minneapolis, Minn.—Sergt.	(D)	(MA)
SNEED, E. P., Clover, Va.	(D)	(MA)
SORENSEN, J., Chicago	(KA)	(D)
VIGOLA, G. E., Osage City, Kan.	(KA)	(MA)
WAIDLEY, F., Aurora, Ill.—Sergt.	(D)	(MA)
WASHBUSH, J. C., Fond du Lac, Wis.—Corp.	(KA)	(MA)
WILKINSON, P. M., Union Church, Miss.	(KA)	(WS)
ZABROSKI, S., Chelsea, Mass.	(DD)	(DW)

CHARGES DELAY BY POLICE.

Manufacturer Complains of Tardy Response to Burglar Call.

Harry Balken of 8,680 Eigteenth Street, Bath Beach, woke up about half-past four Friday morning and, looking out of his window, saw a man loitering outside the Westside Cloak Company factory at 8,681 Eighteenth Street, where Balken is employed. He roused two other young men who live in the same house, and then the three ran to the home of Herman Greenfield, vice president of the concern, who lives at 137 Bay Twenty-second Street.

The latter, hearing Balken's story, hurried to the police station nearby and told Lieutenant Levis at the desk there were burglars in his factory. Without waiting for the Lieutenant to take any action, Mr. Greenfield, with Balken and his companions, ran back to the factory. Arriving there, they tiptoed to a window, and, looking inside, saw three men on the floor calmly playing pinochle. The burglars were waiting, it developed later, for a truck to come up for the stolen goods.

Mr. Greenfield said afterward that he waited a half hour for the police, and this was the basis of a complaint he made to Captain Kuhne of that station. When official help did arrive, he said, it came in the shape of a single patrolman, who asserted he had been told by the Lieutenant to "step around and see what was going on."

The burglars inside the factory heard the noise of the conversation outside and left their cards and piled-up loot and departed through a rear window. A man, who said he was Benjamin Schiff of 2,878 Warehouse Avenue, Coney Island, was caught by Mr. Greenfield. The policeman and Balken pursued two other men until they climbed on board a motor truck, the driver of which was evidently a confederate, and escaped.

571 OFFICERS LOSE RANK.

150 Generals Among Those Reduced Under Orders Now Issued.

WASHINGTON, July 11.—Since the armistice went into effect a total of 571 officers of the regular army have been discharged from their emergency rank and reduced in rank under orders effective up to July 21. These reductions, by grades, up to that date, according to information authorized by the War Department today, are:

Major General to Brigadier General, 3.
Major General to Colonel, 13.
Brigadier General to Colonel, 63.
Brigadier General to Lieutenant Colonel, 45.
Brigadier General to Major, 25.
Brigadier General to Captain, 2.
Colonel to Lieutenant Colonel, 42.
Colonel to Major, 64.
Colonel to Captain, 20.
Lieutenant Colonel to Major, 21.
Lieutenant Colonel to Captain, 49.
Lieutenant Colonel to First Lieutenant, 1.
Major to Captain, 84.
Major to First Lieutenant, 6.
Captain to First Lieutenant, 75.
Captain to Second Lieutenant, 16.
First Lieutenant to Second Lieutenant, 41.
Total, 571.

LONDON PLAYS FOR HARRIS.

Will Produce Here "The Lost Leader" and "Abraham Lincoln."

Upon returning yesterday from England, William Harris, Jr., announced that he had purchased the American rights to "The Lost Leader," now running in London, and would produce this play and also the London success "Abraham Lincoln," with American casts. Both plays, he said, were filling their respective theatres when he left England. "The Lost Leader," by Lennox Robinson, is a dramatization of the career of Parnell, the Irish leader, which fact did not seem to interfere with its English popularity, according to Mr. Harris.

Mr. Harris's first production of the coming season will be "Dark Horses," a comedy by Samuel Shipman and Percival Wilde, which has already been tried out in Washington. "East Is West," with Fay Bainter, will continue at the Astor. Mr. Harris said that he had a number of offers from persons who wanted to buy the English rights, but he did sell them because they all sought Miss Bainter's appearance in London.

THEATRICAL NOTES.

Alf Hayman, general manager for Charles Frohman, Inc., sailed yesterday on the Mauretania on business for the Frohman interests.

Mae Murray will return to the speaking stage in a comedy by Edgar Allen Wolf as soon as she has completed her two photoplays, Leonce Perrett's "The A. B. C.'s of Love" and Paramount-Artcraft's "On With the Dance."

Rehearsals of "Breakfast in Bed," a farce by Willard Mack and Hilliard Booth, began yesterday. Florence Moore has the leading role. The first performance will be in Stamford on Aug. 8.

"39 East" will move from the Broadhurst Theatre to the Maxine Elliott next Monday evening.

The rear boxes of the Forty-fourth Street Theatre, where "The Gaieties of 1919" is running, have been removed to make room for orchestra seats and standing space.

George Fitzmaurice, the motion picture director, and his wife, Ouida Bergere, the scenarist, were the hosts for 150 crippled boys at their home, Brevoort Farm, Mamaroneck, last Monday. Entertainment was provided by Ethel Barrymore, Jack Hazzard, Helen Ware, Frederick Burt, Virginia Harned Courtenay, and Mae Murray.

At the Stadium celebration of Bastile Day next Monday evening, Anna Fitziu of the Chicago Opera Company will sing the "Marseillaise."

COLOSSAL WAR PAINTINGS
the BATTLES—the HEROES
Anderson Galleries 59th St. & Park Avenue.
50c Daily 10 A. M. to 10 P. M. Sunday 3 P. M. to 8 P. M. 50c

STEEPLECHASE FOR FUN
CONEY ISLAND.

Loew's American Roof 42d St., W. of B'way. Every Eve. at 8:15
"THE OWL," ARTHUR SULLIVAN & CO., Morris & Weston, and Six Other Big Acts. All Seats Reserved 25, 35, 50.

PALISADES AMUSEMENT PARK
OPP. WEST 130 ST. FERRY. SURF BATHING NOW OPEN.

AMERICA'S FOREMOST THEATRES AND HITS UNDER THE DIRECTION OF LEE & J. J. SHUBERT.

WINTER GARDEN BROADWAY and 50th. Evs. 8.
MATINEE TODAY AT 2.
THE SEASON'S MUSICAL JOY RIDE.

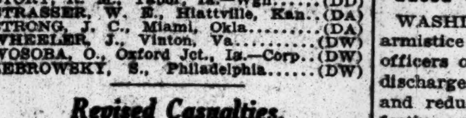

MOST BEAUTIFUL WOMEN IN THE WORLD.
Sunday Night Concert
The Sunday Entertainment De Luxe.

CENTURY GROVE, Roof of Century Theatre
MORRIS GEST
MIDNIGHT WHIRL
at 11:30—A SENSATION—Phone Col. 8800

LAUGHS LAUGHS LAUGHS LAUGHS LAUGHS LAUGHS LAUGHS LAUGHS LAUGHS LAUGHS LAUGHS LAUGHS
Comedy Hit of the "Turn to the Right" and "Friendly Enemies" Type of Play, only with a NEW Idea and Treatment.
THE FIVE MILLION
THE F. RAY COMSTOCK AND MORRIS GEST BIG NEW COMEDY HIT at the LYRIC THEATRE, B'way & 42nd
Mat. Today 2:20
TONIGHT AT 8:20.

HUDSON WEST 44TH ST. Evenings 8:15. Mats. Today & Wed., 2:30.
LOUIS MANN in FRIENDLY ENEMIES

44th St. Theatre, Just West of B'way. Evgs. 8:10. Mats. Today & Wed., 2:10.
BIGGEST THING SINCE THE ARMISTICE!
SHUBERT GAIETIES OF 1919
With ED WYNN—120 Others.

MAXINE ELLIOTT'S THEA., 39th, n'r B'way.
Rachel Crothers' Newest Comedy, "39 EAST"
Moves here next Monday. Seats Now.

Broadhurst 44th, W. of B'way. Evgs. 8:30. Matinee Today, 2:30.
Rachel Crothers' Newest Comedy "39 EAST"
Moves to Maxine Elliott's Theatre Monday.

PLAYHOUSE West 48th St. Evenings 8:30. Mats. Today & Wed., 2:30.
"A Genuine Thrill."—Post.
Owen Davis' New Melodrama "AT 9:45"

COOL SPOT—COMEDY HIT.
! EAST IS WEST
ASTOR With FAY BAINTER Mats. Wed. & Sat.

ARTHUR HAMMERSTEIN'S HIT
Big Musical Comedy Splash
"TUMBLE IN"
SELWYN. Ev. 8:20. Mat. Today 2:30.

The Season's Sensational Success
JOHN FERGUSON
NOW AT THE Fulton W. 46th. Evs. 8:30. Mats. Today & Wed., 2:30.

Booth 45th, W. of B'way. Evs. 8:30 Mats. Today & Wed., 2:30.
The Best Show in Town The Better 'Ole
With MR. & MRS. COBURN

Vanderbilt 48th St., E. of B'way. Evs. 8:30. Mats. Today & Wed., 2:30.
Rachel Crothers' Refreshing Comedy A LITTLE JOURNEY
With Cyril Keightley and Ethel Dane.

SHUBERT 44th, W. of B'way. Evs. 8:15. Mats. Today & Wed., 2:15.
Lew Fields in "A Lonely Romeo"
LEW FIELDS' LEAGUE OF BEAUTIES.

CENTRAL THEATRE, Broadway at 47th Street.
PARENTS Have you told your boy and girl what they ought to know?
"OPEN YOUR EYES"
To menacing social evils and sex perplexities. Children under 16 not admitted. Continuous 11 to 11. Prepared under supervision of U. S. Public Health Service.
FADETTES LADIES ORCHESTRA

ELTINGE WEST 42D ST., Evs. at 8:30. Mats. Today & Wed., 2:30.
"UP IN MABEL'S ROOM"

NEW YORK'S LEADING THEATRES

NEW AMSTERDAM
Pop. Mat. Today NO SEAT OVER $2
ZIEGFELD FOLLIES
NEXT TWO BEST SHOWS IN TOWN
ON THE COOL ROOF 9 O'CLOCK REVUE & MIDNIGHT FROLIC
NO SEAT OVER $2 EXCEPT FRONT ROW

LIBERTY Theatre, West 42d St. Evs. 8:15. Mats. Wed. & Sat., 2:15.
Pop. Mat. Today, 50c to $2
George White's SCANDALS OF 1919

GAIETY Broadway, 46th St. Evenings at 8:30. Mats. Today & Wed. at 2:30.
LIGHTNIN
SMITH-GOLDEN SUCCESSES
3 WISE FOOLS
CRITERION B'way, 44th St. Evgs. 8:30. Mats. Today & Wed., 2:30.

Cort W. 48th St. Beg'g Mon. Ev., July 14 Seats Now on Sale (CAST OF 60)
SPANISH OPERA CO.
in "DREAMS OF THREE" & "THE OLD LADY"

COHAN & HARRIS Thea., W. 42d St. Evs. at 8:15. Mats. Today & Wed. at 2:15.
The Biggest Success Since "The Merry Widow."
The Royal Vagabond
A Cohanized Opera Comique.

Henry Miller's Thea., 124 W. 43d St. Evs. 8:15. Mats. Today & Thurs.
LA LA LUCILLE A New Musical Farce

GLOBE Evgs. 8:20. Mats. Today & Wed.
"Dillinghamesque—Best on B'way."—Dale.
SHE'S A GOOD FELLOW

Knickerbocker B'way 38th St. Evs. 8:15 Mats. Today & Wed., 2:15.
8th BIG MONTH | COOLED BY ICED AIR. John Cort's Musical Comedy.
LISTEN LESTER!

COLUMBIA B'way & 47th. Twice Daily. Pop. Prices | PEEK-A-BOO All-Summer Show.

MOTION PICTURES.

STRAND B'way at 47 St.
Constance TALMADGE in "The Veiled Adventure," Sennett Comedy. Strand Orchestra.

MOTION PICTURES.

GEO. M. COHAN ICE COOLED THEATRE. Twice Daily, 2:40-8:40.
D. W. GRIFFITH Repertory Season
Now Playing Broken Blossoms Last 2 Weeks
COMING—"THE FALL OF BABYLON."

RIVOLI B'way, 49th St.
IRENE CASTLE "The Firing Line"
RIVOLI ORCHESTRA
RIALTO Times Square
Pauline Frederick "The Fear Woman" Soloists, Comedy. RIALTO ORCHESTRA

B. S. MOSS' BROADWAY Thea., at 41 St. Cont. Noon-11:30 (Pop. Prices)
Mack Sennett's YANKEE DOODLE IN BERLIN & Sennett Bathing Beauties.
Also BOTHWELL BROWNE in Person.
FOR AN INDEFINITE RUN.

81st St. Theatre on B'way. Tel. Schuyler 3980
DOROTHY DALTON in "The Lady of Red Butte"
Also Greater VAUDEVILLE.
BARGAIN MAT. TO-DAY & TO-MORROW 20c & 30c, including tax.

PLAZA MADISON AVE., 59TH ST.
TOM MOORE, "ONE OF THE FINEST" CHARLIE CHAPLIN, "HIS PREHISTORIC PAST"

Loew's New York Theatre & ROOF 10, 20, 30
Cont. 11 A. M. to 11 P. M. Roof to 1 A. M.
RUBY DE REMER, "Dust of Desire."

McBride's Theatre Ticket Offices
Phone Bryant 1100.
Up-town: 1497 Broadway (Times Square West)
Down-town: 71 Broadway
Branches at the Hotels McAlpin, Waldorf-Astoria, The Wallick, 165 Broadway.
"Standard for forty years."

COOLEST PLACE IN TOWN
Janssen wants to see you
Formerly the Famous Hofbrau
30th Street and Broadway

Historic New England
The "Hub" of Vacation Lands
In the good old summertime, New England is the ball-bearing center of vacation sports, joys, and pastimes. The hidden lakes and rivers of the woods of Maine, with the finest of fishing and hunting, call to the sportsman. Great stretches of forests and noble hills, and the best Golf in America, beckon you to the White and Green Mountains. While world-famous seaside resorts, full of historic interest and gay life, attract people of culture and means to the New England shores.
Titles of Booklets
New England Lakes and Mountains
New England Shores north and east of Boston
New England Shores south of Boston
Everywhere you will find a land rich with three full centuries of American associations—a land of inspirations and physical beauty. Nature itself has made its wonderful resorts—unlimited money and experience its fine hotels and magnificent roads.
The United States Railroad Administration invites you to travel and offers Summer Excursion fares. For further information and descriptive booklet containing list of hotels, call at Consolidated Ticket Offices—64 Broadway, 57 Chambers St., 31 West 32d St., 114 West 42d St., New York; 336 Fulton St., Brooklyn, or write the nearest Travel Bureau, stating the booklet you desire.
UNITED STATES RAILROAD ADMINISTRATION
Travel Bureau 143 Liberty Street New York City
Travel Bureau 646 Transportation Building Chicago
Travel Bureau 602 Healey Building Atlanta

Hotel Bretton Hall
Broadway, 85th to 86th St.
Subway station at 86th St. corner.
NEW YORK
Largest and Most Attractive Midtown Hotel. Convenient to All Shops and Theatres.
TRANSIENT RATES
For Either One or Two Persons.
Room and Private Bath $4 & $5 Per Day
Parlor, Bedroom, Bath, $5 to $8 Per Day
Also Suites 2, 3, 4 & 6 Rooms, 1 or 2 Baths, with exceptionally large closets, to rent on yearly lease, furnished or unfurnished.
RESTAURANT OF HIGHEST STANDARD AT ATTRACTIVE PRICES

THE HOUSE OF SUNSHINE
HOTEL HAMILTON
73D STREET
Just East of Broadway
An ideal family hotel situated in a refined section, catering to a select clientele. All the comforts of a private home without housekeeping cares. Apartments Available for Immediate or Fall Rental.

SUMMER RATES
Apartments of from two to five rooms, with or without kitchens, completely furnished. Maid service; gas, electricity, kitchen equipment; linen, etc., included.
$2.00 to $5.00 a day.
$12.00 to $30.00 a week.
$50.00 to $150.00 a month.
In the heart of the best residential section of New York City.
RESTAURANT OF QUALITY.
Hotel Schuyler Arms
307-311 West 98th St.
Subway to 96th. Two Blocks Up and One Block West.

33 WEST 51ST ST.
13-Story Apartment Hotel.
SUMMER RATES.

Luchow's
14th Street near Fourth Ave.

Comfort—Location—Refinement
HOTEL NETHERLAND
Fifth Avenue at 59th Street
Facing beautiful Central Park
Redecorated and refurnished throughout
Large and Small Suites to Lease
Superior Accommodations for Transients and Tourists
Exceptional Cuisine
Phone 8700 Plaza

Ye Olde English Coffee House
28 W. 43rd St. & 25 W. 42nd St.
Special Luncheon, Afternoon Tea, Dinner.
Also a la carte thruout day.
Home Cooking.
Perfect Service and Cuisine.

HOTEL NEWTON
2528 Broadway, bet. 94th & 95th Sts.
SUBWAY EXPRESS AT 96TH ST.
RATES: Single, $1.50 to $4.00 a day. Double, $2.00 to $5.00 a day.
Phone 2024 Riverside

Tea Rooms.
CLOVER TEA SHOP 640 Madison Ave., Corner 59th St. Established 1912. Closed Sundays. Breakfast, 40-50c; Lunch, 60-75c; Dinner, $1.-$1.25. Under Same Management as the ROSE GARDEN.
Sisters Three Teashop 53d Street and Madison Ave. A la carte from 8:30 A. M. to 8 P. M. New Rochelle branch, 455 Pelham Road. Now open for the season.
THE MARGUERITE 49 West 39th Street. Club Breakfast. Open Sundays from 1 to 7 P. M. Luncheon 50c; Afternoon Tea; Dinner 75c. Chicken Dinner Sunday, Wednesday and Friday.
THE GREEN WITCH 49 East 10th Street. Lunch 50c; Dinner 65c (Closed Saturdays & Sundays, July & Aug.) CHICKEN DINNER MONDAY AND THURSDAY.
THE PICCADILLY 170 West 72d Street, near Broadway. Special Chicken and Waffle Dinner every Monday & Thursday. Delicious home cooking.
OLD CHELSEA, 51 West 16th Street. Out-of-Doors Restaurant. Luncheon 50c.; Dinner 85c-$1.00. (Sunday 1-3:30.)
SCOTCH TEA ROOM, Inc. 21 E. 47th St. SPECIAL Luncheon, Dinner, Home-made Shortbread, Scones. A few exceptional rooms for gentlemen.
ORANGE AND BLACK INN, 47 West 48 St. "THE HOME OF REAL FOOD." Try Our Home-Made Dinner, $1.00—6-8 P. M.
THE BILLY ANN 295 Madison Avenue, near 41st St. STRICTLY HOME-COOKED LUNCHEON, 50c.
HEATHERDELL 15 East 43d Street. Sunday Dinner, 75c. LUNCHEON : AFTERNOON TEA : DINNER
RUSSIAN INN Table d'Hote Luncheon and Dinner. 57 W. 37TH ST. A la Carte & Afternoon Tea.

The New York Times

"All the News That's Fit to Print."

PUBLISHED EVERY DAY IN THE YEAR BY THE NEW YORK TIMES COMPANY.
ADOLPH S. OCHS, Publisher and President.
B. C. Franck, Secretary.

NEW YORK, SATURDAY, JULY 12, 1919.

OFFICES: [Telephone Bryant 1000.]
Times Building.....Times Square
Times Annex...43d St., west of Broadway
Downtown.....7 Beekman Street
Wall Street.....2 Rector Street
Harlem...2,109 Seventh Av., near 125th St.

Bronx.....2,914 Third Avenue
Washington Heights.....3,525 Broadway
Brooklyn.....401 Fulton Street
Staten Island....98 Stuyv. Pl., New Brighton
Queens.....317 Fulton Street, Jamaica, L. I.
Elizabeth.....250 Morris Av.
Hoboken.....61 Second Street
Jersey City.....89 Montgomery Street
Newark.....810 Broad Street
Paterson.....13 Park Avenue
WASHINGTON.....Riggs Building
CHICAGO.....1302-1304 Tribune Building
ST. LOUIS.....613 Globe-Democrat Building
DETROIT.....403 Ford Building
SAN FRANCISCO.....742 Market Street
SEATTLE.....L. C. Smith Building
LONDON.....12 Salisbury Square, E. C.
PARIS....Au Matin, 6 Boulevard Poissonnière

SUBSCRIPTION RATES.

TWO CENTS in Metropolitan District, (50 mile radius.) Three Cents within 200 miles. Four Cents elsewhere. Sunday, Five Cents City; Seven Cents elsewhere.

East of Mississippi River. By Mail, Postpaid.	One Year.	Six Months.	One Month.
DAILY & SUNDAY	$11.00	$6.00	$1.00
One week, 35c.			
DAILY only	9.00	4.50	.85
One week, 30c.			
SUNDAY only	3.00	1.75	.30
SUNDAY only, Canada	6.00	3.25	.55

For all points west of the Mississippi River add $1 per year for daily or daily and Sunday editions, and 50 cents per year for complete Sunday edition.

FOREIGN RATES.

DAILY & SUNDAY	$26.00	$13.30	$2.40
DAILY only	17.40	8.90	1.45
SUNDAY only	8.75	5.12	.86

Binder, Picture Section, $1.75; Magazine, $1.25.
THE ANNALIST, (Mondays,) per year, $4; Canada, $4.50; other countries, $5.
Binder for 26 issues, (one vol.) $1.25.
TIMES BOOK REVIEW, (Weekly,) per year, $1; Canada, $1.50; other countries, $2.
TIMES MID-WEEK PICTORIAL, (Thursdays,) 1 year, $5; Canada, $6; other countries, $6.50. Binder for 52 issues, $1.25.
THE NEW YORK TIMES CURRENT HISTORY, Illustrated Monthly Magazine, one year, $3, (foreign, $4.) Per Copy, 25c.
Entered as second-class mail matter.
THE NEW YORK TIMES INDEX. Quarterly—Full Cloth, per copy, $2; per year, $8.
THE NEW YORK TIMES ATLAS OF THE WORLD AND GAZETTEER AND ALMANAC—20 volumes in the set—illustrated—Cloth, $70; three-quarter leather, $90; full leather, $120—encyclopedic history European War.

The Associated Press is exclusively entitled to the use for republication of all news dispatches credited to it or not otherwise credited in this paper, and also the local news of spontaneous origin published herein.
All rights of republication of all other matter herein are also reserved.

ON THE WAY TO RATIFICATION.

With the exception of Senator JOHNSON and of Senator BORAH, possibly of Senator BRANDEGEE, all the Republican Senators would feel that a burden had been lifted from their shoulders if the Peace Treaty were ratified and out of the way, League covenant and all. It became evident some time ago that the fighting spirit had gone out of them—they had heard from the country. Hence the talk, not of amendments, not at all of rejection of the Treaty, but of "reservations." They listened to the President's address on Thursday, and although they sat silent, as became the decorum of that august chamber, from that moment they knew that they must ratify.

The President's address has gone forth to the people, and no man with an ounce of political understanding can doubt its effect upon public opinion. Most of Mr. WILSON'S public utterances are fine in form, in the choice of the language which conveys his thought, many of them have been notably convincing, but we doubt if he has ever spoken more effectively, in a manner more certain to accomplish the purpose he had in view, than in that address. The President has made known the purposes of the Treaty, the purposes of the League; he has shown how they are knitted together, one and inseparable. He has made it plain to the American people that the Treaty and covenant accomplish what they ardently desire. The President's position is unconquerable. The country supports him, and the opposition Senators might as well try to breast the whirlwind as to oppose ratification of the Treaty.

The talk now is of the "reservations," that is, of a way of escape from a position which the Republican Senators have found to be highly dangerous, which is the cause of great uneasiness to Chairman HAYS and other responsible leaders of the party. The rejection of Article X. of the covenant, as proposed by Mr. ROOT, is no longer under discussion. That would be an amendment fatal not only to the Treaty but to the Republican Party. Present concern is with "reservations" that do not amend. A draft of the proposed "reservations" is said to be in the hands of Senator LODGE. Whether it will be put forward as the official statement of the Republican attitude we do not know. It answers the purpose of showing what is going on in much-perplexed minds. It declares, after the ratifying clause, certain understandings of the Senate—that the Monroe Doctrine is our own affair, that such questions as immigration and tariff are domestic in their character, and that the United States cannot bind itself in advance to make war without the express authorization of Congress. These are undisputed things, said in a very solemn way. They are not amendments of the League covenant, for that instrument contemplates no impairment of the sovereign rights and the constitutional practice of the American Republic. The final clause asserts the right of the United States to withdraw from the League after giving notice and the right to determine whether international obligations under the covenant have been fulfilled. As it is not easily conceivable that the United States would wish to withdraw from the League, this reservation is unnecessary; it is said in a Washington dispatch to our neighbor The Globe that the authors of the draft do not consider it "vital." Naturally they will be quite willing to omit that clause, for it is an amendment, and would, therefore, defeat the Treaty, a thing that the Republican Senators will take great care not to do or to attempt.

The statement attributed to the President that a two-thirds vote of the Senate would be required to adopt amendments or reservations was evidently misunderstood, for the rules of the Senate provide otherwise. It is now explained in Washington that it was probable that what the President had in mind was the evident fact that the Treaty in an amended form could not be forced to ratification against the votes of more than one-third of the Senators. Since the Democrats make up more than one-third of the Senate, it is evident that they could defeat an amended Treaty if they were so determined. That should be their determination. The Republicans will hardly resort to an expedient so dangerous, but should they attempt by such a transparent trick to put the responsibility of refusal to ratify upon the Democrats the supporters of the President should meet their challenge boldly and without hesitation. Amendments mean defeat, since the Treaty could not go into effect until all the Allied Powers signing the Treaty had accepted them, an impossible condition. The Democratic Senators, therefore, would be voting against the defeat of the Treaty. There would be no question about responsibility, and we are very sure that the Republican opposition would speedily be brought to reason. It is not likely that the Republicans, in their present chastened spirit, will attempt anything of the kind. Still, if they choose to consider the questions of ratification as a game, they will do well to remember that the stake is the salvation of their party.

CHAIRMAN HURLEY'S RETIREMENT.

Lack of zeal and of energy and devotion to the work in hand could never be charged against Chairman EDWARD N. HURLEY of the Shipping Board, whose resignation has just been accepted by President WILSON. Mr. HURLEY was always a stimulating force, and in his public addresses his faith in building the ships to win the war never faltered. If he seemed too optimistic at times, it was not because he was credulous; as a business man he understood the difficulties of creating shipyards overnight, as it were, supplying them with material, and recruiting the army of workmen required. Also, he had no conceit about his familiarity with ship construction. But he knew that the way to keep everybody on the job and developing their utmost powers was to assume that the rank and file of the shipyard army was as much in earnest and as patriotic and stanch as he was. So he always preached the gospel of success and didn't stick at prophesying more than was going to be accomplished.

As a kind of inspired, peripatetic, and indefatigable press agent Chairman HURLEY never flinched from his task and worked sixteen or more hours a day at high pressure. There may have been other men who knew more about shipbuilding than he did, but none who could better impersonate Uncle Sam determined to see it through. Mr. HURLEY'S statistics of promise and performance did not always hang together well, the critical might detect flaws in them; but inconsistency had to be risked sometimes and drawing the long bow attempted with a good grace.

It may be shown that mistakes were made in the shipbuilding program and that money was wasted in experiments, but there wasn't much time for the sagest calculation. The point was to get things done and strike a fair average of excellence, with the speed of performance always increasing. If the war had gone on the results would have been more striking and notable; but, as it was, a strong and enduring foundation was laid for an American merchant marine, and a good deal of the credit must go to Chairman HURLEY. No man in his place could have attained 100 per cent. of merit, but I finished his task with a remarkably good average of execution.

DR. JACOBI.

Dr. ABRAHAM JACOBI was not only a great physician, but he was a great and many-sided American. Germany, after the Revolution of 1848, would have none of him; he was one of the many worth-while men whom she cast out and too late regretted and tried to coax back. It was the Chair of Pediatrics at the University of Berlin that was the lure in his case. But he refused it, saying that he was an American. "When OSLER praised me publicly," he once said, "for not "having written anything for pub- "lication in the seven years following "my graduation he did not know "that in nearly two of those seven "years I never saw a square inch of "paper or more than an infinitesi- "mally small pencil, which I con- "cealed in my hair." These years were spent in the fortresses of Cologne and Minden. When he got out from the clutches of the Hohenzollerns he came to this country and embarked on a career which brought him every honor that a physician can win.

So far as public work and duties were concerned, so far as his work as a physician was concerned, he never grew older. In 1892, when he resigned after thirty-two years' active work as Professor of Diseases of Children at the College of Physicians and Surgeons, a newspaper report was headed "Dr. JACOBI'S Workdays Now Ended." In 1911 he was elected President of the American Medical Association; and all the time between those years he was constantly receiving new honors and taking on new duties. He never ceased doing either.

He was, too, a warrior for whatever he believed in. He had no hesitation in taking up his sword for unpopular causes, such as that of birth control. He was a formidable opponent of prohibition; and his style was slashing and racy, without being in the least undignified. He had humor in plenty, a sly and gentle humor which could not fail to be effective without leaving scars. He always spoke his mind, and cared not whether his auditors disagreed or not. Invited to address a women's club, he delivered a philippic against their methods of dressing.

It was as the friend of the babies that Dr. JACOBI was best known, and it is said that east side babies whom he tended sixty-five years ago used to bring their grandchildren to him. "There is no page of medicine in this "city on which the name of Dr. "JACOBI is not inscribed," said another physician, but it was the babies who interested him most. He was, in fact, the real founder in this country of the treatment of diseases of children. Yet nothing was out of his province. In the cholera scare of 1892 he declared his views with such effect that for the first time the Health Department worked in co-operation with the medical profession, a committee being regularly appointed for the purpose by the latter. When tuberculosis became a national menace, although he was in Europe, his views were solicited, and he sent back a letter of instructions which was treated as authoritative. In fact, the simplest word from Dr. JACOBI was enough to do the work which speeches and writings without end failed to do. When the United States declared war against Germany, for instance, medical students were not exempted from the draft. Dr. JACOBI wrote a letter to THE NEW YORK TIMES protesting against using up the doctors. He concluded with the stirring words: "Where is GORGAS? I have been "waiting all the time to hear his "voice." GORGAS was not to blame; legislation was needed; and the legislation was forthcoming.

He worked and fought to the last, tirelessly and with enjoyment. Perhaps that was what kept him young. Even in his last years his hair was not white, but only gray; and his energy and interest in life and work was the thing that most impressed those who met him. One, so meeting him for the first time and setting down his impressions, wrote: "En- "thusiasm, scarcely dimmed, burns "in the deep eyes under the shaggy "brows, and the spare, compact fig- "ure betokens energy and endurance. "He is more than up to date. He "can be delightfully reminiscent, but "his face is set toward the future."

A FIELD FOR AMERICAN ENTERPRISE.

At this moment America is popular in Eastern and Southeastern Europe. In that part of the world American food and American relief workers have kept the people from want and suffering during the time of transition from war to peace. Among the new nations just built up, among the older States which have been expanded by the acquisition of territories, inhabited by their own people, there is a friendly feeling toward this country which should not be undervalued because it is in some degree accidental.

But the war is over, and commercial connections are about to be formed, or renewed. In Southeastern Europe there are rich countries which need trade and industrial development. Rumania and Jugoslavia, for example, are fertile fields for foreign enterprise. Before the war German and Austrian business men practically monopolized the trade in Rumania, and had a strong position in the Jugoslav countries—particularly, of course, in those attached to the Hapsburg crown. The German and Austrian are not loved in Rumania and Jugoslavia today; they will be the least favored of commercial aspirants for the next few years. But they are on the ground, and that advantage is one that cannot lightly be overcome.

The Rumanians are for the most part an agricultural people, as are the Jugoslavs. In the industrial development of Jugoslavia, which would have required much engineering work, there was an amazing opportunity open to the Italians, who had the advantage of position and could have applied the talent of their excellent engineers to a work which would have profited both them and the Jugoslavs; but the quarrel over the Adriatic coast has made Italians unwelcome. The way has been opened for the German business man. Neither in Rumania nor in Jugoslavia will they be glad to see him; but if he comes when others do not, if he offers goods at lower prices, if he offers the long and easy credits which are demanded by present economic conditions, he will get the trade; and in a few years we may see again something of the economic penetration of Southeastern Europe which prepared the way for MACKENSEN'S armies.

America is best fitted of all the allied nations to head the Germans off. We have the resources, we have, just now at least, the prestige. Czechoslovakia is likely to be the industrial outpost of the allied nations in Eastern Europe, but Czech enterprise has looked in the past toward Russia, and would look that way again if Russia should shake off the control of LENIN. For the next few years the choice in the Balkans is likely to be between Germans and Americans, and the Germans will do all they can to be first on the ground.

A few American business men are already preparing for commerce with Rumania—which will have to be a three-cornered affair, since Rumania exports the raw materials which we export. But American ships which take American manufactures to Rumania can bring back Rumanian wheat and oil and iron to Western Europe. The Adriatic provinces which the Hapsburgs kept in stagnation are going to be opened up before long, and a few Americans are preparing to take part in the work. It is a field hitherto not much cultivated by Americans, but our business men should be inspired by the fact that there is a prospect not only of commercial profit but of a patriotic service to America and to the nations which do not want to be forced to return to the German commercial orbit.

CARE FOR THE DEFECTIVE.

The more deeply mankind studies man, the more difficult appears the Socratic injunction, "Know thyself!" At the laying of the cornerstone of the new institution for the feeble-minded at Thiells, Dr. PEARCE BAILEY remarked that, while our Government spends millions in investigating the bodily diseases of animals and plants, it spends nothing in research upon the human brain. We know pretty thoroughly what nourishes apple trees, and why oysters die, but we are woefully in the dark as to the conditions of sanity and the causes of insanity. Yet the brain is "the seat of all the activities of mankind." Monstrous paradox, that the instrument of all our existence, waking or sleeping, should be the most mysterious phenomenon in the universe!

This ignorance is largely the result of neglect. On the basis of observations which Dr. BAILEY made in Washington as head of the bureau for eliminating defectives from the army, he estimates that there are in New York State 45,000 feeble-minded persons. Of these only 5,000 are receiving proper care. He has lately accepted the Chairmanship of the State Commission for Mental Defectives, and in that capacity he urges that an adequate probation system be established. If feeble-minded boys and girls have proper nutrition and favorable surroundings many or most of them become happy and indeed useful citizens. If not, many of them sink beneath the burden of life and become candidates for public institutions—a lifelong expense to the community.

In modern life they are also a danger. Many amiable and quick-witted persons are in reality defectives. Not every mental defective confines himself to explosive words. We have come to understand that there is no such thing as a "harmless lunatic." A man of unbalanced mind may at any time become dangerous. Many and perhaps all of our political assassinations might have been prevented if we had taken due pains to correct mental error in youth, or, if that effort failed, had put the subject under proper restraint.

As to the future we have this consolation, that the new institution at Thiells is to be the largest in the country and will begin its service under efficient administration. In time it may even yield us some knowledge of the workings of the brain.

THEATRIC ARBITRATION.

When actors and managers are at swords' points, the public long used to their bickerings may well say with Hamlet, "Something too much of this!" But when one party refuses arbitration, as the managers have now done for the second time, fair-minded folk are moved to wonder, especially since the rejected arbitrators are of the standing of WILLIAM H. TAFT and CHARLES E. HUGHES.

The issues are not beyond common understanding. In earlier days no salaries were paid for rehearsals, and it often happened that, after working for six and even eight weeks, the play was discarded or ran for only a week or two. Actors have been known to labor throughout a season with only four or five weeks' pay. In certain cities on the road Sunday performances were demanded without extra salary. During Lent or in the holidays, if a play were not doing well, salaries were reduced. Contracts were framed so that the manager could break them at will. These old conditions have been largely remedied. Leading men of the theatre all realize that the welfare of the actor reacts directly upon the general welfare of their business. But the change has come only after a struggle on the part of the Actors' Equity Association, ably and loyally led by FRANCIS WILSON. And even yet the actors feel that their status is far from ideal.

Spokesmen for the managers might reply that actors are not always human beings. There are times when this view seems not unreasonable. In addition to a superhuman ability to live without regular employment and an infrahuman ability to live without food, some of them have, and others think they have, the artistic temperament. Now, in actors temperament takes its liveliest form. Their stock in trade is to appear in this character and in that, to express now one mood and again its opposite. They are subject to daily fits of exaltation or chagrin, as the public is favorable or unfavorable. The result is a nervous condition of necessity the most unstable. Leading ladies sometimes quit the theatre pretending to be ill. Leading actors sometimes go before the public pretending to be flown with wine—or at least they did so in the old days when the antecedent probability was stronger than 2.75 per cent. Can any contract be made to cover such conduct? When an actor happens into a good part, or into a part in which it is difficult to replace him, his demands for salary often become exorbitant. It appears that the Actors' Equity Association itself, enjoying a temporary advantage over the managers, took the attitude of having "clubbed them into submission"; and it now seriously threatens to force the closed shop on them by joining the Federation of Labor.

If ever there were an occasion for arbitration, here it is. It is possible that ex-President TAFT and ex-Governor HUGHES might not be inclined to officiate. They may well be of the mind of Huckleberry Finn's friend Jim, who refused to emulate the matrimonial adventures of King Solomon, explaining that if he ever hankered after that kind of life he would start a boiler factory so that, when he came to, he could "jes' shet down." But there are people, many of them, who love the folk of the theatre in all their moods, and who would be patient and sympathetic even with their domestic difficulties. Who are our distinguished dramatists? They if anybody must be able, as they are doubtless willing, to act as moderators in a controversy that should end pleasantly and leave actors and managers better friends than ever.

TOPICS OF THE TIMES.

It Brings Old Age Too Quickly.

Eulogists of boxing as a form of exercise and as a means of physical development will not be heard with much patience if the current suggestion that nobody who has reached the age of 35 shall be allowed either to defend the champion's title or to seek to win it should be accepted and acted on. The sorry spectacle which WILLARD presented in the encounter with DEMPSEY indicates that the suggestion is a wise one, and there are other well-remembered instances when the application of such a rule would have prevented similar displays, but a form of athletics that wears a man out before he has attained more than middle age is not to be commended or very easily defended.

There is, of course, a difference, in reality as well as in theory, between boxing and prizefighting—a difference that persists in spite of the fact that some prizefights are called boxing matches, and are allowed to pass for such even in States where truth is as fervently worshipped as it is in Ohio. Perhaps it is only prizefighting for which men of 35 are incompetent, no matter how sober their lives or how well they take care of themselves.

In that case, however, it is evident that prizefighting is injurious in a permanent way, even to young men, and should be prohibited for them as well as for their elders by a few years. Its financial rewards, indeed, are great for the champions, but the very greatness is a condemnation of them and of the activities that produce them. It is not desirable that fists should earn in a few minutes more than the majority even of good brains earn in a lifetime.

Assistance Seemingly Is Resented.

Sad, and very sad, is the news that a representative of our own and only Anti-Saloon League has not received in England the warm welcome he expected and has worn thin the one he did receive. Flushed with triumphs recently won in this country, his announced purpose, equally beneficent and confident, was to teach the islanders the devices by which complete or bone dryness can be imposed on a people whether they want it or not—how legislators can be cowed and ruled into forgetfulness of their constituents' wishes, and how King Alcohol can be uncrowned and reduced to performing the menial task of heating chafing dishes for the manufacture of Welsh rabbits.

All this, in effect, he told the interested London journalists, and at least one of them wrote a long piece about these plans and put it in his paper. Incidentally, the article announced that what the British prohibitionists long had needed to make a good fight—money—was to be supplied through the American organization, and that the league's walking delegate, so to speak, having come across the water in response to fervent supplications, often repeated, was to serve as guide, philosopher, and friend for those who, in comparison with him and his kind, were only amateurs, well intentioned, of course, but needing a lot of help and instruction.

There was a characteristic suavity and tactfulness about these remarks that must have, or at any rate should have, been for the man from America full identification as an Anti-Saloon Leaguer, even if he had lost his passport and credentials. Probably they did so, as the Britishers get a good deal of American news these days, but the effect of his proclamation seems to have been to excite animosity instead of respectful docility, and the strongest of the London temperance societies has hastily and passionately announced several things that must have grieved their would-be instructor as much as they surprised him.

Almost a Menace to Peace.

First among the denials made by the Londoners is that they ever asked the Anti-Saloon League to help them either with advice or with funds. But they go further, much further, than that and deny that they are prohibitionists at all! The object of their society, as they state it, is to bring about, in the British Isles, and later throughout the British Empire, what over here is, or used to be, called "local option." Over there they call it "local veto," which seems to be less expressive, or to cover less ground, than the American phrase, but that is not necessarily a mark of inferiority.

But the indignant Britons are cruel enough also to deny that the American whom the newspapers interviewed has spoken with accuracy for the organization he professes to represent. They say that the principle of self-determination prevails among temperance folk the world over, and that they do not believe the American Leaguers have any thought of interfering with or controlling the activities of their English friends. Possibly that is warning, put in the familiar form of assertion, that somebody wouldn't dream of doing something, because, if it were done, it would be wrong and bitterly resented.

It is impossible not deeply to regret that this new break in international relations should have occurred. Friendship is so apt to cease when straight issues of veracity are created, and it is quite evident that in this instance the truth has suffered either at the hands of the person whom the London papers call "Pussyfoot Jones" or at those of his British critics. And the episode is serious as well as sorrowful. Diplomatic relations between Great Britain and the United States can hardly continue if the envoy of our Anti-Saloon League is not treated with reverence in London.

A NEW LIQUOR LAW.

Power to the Federal Government to Legislate Instead of Prohibition.

To the Editor of The New York Times:

So far as one may be able accurately to gauge public opinion, the sentiment of the people, in this part of the country at least, seems to be overwhelming against the Constitutional amendment which drastically forbids the sale of liquors. This sentiment is not confined to any special class. It seemingly reflects the opinion of all classes, whether rich or poor. It is now a matter of common knowledge that the adoption of this amendment was sprung upon an unsuspecting community by means of a thoroughly organized movement, which attracted but slight attention and was almost entirely directed to the securing of pledges from candidates for legislative offices in the various States and in the Federal Government. The candidates, doubtless being more concerned with securing votes than they were in maintaining sound political ideals, readily gave pledges to vote for prohibition, with the probable inward conviction of many of them that there was no earthly chance that a prohibition amendment would ever be adopted. The miraculous, however, happened, while the people slumbered and the cautious, unobtrusive, but well organized, prohibition campaign won out.

If it be a fact that the majority sentiment of the people is opposed to the prohibition amendment, which is in effect an inelastic piece of legislation grafted upon the Constitution, why should not that majority organize without delay throughout the country to arouse the apathetic citizen to a sense of duty, to join a movement which should be directed toward the election of candidates to represent the people in State Legislatures and Congress, who will pledge themselves to work unremittingly for the repeal of this ill-advised amendment and for the adoption of an amendment in its place which will merely confer the power upon the Federal Government to legislate in the matter of the sale and use of liquor?

Such an amendment would be compatible with the spirit of our democracy, and it would enable the Federal Government to provide ways and means for checking or eradicating the evils of drunkenness without forbidding the absolute sale of liquor where it does no harm. Such an amendment would embody in our fundamental law a flexible way of meeting the liquor problem. Incidentally, it may be observed that a campaign such as here suggested would be an admirable object lesson to those who are being duped and exploited by demagogues and cunning I. W. W. agitators who, according to Mr. Gompers, are utilizing the prohibition amendment as an argument against our American democracy. LEX.

Rye, N. Y., July 10, 1919.

Looking for a Church in New York.

To the Editor of The New York Times:

Last Sunday evening two visitors from the wildest and woolliest part of the West boarded a Broadway car at Twelfth Street and started uptown to attend divine services and hear the Gospel expounded according to the aesthetic taste of civilized Easterners.

One gazed from one side of the car and one from the other, that no promising church building within four blocks might be overlooked. At Forty-eighth Street the pair left the car and continued their search for a lighted house of worship, threading their way criss-cross from street to street with church spires as their guides. They discovered church buildings in plenty, but at the end of an hour and fifteen minutes had not found any evidence of life within or without any church structure. They did not fail, however, to remark the legend, "——, Undertaker," prominently and not inappropriately displayed at the front of numerous churches.

Finally one of the visitors in despair accosted a pedestrian with, "Say, partner, are there any churches running in this durn town?" The answer was, "I don't know, I am sure, but I think the police have drove 'em out of business."

The Westerners, you may care to know, will continue their explorations next Sunday, hoping for a greater measure of success.

New York, July 9, 1919. VISITOR.

Suicide Among German Officers.

To the Editor of The New York Times:

It is a matter of public interest to be told in today's TIMES that certain German officers and military leaders are committing or contemplating suicide. This forms an illuminating commentary upon the political ambitions of people who were but recently doing their utmost to excommunicate themselves and their poor deluded followers from decent society. What a pity they were not better prophets and seers of the future! Then they might have suicided five years ago, thereby helping to save mankind from real calamity.

EDWARD H. CLEVELAND, M. D.
New York, July 9, 1919.

HOUSES.

The big house down in the valley
Is very fine to see.
By day 'tis throned, like any Queen,
Upon a dais richly green;
By night, with flashing gems aglow,
It makes an even braver show,
And still invites, with regal air,
The homage of those gathered there.

The wee house high on the mountain
Is dearer far to me.
By day, 'tis like a winsome maid
Who laves her feet, all unafraid,
Within the small stream, crystal clear,
That twinkles confidently near.
By night, its windows are two eyes
That light a man to Paradise.

BEATRICE BARRY.

BANKERS NAME BURLESON.

Williams's Opponents Say He Was Mediator in Riggs Case.

WASHINGTON, July 11.—Postmaster General Burleson's name was brought in today in echoes of the controversy between the Riggs National Bank of this city and John Skelton Williams, Controller of the Currency, by those who are opposing Mr. Williams's confirmation before the Senate Banking Committee.

J. J. Darlington, one of the bank's Directors, testified that letters signed by officers and Directors of the bank retracting charges of collusion and misconduct against Williams and former Secretary McAdoo, as a result of which the bank's charter was renewed, were framed at a conference between himself, McAdoo, and Burleson, with the Postmaster General acting as mediator between Controller Williams and the bank's officials.

The differences between the Treasury and the bank in 1916 culminated in a lawsuit, in which the Controller charged the bank's officers with misconduct, while the bank charged Secretary McAdoo and Controller Williams with seeking to wreck it for personal malice. Financial transactions in which Mr. Williams, as a railroad financier, was concerned with the National City Bank of New York were aired, and the dispute attracted the attention of the country.

The bank's charter then expired, and, fearful that the Controller would not renew it, the bank's officers prepared to incorporate in West Virginia. Finally, after conferences in which the Postmaster General participated, Darlington testified, the bank officials wrote certain retractions, which were not wholly acceptable to the bank, but as a result the charter was renewed.

The bank got the West Virginia charter, Darlington said, through John J. Cornwell, later Democratic candidate for Governor there, who told him afterward that his connection with the matter "faced him" in his campaign for election, the witness said.

Darlington took the stand after Frank J. Hogan, attorney for the bank, had concluded his testimony, denouncing Williams as "an expert in falsification."

Hogan charged that the animosity toward the Riggs Bank officials shown by Williams had extended even to himself as a Director of the Federal National Bank, also of this city. He said deposits of Government and Red Cross funds were denied to this other institution through Williams's influence because of his own connection with the Riggs.

Describing an interview between President Poole of the Federal and Mr. Williams, Hogan said the Controller declared he would never approve deposits in the Federal while Hogan remained on its Directorate. Poole, he further testified, was told by Williams that the bank could not expect Emergency Fleet Corporation deposits nor deposits from the Phoenix National of New York while Hogan was a Director.

The bank later did receive, he testified, "very large deposits of Fleet funds," although Hogan's name still remained on the Directorate.

BAKER DEFENDS CAMP SITES

Admitting Mistakes, He Says the South Offered Best Climate.

WASHINGTON, July 11.—Questioned today by a House war investigating sub-committee about the Southern training fields of the army, Secretary Baker said he had "never heard an improper suggestion from any one about the location of the camps."

Mr. Baker declared the camps were placed in the South rather than in the North solely because better weather conditions obtained there, and he added that no influence that he knew of was exerted to send the men to the South.

Replying to questions regarding the disposal of the camp sites bought by the Government, Secretary Baker said it was wiser to maintain these properties until the future military policy had been fixed by Congress.

Mr. Baker said at one point, "Frankly, I made a mistake."

He referred to his order directing that work be resumed on Camp Benning, Ga., last March, after the Senate Military Committee, on a tie vote, failed to approve the project. The Secretary explained that before he made the decision Senator Hoke Smith of Georgia had told him two absentee committeemen favored the camp.

Another mistake admitted by Mr. Baker was his selection of the Charlotte (N. C.) camp in preference to a site at Fayetteville. Reports of an inadequate water supply at the latter place, which were later disproved, he said, led him to select Charlotte.

Chairman McKenzie asked why the large Government-owned area at Leon Springs, Texas, was not used, but Mr. Baker was unfamiliar with this property.

"Water is not available there," interrupted Colonel Kuldell of the General Staff.

"Then that property, bought at the recommendation of the War Department, was a mistake?" asked the Chairman.

"Troops from Fort Sam Houston use the ground, but are not quartered there," responded the Colonel.

In concluding his testimony Secretary Baker said, in reply to Chairman McKenzie, that he gave his approval to the cost-plus system of contracts.

CHARTER RESTRICTIONS.

Shipping Board Discontinues Regulations for Merchant Voyages.

WASHINGTON, July 11.—Announcement was made today by the Shipping Board that, effective next Monday, all restrictions heretofore exercised in connection with the approval of charters and of voyages for merchant ships would be discontinued. This was in line with the announcement yesterday that control over ocean freight rates had been discontinued:

"While charters must still be submitted to the chartering executive of the board at New York for formal approval," said today's announcement, "the effect of the new ruling will be that owners or charterers will no longer be required to observe maximum or minimum rates, either on charters or berth business."

Although all restrictions exercised by the Shipping Board in connection with the control of steamship freight rates will be discontinued on July 14, charter agreements must be submitted for formal approval, it was announced here yesterday by Captain Paul Foley, chartering executive for the Board. This will be necessary, Captain Foley said, because of the Presidential proclamation of July, 1918, placing under Federal control all American flag ships and those of foreign nationality under charter of or controlled by a citizen or other person subject to American jurisdiction.

CLEMENCY BOARD IN NAVY.

Daniels and Associates Are Reviewing Court-Martial Sentences.

WASHINGTON, July 11.—A Clemency Board consisting of Secretary Daniels, Rear Admiral George R. Clark, Judge Advocate General, and Commander Frank B. Freyer, Assistant Judge Advocate General, now is engaged in reviewing court-martial sentences imposed during the war.

Many punishments involving prison terms or fines are being mitigated or set aside by the Reviewing Board. The board found in many cases that the punishment, while well deserved in time of war, might be regarded as too severe now that hostilities have ceased.

Secretary Daniels announced today that not a man was executed as the result of naval courts-martial during the war. In several cases, he said, courts-martial recommended the death penalty, but in each the Reviewing Board commuted the sentence to imprisonment.

MUSEUM EXHIBITS NEW ART COLLECTION

Recent Acquisitions Include an Oak Armoire, a Hand-Carved Cupboard.

PESELINO PAINTING SHOWN

Small Flag Carried Through War by American Ambulance Corps Now in Armory Room.

Recent acquisitions to the Metropolitan Museum of Art—an armoire, or cupboard, of oak, dating back to the early part of the eighteenth century; a painting, "The Crucifixion," attributed to Peselino, a contemporary of Fra Angelico, and a fanion, or small flag, carried through the war by the American Ambulance Corps, the first American organization to go to the front—are now on exhibition.

The July number of the Bulletin, just made public by the Museum authorities, gives descriptions of these highly prized acquisitions.

The oak armoire, or cupboard, is a piece of furniture some seven feet in height, decorated with elaborate hand carving, particularly on the two panels, each made from a single piece of wood. The name of the maker is not known, but the piece is ascribed to the early years of the French Regency, 1715-17??. It was recently purchased by the Museum from the collector, Seligman, in Paris, and is regarded by specialists as one of the finest of the Museum's recent acquisitions.

"The Crucifixion," attributed to Peselino, is on exhibition in the Accessions Room of the Museum. It contains the element of the landscape background which was introduced into mediaeval painting at the time of Fra Angelico in the early fifteenth century.

In a case in the Armory Room has been placed the fanion, or small flag, which was carried during the war by the American Ambulance Corps, the first American organization to go to the front, which after the entrance of this country into the hostilities became a part of the American Expeditionary Forces under the designation S. S. U. 5-646. The fanion is about fifteen inches square. It is inscribed with the following names of battles, with their dates, in which its bearers took part: Verdun, 1917; Aisne, 1917; Aisne, 1917; Chemin des Dames, 1917; Marne, 1918; Champagne, 1918. It bears six Croix de Guerre, pinned to it by Marshal Pétain and Generals Maistre and Bruissard, and two of the French shoulder-knot decorations known as "fourragères." The colors were dipped in the Rhine on the 12th day of November, 1918. They were given to the Museum by Stephen H. P. Pell, the last member of the ambulance unit in service, for safekeeping.

Two important tapestries have recently been added to the loan exhibition of laces and tapestries, which opened on June 16 and will continue until Oct. 31. They were lent by Lewis L. Clarke, and were woven at the famous French manufactory of Beauvais some time between 1684 and 1705. The designer is thought to have been René Antoine Houasse, (1645-1710,) a French painter, whose style shows the influence of Poussin and Le Brun. Recent additions have also been made to the collection of American furniture, and are now in the Accessions Room.

Roland N. Moore has recently lent to the Museum three early American portraits of the Gansevoort family. One of them, by Gilbert Stuart, is of General Peter Gansevoort, Jr., of the Continental Army, who in 1777 successfully defended Fort Stanwix against the British and Indian forces. There is also a portrait of Leonard Gansevoort, a brother of General Gansevoort, attributed to Gilbert Stuart, and one of Catherine Schaick, the wife of the General, by Ezra Ames.

EUROPE'S EYES ON MEXICO.

Hopes for Settlement There Before League of Nations Operates.

PARIS, July 11.—Dispatches from Washington printed in Paris this morning indicating that the United States Government was about to interest itself more actively in the stabilization of conditions in Mexico attracted much interest on all sides in Peace Conference quarters.

Officially little was said for publication, but the sentiment among the representatives of European nations was apparently one of gratification that the prospects seemed better for improvement in the Mexican situation, temporarily thrust in the background by the war and the peace negotiations, but not wholly lost sight of in Europe nevertheless.

The discussion at present centres upon the connection of the Mexican problem with the League of Nations, but it is largely academic. The feeling is expressed, however, that it might be a happy event to have the Mexican matter at least in the process of adjustment before the League of Nations formally comes into operation.

'FISH TRUST' MUST DISSOLVE

Federal Court Finds It Violates Anti-Trust Act.

BOSTON, July 11.—Dissolution of the Boston Fish Pier Company and of the Bay State Fishing Company, known as the "Fish Trust," was ordered today by the Federal Court, which ruled that they were combinations illegal under the Clayton Anti-Trust act. The court stated in its opinion that dealers on the Boston Fish Pier had exercised predominant control of the fresh fish industry of the North Atlantic States.

The New England Fish Exchange was held to be operating contrary to law and was directed by the court to revise its rules and methods of operation to conform with the requirements of the Government.

The court's decision was on a bill in equity brought by the Government two years ago.

Officers of the Bay State Fishing Company, a Maine corporation comprising eight dealers, were sentenced a few days ago to serve terms of one year each and pay fines of $1,000 for conspiring to raise the price of fish in war times and for conspiring to monopolize the market.

BESIEGE PATENT OFFICE.

Manufacturers Make 85,000 Inquiries Weekly for New Devices.

WASHINGTON, July 11.—American manufacturers, turning from war to peace production, have besieged the Patent Office with such a volume of requests that twenty-five additional employes are needed to care for the mail, James T. Newton, Commissioner of Patents, made this statement today in asking Congress for a special appropriation of $44,000 for employing additional help.

He said that since the cessation of hostilities his office had received from 75,000 to 85,000 requests weekly for copies of patent issues, principally from manufacturers anxious "to find the newest and best ways of doing things."

MAURETANIA WAITS FOR 2 PASSENGERS

Cunarder Held at Pier While Special Permits to Leave the Country Are Obtained.

GOMPERS OFF FOR EUROPE

Head of Labor Mission Says Spirit of America Will Guide International Labor.

The big Cunarder Mauretania, with 745 cabin passengers on board, was held at her pier for thirty-five minutes yesterday to allow two of those sailing on her to obtain from the Custom House the special permit to leave the country required in addition to the regular passport. The situation was brought about because of an apparent misunderstanding. An official of a steamship line who was at the pier said he understood that the requirement regarding a special permit had been dropped on July 5.

The two passengers who did not have the necessary permit were Joseph Duveen of this city and Leonard C. Voke, a Bible student and pianist. It was suggested by an official of the Cunard Line at the pier that the best way to straighten the matter out was to go to the Custom House and put the question up to the authorities there. Accordingly, Mr. Voke departed in a taxicab, and in another went H. W. Morgan, Mr. Duveen's secretary. The Captain of the Mauretania agreed to give the two passengers fifteen minutes in which to obtain their permits. Mr. Duveen was given permission to remain on board. Thirty-five minutes after sailing time the Captaian of the Mauretania declared that he could not hold the vessel another minute and gave the order to cast off. The liner backed out into the river and she was just straightening out to begin her voyage to Liverpool when Mr. Morgan got back to the pier. A waiting tug took him out to the Mauretania and the secretary was taken on board. About two minutes later Mr. Voke appeared. It was then too late for him to catch the Mauretania the officials told him, so he was left behind. E. H. Bookmeyer, Mr. Alexander's secretary, who was at the pier to see him off, said that the matter would be taken up with the higher officials of the Customs.

Among those who sailed on the Mauretania were Samuel Gompers, President of the American Federation of Labor; Daniel J. Tobin, Treasurer of the American Federation of Labor; J. J. Hynes, fraternal delegate to the British Trade Union Congress, to be held in Glasgow, Sept. 8, and Guy H. Oyster, secretary to Mr. Gompers and Secretary of the American Federation of Labor Mission to the Amsterdam Congress.

Gompers Tells of Mission.

Mr. Gompers said he will go to Southampton, London, Amsterdam, Rotterdam, The Hague, Brussels, Paris, and Liverpool, and then return home. The principal business of the mission, he said, will be to met with European labor delegates and organize the Commission on International Labor Legislations which is to attend the conference in Washington next October. This conference, Mr. Gompers explained, will be the first international labor conference held in accordance with the Peace Treaty and the League of Nations covenant.

"I am taking to Europe the spirit of America," said Mr. Gompers. "Our mission will be to unify and solidify the spirit of freedom, justice, and democracy. Particularly we will dwell upon the integrity and idealism of America as a beacon light to be used by international labor."

Others on board the Mauretania were Lord Beaverbrook of the Bureau of Information in Europe, connected with the Foreign Office; A. F. C. Curiel, Belgian Consul to Dutch Guinea; Mr. and Mrs. Joseph Duveen, Alf Hayman and Ann Murdock of Frohman's, Inc.; Major S. F. Montague, Inspector of Munitions, connected with the British Mission in the United States; Wade Gardner of the Hongkong-Shanghai Banking Corporation, Lieut. Col. A. Hamilton Glat, commander of the Princess Pat Regiment, who lost a leg in the second battle of Ypres; Frank Chaven and Walter Jordan, Sir Hardman Lever, British Treasury representative during the war; Lady Lever, Mrs. E. F. Blackwood, wife of Commander Blackwood, Naval Attaché with the British Consulate in New York City; the Rev. Dr. Nehemiah Boynton, Pastor of the Clinton Avenue Congregational Church, Brooklyn, formerly Chaplain of the 13th Regiment; the Rev. Dr. Samuel Macauley Lindsay of the Hanson Place Baptist Church, Brooklyn; Lord Minto, former Governor General of Canada, and Izo Fujino of Tokio, pulp and paper manufacturer, who said that he expects Japan to take a leading place in the manufacture of paper.

Prison Term for Flour Mill Employe

Judge William H. Wadhams, in General Sussions, yesterday sentenced Herman Goldstein of 265 Madison Street, a loader in the employ of the Hecker-Jones-Jewell Milling Company, to the penitentiary for a term of six months to three years on his plea of guilty of petty larceny in connection with the theft of flour and cereals from the company. Six other employes, all of them drivers, who had also pleaded guilty to petty larceny, received suspended sentences and were placed on probation. It is understood they will aid the District Attorney in prosecuting the other employes who were arrested two weeks ago.

ROCKEFELLER AT INTERVALE

Motors to the White Mountains on His Way to Maine.

Special to The New York Times.

MOUNT PLEASANT, BRETTON WOODS, N. H., July 11.—John D. Rockefeller, John D. Rockefeller, Jr., and family, and William G. Rockefeller and party, seventeen in all, motored from Plymouth, N. H., to the Intervale House at Intervale today to spend the day there, calling at the Mount Washington and Crawford Hotels en route, and will go thence to Poland Springs, Me., en route to Seal Harbor, Me. It is their intention to return to the Intervale, as John D. Rockefeller, who has heard of Herbert S. Mudgett's skill in driving automobiles to the summit of Mount Washington over the carriage road in record time, is anxious to make the trip with him, and at that time the party will visit Bretton Woods, Dixville and Franconia Notches, Jefferson, and other resorts.

Miss Ouida B. Grant of Montreal is with Mrs. John W. Simpson and Miss Jean W. Simpson of New York at their cottage at the Profile House.

Mrs. Walter Maynard of New York is at the Profile, with Mrs. Brayton Ives and Miss Frances Ives.

Mr. and Mrs. A. D. Fell and Miss Wray of Philadelphia are at the Mount Pleasant, Bretton Woods, for the season. Canon J. McDonald McGarth of the Cincinnati Cathedral has arrived at the Mount Pleasant to take charge of his Summer parish, the Church of the Transfiguration at Bretton Woods, where the first services will be held on Sunday.

Mr. and Mrs. William Hudson and Joseph L. Hudson of Buffalo, A. E. Hutchins and H. D. Hutchins of New York, Mr. and Mrs. H. Webb Hyde and Mr. and Mrs. R. Preston Clark of Boston are at The Balsams, Dixville Notch.

WILSONS ON GOLF LINKS.

Make Morning Round Before President Goes to His Desk.

Special to The New York Times.

WASHINGTON, July 11.—President and Mrs. Wilson motored to the Columbia Golf Club this morning, where they made a round of the links in time for the President to return to the White House and be at his desk at 10 o'clock.

Mrs. Wilson has entirely recovered from the indisposition which it was feared might prevent her accompanying the President on his forthcoming trip through the country. Mrs. Wilson went for a motor ride this afternoon unaccompanied by the President.

Mrs. Baker motored to Camp Humphreys, Va., this afternoon to assist in receiving at the large dance there this evening.

Rear Admiral Grayson, who is a guest at the White House, will leave tomorrow to join Mrs. Grayson and their two children at the Summer home in Connecticut, which Mrs. Grayson took early in the season.

The announcement of the appointment of H. Percival Dodge of Massachusetts, late of the State Department, as Minister to the new Kingdom of Serbs, Croats, and Slovenes, is of particular interest in Washington, where Mr. and Mrs. Dodge, the latter a daughter of Rear Admiral Dexter Adams, have enjoyed popularity for years.

Mrs. Robert A. Taft and her two children have gone to New York en route for their Summer home to await the return of Mr. Taft from Europe.

MISS GLADYS WILES WEDS.

Portrait Painter the Bride of Lieut. W. Roscoe Jepson, U. S. N.

The marriage is announced of Miss Gladys Lee Wiles, daughter of Mr. and Mrs. Irving R. Wiles, and Lieutenant W. Roscoe Jepson, M. C., U. S. N., which took place on Wednesday at The Mooring, the Summer home of the bride's parents, at Peconic, L. I.

The bride's father is the widely known portrait painter, and she is herself a portrait painter of note, and the granddaughter of the late L. M. Wiles, the landscape painter. On the maternal side Mrs. Jepson is the granddaughter of the late Lieutenant John D. Lee, U. S. A.

Miss Kathryn Carlisle Betrothed.

Special to The New York Times.

CHICAGO, July 11.—Colonel and Mrs. Charles Arthur Carlisle announce the engagement of their daughter, Kathryn, to Ralph Mornington Weinrichter of Rochester, N. Y., landscape architect.

Miss Carlisle is a granddaughter of the late Clem Studebaker, one of the founders of the Studebaker vehicle and motor industry. Miss Carlisle's alma mater is Mrs. Dow's school at Briarcliff Manor, N. Y. In December, 1917, she went overseas in Red Cross work, remaining in the war zone until last January.

Mr. Weinrichter is a member of the American Academy of Rome, the American Society of Landscape Architects, and the American Civic Association.

Miss Beatrice Lounsbery Engaged.

Henry R. Lounsbery of this city and Bedford, N. Y., announces the engagement of his daughter, Miss Beatrice Lounsbery, to John Phillips Renwick of New York and Montclair, N. J. Miss Lounsbery was the youngest Captain of the New York Ambulance Corps during the war. No date has been set for the wedding.

Winchester-Patterson Engagement.

Mrs. Tarleton Winchester of 940 Park Avenue has announced the engagement of her daughter, Miss Margaret Winchester, to Robert Porter Patterson. Miss Winchester made her début three seasons ago, and is a member of the Junior League. Mr. Patterson recently returned from France, where he was a Major in the 306th Infantry.

DR. ABRAHAM JACOBI DIES SUDDENLY AT 89

Dean of American Medical Profession Stricken at His Summer Home on Lake George.

HONORED BY UNIVERSITIES

Foremost Authority on Pediatrics Had Been Head of Great Societies —Compatriot with Schurz.

Special to The New York Times.

LAKE GEORGE, N. Y., July 11.—Dr. Abraham Jacobi, the noted physician, died at his Summer home at Bolton Landing at 11 o'clock last night after an illness lasting only a few hours. Although he was 89 years old Dr. Jacobi had been active until yesterday afternoon, when he had a slight fainting spell. He complained that he felt great fatigue and remained in a semi-conscious state until his death, although there were periods when he was able to discuss his condition with his former associate, Dr. Francis Huber, who was paying him a social visit, and with Dr. Willy Meyer.

It had been the custom of Dr. Jacobi to carry on his practice in New York until about June 1, and then to retire to his home here to rest for the Summer and to continue his work on his autobiography and other writings. Until about three days ago he continued his habit of taking daily walks in the woods on his estate or taking motorboat trips on Lake George. A feeling of fatigue had caused him to abandon this exercise in the last few days, and it was the first time in several years that he had remained inactive. Until his heart failed a few minutes before his death, however, he was able to walk around the house, and objected against remaining quietly in bed.

Dr. Jacobi had a narrow escape last September when his house burned and, to escape the flames, he was compelled to drop from a second-story window. His injuries in the twelve-foot drop to the ground were slight and apparently had had no permantnt effect upon his health. Upon his return this Summer he took up his residence in the old house of his former associate and compatriot, Carl Schurz, and it was in this house he died.

Dr. Hubert was at the bedside when Dr. Jacobi died, with Dr. Jacobi's daughter, Mrs. George McAneny, and some of the members of her family. The funeral will be held at his late home at 19 East Forty-seventh Street, New York, on Monday afternoon at 3 o'clock. Burial will be in Greenwood Cemetery.

Began His Career Here 65 Years ago.

Dr. Abraham Jacobi had practiced medicine in this city about sixty-five years and had become not only the foremost authority on pediatrics, but the dean of the American medical profession as well. His knowledge on pediatrics and allied branches of medicine was regarded so highly in other countries that he was invited several times to join the Faculties of foreign medical schools, but he confined all his work in practice, teaching, and writing to this country. He had lectured in most of the largest medical schools and had served as President of all the important medical associations in the State and in the nation.

Dr. Jacobi came to this country from Germany in 1853 upon the advice of his intimate friend, Carl Schurz, after they and some of their companions had been imprisoned in Germany for their part in the revolutionary movement there in 1848. He had become acquainted with Carl Schurz at school in Germany, and their intimacy continued to the death of Schurz in 1906. Both men became American citizens immediately after their arrival in this country, and in 1894 Dr. Jacobi bluntly declined the invitation of the University of Berlin to return to Germany to lecture on pediatrics. The invitation was repeatedly proffered, but Dr. Jacobi did not accept. It was then considered one of the highest honors among physicians to have received an invitation from the university.

In his reminiscences Carl Schurz mentioned several times the value of the friendship of the young physician and told of the aid he had given to the revolutionary movement by supporting it zealously with speeches and ideas and with giving medical attention to others in the movement. In telling of his stealthy return to the University at

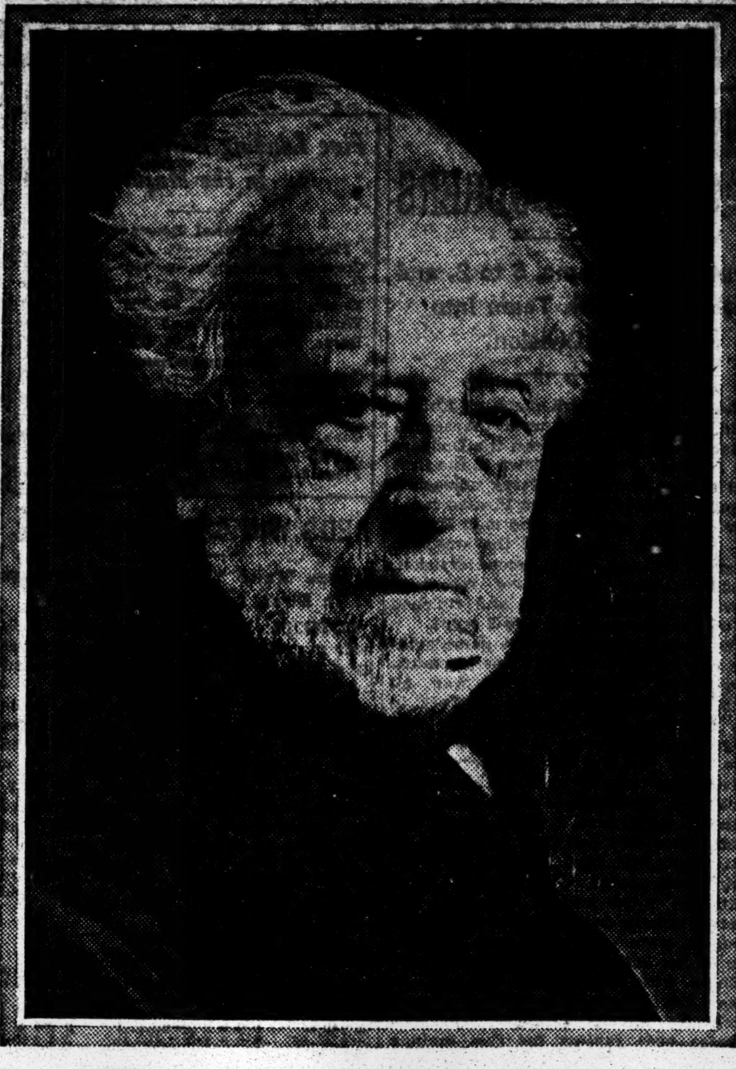

The Late Dr. Abraham Jacobi.

Bonn, Schurz mentions his meeting with "a young student of medicine, Abraham Jacobi."

Accused of Treason and Imprisoned.

"Jacobi was a zealous democrat who afterward won in America a great name for himself as a physician and scientist," wrote Schurz, "so great a name, indeed, that many years later, when he became one of the most prominent physicians of America, this revolutionary exile was distinguished by the University of Berlin with a call to a professorship. His invaluable friendship I have enjoyed down to this moment, and hope to enjoy it to the last."

For his activities in the cause of the revolution Dr. Jacobi was accused of high treason and was confined in prisons at Cologne and Berlin for about two years. It was reported that new charges were to have been made against him when he was released in 1853, but his jailer heard the rumors and released him early on the day his term was to have expired. The young physician immediately left the country after a short visit to his parents. A few months' practice in Manchester, England, hardly yielded him a living, and he started for the United States. Practice in Boston also was unprofitable, and, upon the advice of Carl Schurz, he moved to this city and opened an office in Howard Street. This was the beginning of a career unparalleled in American medicine.

Professor in Many Colleges.

Dr. Jacobi then was only 23 years old, having been born in Hartum, in Westphalia, in 1830. The foundation of his medical training had been laid in the gymnasium at Minden, and at the universities of Geifswald, Göttingen, and Bonn. He continued his studies in this country, and credit has been given to him by famous physicians for having given more to the science of pediatrics in this country than any other physician. He had been professor of children's diseases in the New York Medical College, New York University, and the College of Physicians and Surgeons in Columbia University, and honorary degrees had been conferred upon him by the University of Michigan, Yale, Harvard, Columbia, and Jefferson. His writings were accepted everywhere as authoritative.

The chair of children's diseases held by him in the New York Medical College was the first established in this country, although Dr. Jacobi previously had lectured in the College of Physicians and Surgeons on infantile pathology. He remained with the College of Physicians and Surgeons until 1902, when he relinquished the more active post and became Professor Emeritus. In 1857 he aided in the founding of the German Dispensary in this city, and a few years later became one of the attending physicians at the Jews' Hospital. When the dispensary became known as the German Hospital and the Jews' Hospital became Mount Sinai he maintained his active interest, being a member of the staffs for many years.

So popular was Dr. Jacobi among physicians throughout the country that when he took the chair as presiding officer of the American Medical Association at the convention in Atlantic City in 1911 he was cheered by the delegates for more than five minutes. He was President of this association for several terms, as well as of the New York Pathological Society, the New York Obstetrical Society, the New York County Medical Society, the New York State Medical Society, the New York Academy of Medicine, the American Pediatric Society, the Association of American Physicians, and the American Climatological Society. He was an honorary member of several foreign medical associations.

His Comment on Dr. Osler's Praise.

One of his admirers and friends was Dr. William Osler, the English physician, who praised Dr. Jacobi for having refrained from writing during the seven years following his graduation from the German university. Dr. Jacobi's comment on this praise was:

"He did not know that in nearly two years of those seven I never saw a square inch of paper or more than an infinitesimally small pencil which I concealed in my hair. When I saw the light again the French Republic had been destroyed nearly two years and the world had changed its shape.

"When I began the study of medicine in 1847," he continued, "autopsies were considered by many physicians to be the main thing. Their ambition was to find out how the patient died, not to cure him. All apothecaries kept leeches. Doctors always carried lancets in their vest pockets, so that they could bleed patients with expedition. To let blood was the golden rule.

"Surgery was performed without anaesthetics. In order to minimize the pain the old-time surgeon worked with lightning speed. My old teacher, Langenbeck, was going to amputate a leg. An Englishman, on hand to see the operation, took out his spectacles and started to put them on as the surgeon grasped the knife. Before the spectacles were on the Englishman's nose the leg was off!"

During his long practice in this city Dr. Jacobi's advice was sought by all agencies seeking to fight epidemics, and especially those affecting the health of children, and he was for several years a member of the Advisory Board of the Department of Health. His practice extended from the east side to Fifth Avenue homes, and it was his pride to give his advice to the poor even more freely than to those who held out large fees.

His wife was an eminent physician, and before her marriage to Dr. Jacobi, in 1873, was Dr. Mary C. Putnam. She died in 1906. Dr. Jacobi is survived by one daughter, Mrs. George McAneny.

DETAILS OF MOYE MURDER.

Mexican Bandits Shot American After Failing to Extort Money.

Special to The New York Times.

LAREDO, Tex., July 11.—Details of the recent murder by Mexican bandits of Lee Roy Moye of Livingston, Tex., in an American oil camp near Tampico, were received here today.

Moye was killed in the club house of the Mexican Gulf Oil Company at Tepetate about 9 o'clock, Tuesday night. About 8 o'clock that evening six armed men went to the Cortez Oil Company's camp near Tepetate and demanded 20,000 pesos of G. Sweeney, foreman of that camp. He told them that he did not have the money, and was ordered to get it, and they took him to the company's camp to borrow it.

On entering the club house at Tepetate they found John W. Beckwith, production superintendent of the Gulf Company, and when he was told the object of the visit he replied he did not have that amount in camp, but would lend Sweeney whatever amount there was. While the cashier was getting the money Sweeney made his escape. When the bandits missed him a few minutes later they asked Beckwith where he was, and where told he probably was upstairs, or possibly had left camp.

Beckwith, at the bandits' order, sent a man to find Sweeney, but as the messenger did not return after a few minutes, Beckwith offered to send another man to find him. This was done, but the second messenger also failed to return. The bandits became angry and demanded that a third man be sent for the missing Sweeney and the two messengers. At this time only Beckwith and Moye were in the room, and the former told the gang he would go for them, but this the leader would not permit, and Moye was sent.

He returned shortly and said he could not find any of them.

The leader of the gang then grabbed Moye's watch, and when Moye protested jabbed him with his rifle. At the second jab Moye tried to wrest the weapon from the bandit, and the two others fired their rifles at close range, one bullet taking effect near the right ear, the ball coming out on the other side of the head. The second shot struck him just under the right arm, passing through the body.

Moye lived about five minutes.

Beckwith immediately rushed from the room, and the bandits escaped by another door.

INDIA LEADS IN CATTLE.

Has 100,000,000 More Than This Country, Which Is Second.

Contrary to popular opinion, the United States is not the world's greatest cattle country. India has 100,000,000 more than America, though this country is second, and there are twenty-nine countries that have more than 2,000,000 each.

During the last thirty-three years Guernseys led by far all other breeds in numbers of pure-bred cattle imported into this country, and of the five breeds leading the importations four were distinctly dairy types.

More than 8,750 Guernsey cattle were imported; Jerseys ranked second in number, with Durhams, including Shorthorns, third; Holsteins fourth, and Ayrshires fifth. The volume of pure-bred cattle importations has been extremely variable.

These are a few of the facts about the dairy industry that are brought out in a recent publication of the Department of Agriculture, which shows, chiefly by graphic charts, the trend of the industry in this country and its relation to the world trend.

The circular reports statistics of cattle in the various countries as far back as 1850, when the earliest dependable information was recorded. Compared with other decades, the world has had more cattle in recent years than ever before, although it must be remembered population has increased also. Owing to the wide variations in the quality of herds in the different countries, the circular says, the charts must not be considered as an indication of relative meat or dairy resources.

The circular says the general trend of cattle development is: First, work animals; next, raising cattle for commercial beef; and, finally, commercial dairying in addition to the business of meat production.

Throughout the world the cattle industry shows general growth, but has made its greatest advance in regions where pasturage and feeds are more abundant.

The recent trend of cattle development indicates that beef production and dairying are progressing, generally, outside of the immediate war area.

Countries which depend largely on imported feeds appear to maintain relatively few cattle in addition to their dairy cows, which have gradually replaced other cattle.

Dairy cows have shown less fluctuation in number than total cattle. This condition is noteworthy throughout the world over long periods including adverse conditions, such as disease, drought, and war.

European experiences indicate that when a country has reached the practical limit of cattle the land will maintain further increase of milk production by improving the yield per cow.

It appears logical that the United States can best meet changed world conditions, first, by increasing simultaneously both the number and quality of its cattle; second, by constant attention to economy of production; and, third, by maintenance of cattle raising and dairying in conjunction with general farming, thus reducing dependence on purchased feeds.

BALLET STAR RUNS AWAY.

Lopokova, Now a London Favorite, Quits Diaghilev Season.

Copyright, 1919, by The New York Times Company.

Special Cable to THE NEW YORK TIMES.

LONDON, July 11.—London was treated to another sensation today owing to the disappearance of Lydia Lopokova, the principal woman dancer of the Russian ballet, which has been drawing all the town to the Alhambra.

Lopokova, who is the wife of Barocki, business manager for Impresario Serge Diaghilev, did not turn up for last night's performance in "La Boutique Fantasque," the ballet's latest production, and inquiries for her at the Savoy Hotel were futile.

The Alhambra manager in the evening received a note from Barocki saying he was going to the Continent, but giving no further information. Lopokova had been made the idol of the London smart set, and had a special train of distinguished admirers.

The ballet's season here was to conclude on July 30, after which it was arranged to go to Paris, where 1,000,000 francs was to be paid for a season of fifteen weeks.

ARMYTRUCK FALLS IN CREEK

Two Officers and Four Men Found Drowned—Others Missing.

ALEXANDRIA, Va., July 12.—At least two officers and four privates were drowned when an army truck en route from Alexandria to Camp Humphrey plunged from a bridge into Greater Hunting Creek, near here, early this morning.

Eighteen men were in the truck and several of these are unaccounted for.

Two officers and four privates, whose bodies were recovered, have not been identified.

Find Alleged Note From Cyclops.

Special to The New York Times.

VELASCO, Texas, July 11.—What purports to be a last message from the missing steamship Cyclops was found in a bottle which was half buried in the sand on the shore of San Luis Pass, near here, today. The messake read: "U. S. S. Cyclops, torpedoed April 7, 1918, latitude 46 degrees 25 minutes, longitude 35 degrees 11 minues. All on board when the German submarine fired on us. Lifeboats going to pieces. No one to be left to tell the last." Following the word "last" another was started but was unfinished.

RELIGIOUS NOTICES. RELIGIOUS NOTICES.

The Coming World Government

AS FORETOLD IN THE ANCIENT PROPHECIES OF THE BIBLE

THIS WILL BE THE SUBJECT OF AN IMPORTANT ADDRESS BY

CARLYLE B. HAYNES

OF ATLANTA, GA.,

the Southern Author, Minister, and Lecturer,

Sunday Night, July 13, at Eight o'Clock

This will be the opening address of the

SUMMER BIBLE INSTITUTE

in the

BIG CHAUTAUQUA TENT

AT 95TH ST. AND BROADWAY.

Bible Addresses by Mr. Haynes every night but Saturday.

EVERY SEAT FREE.—BRING NOTEBOOK AND PENCIL.

The Music of the Institute will be under the direction of R. L. SHOEMAKER.

Gypsy Smith Coming to Tent Evangel

The noted Evangelist will open a six days' revival Friday, July 25th, 8 P. M., and preach Saturday, July 26th, Sunday, July 27th, at 10:30, 4, and 8. Admission will be by ticket Sunday night, the 27th. Tickets may be had at Tent Evangel or by addressing Rev. G. W. McPherson at Yonkers, N. Y. 3,000 free seats will be provided.

Harry Ironside of California Will Open

his work at Tent Evangel, July 13th, at 4 and 8, and speak nightly for some weeks. Great interest is being taken in this work.

OLD TENT EVANGEL 110TH STREET (CATHEDRAL PARKWAY) and AMSTERDAM AVENUE.

RELIGIOUS NOTICES.

CHURCH OF ST. JEAN BAPTISTE

Lexington Avenue and 76th Street, New York

ANNUAL NOVENA OF ST. ANN

From THURSDAY, JULY the 17th, to SATURDAY, the 26th, 1919.

CROWDER DECLINES CUBAN TESTIMONIAL

Liberal Party Had Planned to Honor General's Work on Electoral Reforms.

HE DEFENDS OUR MINISTER

Says He Cannot Accept a Complimentary Vote That Caused Attack on Others.

Copyright, 1919, by The New York Times Company.

Special Cable to THE NEW YORK TIMES.

HAVANA, July 11.—General Enoch H. Crowder, who is here to supervise the framing of an electoral law for Cuba, which will prevent future frauds in elections, exploded a bombshell today in the Liberal Party which recently nominated General José Miguel Gomez for the Presidency.

His action followed a vote of congratulation by the Liberals yesterday, addressed to General Crowder, for his work on the electoral law, but in passing the congratulatory resolution the Liberals took occasion to censure severely William E. Gonzales, American Minister to Cuba, calling him a traitor to his Cuban forefathers. They also abused the Government of President Menocal.

So when the Liberal Committee, headed by General Pino Guerra, new President of the party, called to deliver the resolution of congratulations General Crowder refused to receive them. In a letter, addressed to General Guerra, General Crowder this evening confirmed in writing what he had told them earlier. He said:

"Following the half-hour conference this afternoon with the committee, presided over by you, I beg to confirm to you what I then said, and with great regret, that I do not feel at liberty to receive the resolution of commendation so kindly offered me by yourself and the committee accompanying you.

"I owe it to you to state in writing the reasons why I am impelled to such a course. I am not indifferent to commendation from those who are co-operating with me to give Cuba a revision of her electoral law embodying the most ample and effective safeguards against the electoral abuses, which, it is conceded by all, have characterized the past electoral administration.

"This work and this alone has called me to Cuba. Under my instructions, I have no right of intervention in the Cuban administration other than I have stated.

"I am not at liberty, therefore, to consider the accusations embodied in this resolution against the fiscal, judicial, and public administration, except in so far as proved facts establish the connection between them and the electoral administration, and I beg to observe in this connection that issues of this kind raised in a resolution of commendation cannot prove helpful to the accomplishment of the task which we have in hand.

"I find additional embarrassment in another circumstance, which I will now relate. The published report of the discussion in the Assembly upon the resolution of commendation leaves me in no doubt that that discussion was severely critical of the American diplomatic representative in Cuba. This criticism was, of course, without relevancy except to indicate to the reading public that America's representatives here in Cuba are not working in the closest and most perfect accord, without ulterior motives of hostility toward any political group and with the most absolute impartiality to all. The frankness which has characterized my relations with the American Minister, enables me to know most positively that the very contrary is true.

"You will agree with me, I think, that in embodying in this resolution of commendation general criticisms of the fiscal, judicial and public administration in Cuba, with which, as I have said, I have no concern except in so far as the electoral administration is affected thereby, and by permitting the adoption of this resolution to be made the occasion for an attack upon the American Minister, accredited here, a situation has been created which places me under the unpleasant necessity of declining to receive this resolution.

"I know that this action on my part will not impair the very valuable cooperation which your representative men of the Joint Committee has given me at every stage of the progress of my work here."

WM. MORTON PAYNE DEAD.

Literary Critic Had Been Lecturer in Several Universities.

Special to The New York Times.

CHICAGO, July 11.—William Morton Payne, literary critic, who was Secretary and Treasurer of the Twentieth Century Club for years before its dissolution, died today at the Presbyterian Hospital after an illness of six weeks.

Mr. Payne was 61 years of age, and had lived in Chicago since 1868. As a literary critic he was chiefly concerned with modern lierature in English, French, German, Italian, and Scandinavian. He was lecturer on English literature at the University of Wisconsin in 1900, University of Kansas and the University of Chicago in 1904.

Bigelow to Recuperate on Houseboat

Special to The New York Times.

KINGSTON, N. Y., July 11.—Poultney Bigelow, author, has so far recovered from tetanus at the hospital here that Colonel Thompson of the Navy League has brought his houseboat Everglades to Kingston Point and will have Mr. Bigelow and his wife as guests for several days until Mr. Bigelow is strong enough to return to his home at Malden-on-Hudson. Mr. Bigelow was host on the Everglades to a party including Major George Chandler, the physician who attended him.

T. P. Shonts on Way to Recovery.

Theodore P. Shonts, President of the Interborough Rapid Transit Company, is well on the way to recovery, according to the announcement made yesterday by his attending physician, Dr. J. Bentley Squier, who said:

"Mr. Shonts is getting better daily."

Magistrate McQuade Seriously Ill.

Magistrate Francis X. McQuade, whose home is at 725 Riverside Drive, has been seriously ill for the last two days, it was announced yesterday. Magistrate McQuade is part owner of the New York Giants. Magistrate Williamson Simpson, who was spending his vacation at Asbury Park, N. J., was summoned here Thursday to preside in Washington Heights Court.

Ohio Telephone Operators to Strike.

CLEVELAND, July 11.—Union operators and electrical workers of the Cleveland (Bell) and Ohio State Telephone Companies voted almost unanimously tonight to go on strike tomorrow morning. They demand union recognition, but demands for increased wages for operators are to be added, union officials said tonight.

DR. EUGENIE R. ELISCU DIES.

Surgeon and Lecturer on Hygiene and Psychology Was 53.

Dr. Eugenie R. Eliscu, 53 years old, for many years a widely known physician, surgeon, and lecturer, died early yesterday morning at her home, 516 West 140th Street. She had not been well since a subway accident she suffered last October. Dr. Eliscu, who was unmarried, was born in Rumania and came to New York in 1889. Four years later she was graduated from the Women's Medical Infirmary of Cornell College and began the practice of medicine in this city.

Dr. Eliscu was a member and lecturer before the New York Theosophical Society and lectured in various cities for the New York Social Hygiene Society and also for the American Social Hygiene Society. She was Treasurer of the American Pharmaceutical League. During the war she was engaged in lecturing on sex hygiene in and around New York under the auspices of the Y. W. C. A. War Council. She had written several books on psychology and also lectured on the subject. She was a member of the Woman's Press Club and various medical societies. A brother, Dr. Frederick Eliscu, is a physician in St. Joseph, Mo., and a sister, was formerly on the stage under her maiden name of Fernando Eliscu.

REAR ADMIRAL MARIX DEAD.

Retired Veteran of 71 Won Distinction in Spanish-American War.

Rear Admiral Adolph Marix, U. S. N., retired, whose city home was at 105 West Fifty-sixth Street, died suddenly yesterday at a hotel at Gloucester, Mass., where he was spending the Summer. Surviving is his widow, who was Miss Grace Filkins, the actress, whom he married in 1896. Since his retirement in 1910, Admiral Marix had been living in New York City and went to Gloucester two weeks ago.

Admiral Marix was born in Dresden, Saxony, in 1848, and was graduated from the Naval Academy in 1868. Commissioned a midshipman in 1868, he was promoted through various grades to Captain in March, 1903, and Rear Admiral in 1908. He served on European and Asiatic stations, and was Judge Advocate of the Maine Court of Inquiry. He was Captain of the Port of Manila 1901-3, and Commander of the U. S. S. Scorpion during the Spanish-American War, being promoted for conspicuous bravery. He was Chairman of the Lighthouse Board from 1907 until his retirement for age.

Frederick Evans.

Frederick Evans, an old-time newspaper man, is dead at the Tranquil Park Sanatorium at Charlotte, N. C., at the age of 57. He began his newspaper work in December, 1886, as reporter of The Philadelphia Public Ledger. From there he came to THE NEW YORK TIMES and in 1887 became assistant editor of The New York Tribune. Four years later he went to Newark as managing editor of The Daily Advertiser, later becoming editor in chief and then one of the owners. In 1897 he became Secretary to Vice President Garret A. Hobart, remaining in that position until Mr. Hobart's death. Later he was successively Secretary of the Rapid Transit Subway Construction Company, Secretary of the Interborough Rapid Transit Company, Secretary of the Public Service Corporation of New Jersey, and Secretary of the New York Board of Water Supply. Later he became editor of Hampton's Magazine. Severing his connection with the magazine in 1913, he was for some time editorial writer on The Wall Street Journal.

Obituary Notes.

Captain CORNELIUS F. CURRAN, attached to Fire Engine Company No. 235 for the last twenty-three years, died on Thursday at his home, 1,192 Park Place, Brooklyn.

Professor JACOB H. SCHLOEDER, an organist and composer of church music, died of paralysis on Thursday at his home, 765 East Thirteenth Street, Flatbush, in his fifty-fifth year. He was a graduate of Stuttgart University in Germany, and for twenty-seven years was an organist of the Church of Our Lady of Mount Carmel, in Manhattan.

Mrs. JENNIE M. MILLER, widow of Oliver P. Miller, who was cashier of the Williamsburg Savings Bank many years ago, died on Thursday at the home of her son in Amityville, L. I. Her funeral services will be held at the chapel at 86 Lefferts Place, Brooklyn, this afternoon. She was born seventy-one years ago in Williamsburg and was the great-granddaughter of Lord Livingston, who fought against England in the Revolutionary War and was the founder of Livingston Manor on the Hudson.

SAMUEL T. WELLMAN of Cleveland, Ohio, prominent in the iron industry on the Great Lakes, died suddenly of heart disease at Stratton, Me., yesterday. He was on his way to the camps of the Megantic Fish and Game Association, of which he was a member, when stricken.

JOSEPH RYDINGS, philosopher, who wrote many newspapers accounts of his rambles through the hills of New Jersey, died yesterday at the home of the Little Sisters of the Poor, Paterson, N. J., at the age of 73. He was a woolen and silk weaver by trade, and was born in Failsworth, England.

ERBINE CURTIS PHILLIPS, inventor of a patent stencil, which is to be placed on the market in a few weeks, died yesterday at his home, 35 Fort Washington Avenue, at the age of 65 years. He was born in Chicago. For many years he was associated in a managerial capacity with the Lamson Pneumatic Tube Company, and more recently was manager of the Acme Card System Company.

WILLIAM E. SIMPSON, 62 years old, for many years engaged in drydock construction, being a member of the firm of J. F. Simpson & Co. of this city, died yesterday noon at his desk in the United States Assay Office, 23 Pine Street. His father, James E. Simpson of Boston, is said to have invented and built the first timber basin drydock. Of late years Mr. Simpson was in the service of the United States Government in the Assay Office in this city.

JAMES BURKE, for more than fifty years in the undertaking business at 446 West Thirty-fourth Street, died suddenly Thursday of apoplexy at his home. He was born in Ireland seventy-nine years ago. Besides his undertaking business, Mr. Burke was principal owner of the Arcade Stable Company. He was a member of the Knickerbocker Council, Knights of Columbus; Friends of Irish Freedom, and an honorary member of the 69th Regiment.

Mrs. MARY E. McCONKEY, wife of Isaac S. McConkey, formerly of New York City and Mt. Vernon, N. Y., died at her home, near Carlyle, Montana, on July 5, at the age of 65 years.

JOHN WILLIAM O'CONNOR, for many years in the tea trade of this city, died yesterday at his home, 104 East Eighty-first Street, at the age of 73. He had tea shops at 673 Hudson Street and 29 Ninth Avenue. Mr. O'Connor was a member of the Democratic Club.

Engaged.

SHEPARD—WINANS.—Brig. Gen. Edwin B. Winans, U. S. A., and Mrs. Winans announce the engagement of their daughter, Elizabeth Galloway, to Lieutenant Andrew Gilbert Shepard, U. S. N.

UTTEL—HOROWITZ.—Mr. and Mrs. Isaack M. Horowitz of Brooklyn announce the betrothal of their daughter, Lillian, to Mr. Michael Uttel.

Married.

SQUIRE—HILL.—July 9, at St. Andrew's Church, Highland Park, Pittsburgh, Penn., Miss Josephine Hill to Mr. Ernest Boune Squire.

Announcements

WARK—VAN DER BORN.—The engagement of Adelaide M. Van der Born of Flushing, L. I., to First Lieut. Joseph A. Wark of Barre, Vt., has been broken.

Died.

ALDRICH.—At Montevideo, Uruguay, Thursday, June 26, suddenly, Louise Wilbor Aldrich, widow of the late E. Frank Aldrich of Providence, R. I.

Died.

BROPHY.—At Poughkeepsie, N. Y., July 10, 1919, Margaret Brophy, widow of Henry and mother of John B. Keever. Funeral services at St. Mary's Church, Saturday, July 12, at 9:30 A. M.

BURKE.—Suddenly, on Thursday, July 10th, 1919, at his home, 446 West 34th St., James Burke, beloved husband of Rose A. Burke. Funeral Tuesday, July 15th, at 9:30 A. M., thence to St. Michael's Church. Solemn requiem mass at 10 A. M. Interment Calvary Cemetery.

DYER.—Edith La Bau, at her residence, Great Plains Road, Southampton, L. I., on July 9, 1919, Edith La Bau Dyer, widow of the late Edward Tiffany Dyer. Funeral service will be held at the residence, on Saturday, July 12, 1919, at 10:30 A. M.

ELISCU.—Dr. Eugenie R., daughter of the late Samuel H. and Julia Eliscu, at her residence, 516 West 140th St., July 11th. Societies and friends are requested to call Saturday. Funeral Sunday, private. Omit flowers.

GLYNN.—Walter. Services at the chapel of Meyers & Co., 228 Lenox Av., Sunday, July 13, at 10:30 A. M.

GROSS.—At Atlantic City, N. J., on Thursday, July 10th, 1919, Leanora P. Miller, wife of Charles E. M. Gross. Interment Kensico Cemetery, Kensico, N. Y.

HAWKINS.—On July 9, 1919, at Cedarhurst, L. I., Eugene Dexter, husband of Julia F. Clarkson and son of Sophia T. and the late Dexter A. Hawkins, in the 60th year of his age. Funeral service at All Souls' Church, Twentieth Street and Fourth Av. at noon, Saturday, July 12. Interment Greenwood Cemetery. Boston papers please copy.

IDE.—On July 9, 1919, at Locust Valley, L. I., George Edward Ide, husband of Carrie Hester Ide and son of the late Henry E. and Lydia Smith Ide. Funeral services will be held at his late residence on Saturday morning, July 12, at 11 o'clock. A special train will leave Pennsylvania Station at 9:30 o'clock and return from Locust Valley at 12:30. Interment private.

JACOBI.—On Thursday, July 10, 1919, at Bolton Landing, Lake George, Abraham Jacobi, M. D., in the 90th year of his age. Funeral from his late residence, 19 East 47th St., New York, at 3 o'clock P. M. Monday, July 14. Interment private.

JEROME.—At Williamstown, Mass., Thursday, July 10, Paulina Von Schneidau, beloved widow of the late Eugene Murray Jerome. Services at St. John's Church, Williamstown, Saturday, July 12, at 4 P. M.

KAHN.—On Friday morning, July 11th, 1919, after a long illness, Rose Kahn, widow of Louis Kahn and beloved mother of Bertha Goldwater, Lena Rosen, Jacob M., Joseph, August and Jennie. Funeral from her late Summer residence, 229 Morris Av., near Remington Av., Arverne, L. I., on Sunday, July 13th, at 11:30 A. M. sharp. Omit flowers.

KEIR.—Harriet L., at her home, Cragsmoor, Ulster County, N. Y., July 9th, 1919. Funeral Friday, July 11th, 2 P. M., Cragsmoor Federated Church.

MENSIES.—Suddenly, on July 11, 1919, William Jr., son of Alice A. and William Mensies. Funeral private.

MERSHON.—At Rahway, N. J., July 10, 1919, Helen Tufts Mershon, beloved wife of James B. Mershon. Funeral services will be held at her late residence, 123 Elm Av., Rahway, N. J., Saturday, July 12, at 3 P. M.

MILLEG.—On July 10, 1919, Mary Antoinette, beloved wife of William A. Milleg. Funeral from her late residence, 49 Putnam Av., Brooklyn, Sunday, July 13, at 11 A. M., thence to Church of the Nativity, Madison St. Interment Calvary Cemetery.

NEVIUS.—On Friday, July 11, 1919, at her home in South Orange, N. J., M. Louisa Scribner, wife of William J. Nevius. Funeral private. Kindly omit flowers.

O'CONNOR.—After a brief illness, on Friday, July 11, 1919, John William O'Connor, beloved husband of Sarah Frances O'Connor, (nee Degener,) and loved father of Mrs. E. R. Gallagher and Suzanne O'Connor. Funeral from his late residence, 104 East 81st St., Monday, July 14, at 9:30 A. M. Requiem mass at St. Ignatius Loyola's Church, 84th St. and Park Av.

OAKES.—At Babylon, L. I., on Thursday, July 10, 1919, Henrietta Seaman Oakes, in her 80th year, after a short illness, at the home of her daughter, Mrs. Jeremiah Robbins. Funeral Sunday at 3:30.

PALMER.—On July 9, George E., beloved husband of Amelia M. Palmer. Funeral from his late residence, 1,944 Madison Av., on Sunday, July 13th, at 2 P. M. Services on Saturday, July 12th, at 8 P. M. Interment Woodlawn.

PHELAN.—On Thursday, July 10, at her residence, 1,667 2d Av., Margaret Lawlor Phelan, beloved mother of Mary, Margaret Curran, Julia Coffey, James, and grandmother of Joseph Phelan. Funeral Monday, at 9:30 A. M. Solemn requiem mass, Church of Our Lady of Good Counsel, 230 East 90th St., 10 o'clock. Interment Calvary.

PHILLIPS.—On July 10, 1919, Erbine Curtis, beloved husband of Virginia Fordham Phillips. Funeral services will be held at THE FUNERAL CHURCH, (Campbell Bldg.,) Broadway and 66th St., on Saturday at 2 P. M. Interment private. Boston papers please copy.

PURDY.—At Mount Vernon, N. Y., on July 9, 1919, Millicent Halstead, daughter of the late Benjamin H. and Millicent L. Purdy, of Harrison, N. Y. Funeral services at St. Bartholemew's Church, White Plains, on Saturday, July 12, 3 o'clock. Interment at Rye, N. Y.

PUTNEY.—William H., on July 10, 1919. Funeral services at parlors of E. C. Keys, 2,174 7th Av., Sunday, July 13, 1919, 3 P. M.

ROBY.—Harry F. B., beloved son of Harry R. and Louise B. Roby, drowned at Cayuga Lake July 9, aged 16 years 3 months. Funeral Sunday, July 13, from the Chapel of the Good Shepherd, 238th St. and Matilda Av., 2 P. M. Relatives, friends, schoolmates, and masters of Riverdale Country School invited. Masonic bodies with which his father is connected also invited. Late residence, 727 East 235th St.

SIMPSON.—Suddenly, on July 11, 1919, William Edgar Simpson, husband of the late Mattie W. Jackson and father of Eva H. Simpson and Mildred St. J. Simpson. Funeral at his late residence, 115 St. Mark's Av., Brooklyn, N. Y., on Monday, July 14, at 3 P. M. Interment private. Greenwood Cemetery. Boston papers please copy.

TEAHAN.—Michael. Services CAMPBELL FUNERAL CHURCH, B'way, 66th St., Sunday, 11 A. M.

THURN.—At Collenders Point, Conn., on Thursday, July 10, 1919, Sieonie C., widow of Leopold Thurn. Funeral private.

TRAGITT.—Josephus. Services CAMPBELL FUNERAL CHURCH, B'way, 66th St., Monday, 11 A. M.

VERETS.—Maria. Services CAMPBELL FUNERAL CHURCH, Broadway, 66th St., Saturday, 8 P. M.

WEILL.—Suddenly, on Friday, July 11, 1919, Abram W., aged 44 years, beloved husband of Hattie E. Hart, father of Clarice, and beloved son of Fredericka and the late William Weill. Funeral on Sunday at 10 A. M. at John J. Fox's Funeral Parlors, 1,968 Bathgate Av. Interment Mount Carmel Cemetery.

Unveiling.

GROSSMAN.—On Sunday, July 13, 3 P. M., at Union Fields Cemetery, will be unveiled the monument erected to the dear memory of our beloved Irving.

GREENWALD.—Unveiling of monument to our beloved father, Moses Greenwald, at Maimonides grounds, Cypress Hills Cemetery, Sunday, July 13, 11 A. M. Relatives and friends invited. Rain or shine.

In Memoriam

DONAHUE.—In loving memory of Julia A. Donahue, who departed this life July 12, 1911.

NIBLO.—A solemn requiem high mass, third anniversary, in loving memory of Josephine Cohan Niblo will be held at the Church of the Blessed Sacrament, 71st St. and Broadway, at 10 o'clock Saturday morning, July 12.

JACOB HERRLICH'S SONS
Funeral Directors—Chapel.
332 East 86 St. Lenox 6652
1963 Concourse, nr. 179th. Tel. 2626 Tremont.

THE WOODLAWN CEMETERY
233d St. By Harlem Train and by Trolley. Office, 20 East 23d St., New York. Lots of small size for sale.

BLOOMINGDALES CUT FLOWER SHOP, 59th St., bet. Lexington and 3d Avs. Plaza 5900. Artistic floral designs, $1 up.

"CAMPBELL SERVICE" IS WORLD-WIDE.
Whether you are in the Mountains or at the Seashore, we are never further away from you than your Telephone.
A call to our New York office will bring our personal Representative without the least possible delay.
Call "Columbus 8200." Any Hour, Day or Night.
FRANK E. CAMPBELL
"THE FUNERAL CHURCH"
(NON SECTARIAN)
Broadway at 66th St 23d Street at 8th Ave
Flowers for all occasions. Artistic Funeral Designs our Specialty

GIANTS BLANK CARDINALS BUT REDS WIN TWICE AND SHARE TOP RUNG OF LADDER

BARNES PUTS CARDS IN WHITEWASH VAT

Grants Visitors Brace of Hits, but No Runs Whatever, While Giants Tally Twice.

REDS RANGE UP ALONGSIDE

Now Share Lead with McGraw's Men, Who Face Crucial Test in the Next Fortnight or So.

The Giants did all they possibly could to keep the exclusive occupancy of first place in the National League race yesterday. They beat the St. Louis Cardinals at the Polo Grounds, 2 to 0, but over in Boston Cincinnati pried two games away from the Braves, so New York and the Reds are tied this morning in the gay scamper for the bunting. If McGraw's men have got to win a couple of games a day to keep ahead of this Cincinnati tribe it is going to be a tough Summer.

Jess Barnes whitewashed the Cards, and his performance was a work of art. He allowed only two hits, a single and a double. The first hit didn't come until McHenry chopped off a double to the right field wall in the fifth. Up to this time not a Cardinal knew what the scenery looked like around first base.

One of the St. Louis players was more curious than the others, and he got as far as third base in the sixth. That was Jack Smith. There were two gone when he made this long trip, and that was an hour too late to cash him in at the home plate. Smith made the trip to third by easy stages. He got a pass in the first place, stole second base, aided by a passed ball by Gonzales, and hurried to third on the only mistake Barnes made during the game—a wild pitch.

In beating the Cards yesterday Barnes shook off a long-established jinx. During his major league career Barnes had pitched ten games against the Cardinals up to yesterday, and of this collection he had won only a single game. Yesterday was the second time he ever defeated the Mound City troupe.

Not Easy Sledding for Giants.

Opposing Barnes was Jake May, Rickey's young southpaw, who did a good job in keeping nine hits well scattered. The Giants needed to bunch a single and a double in the fourth, aided by a sacrifice fly, to get their first run, and the second tally came when George Burns punched a homer into the lower grandstand in the eighth. So it can readily be seen that the Giants were not permitted to make free, untrammeled use of their hits.

May started out like a wild man, but changed his mind. Burns walked in the first and Young popped to Dilhoefer. Burns died trying to steal second. Fletcher walked. Baird singled and sent Fletcher to second. Manager McGraw and Coach Mathewson unanimously invited Benny Kauff to induce all available runners to proceed homeward, but, instead, Benny forced Baird at second and ended the inning.

There was a Giants' run hungry to be scored in the second inning, but nothing happened. With one out Chase singled to centre and went to second when Heathcote booted the ball. Chase then made a beautiful steal of third base. Gonzales walked. Then Barnes, usually a good hitter, fouled to Hornsby. The order for a double steal went forth and Gonzales did his part by racing toward second, but Chase was riveted to third and failed to attract the throw. The Cuban catcher was nailed down near second and the inning was over.

Kauff opened the fourth by rolling to Stock. He outraced the throw and got a hit for himself out of the tap. Zimmerman hit a fly between centre and left and McHenry's eyes got so badly mixed up in the sun that the ball sailed over his head before he saw it. Kauff went to third and Zim pulled up at second. Gonzales hoisted a sacrifice fly to Heathcote in deep centre and Kauff scored.

A Double That Was Fruitless.

The Cardinals' first look-in came in the fifth. Hornsby shot a line drive to left and Burns came in with such a swift rush that he corralled the ball just as it was about to nestle in the alfalfa. Heathcote fanned. The Cards got their first hit when McHenry rapped a two-bagger to right. Baird tossed Lavan out at first and ended the inning.

The Giants favorably impressed the crowd in their portion of the fifth with indications of a rally. Burns spanked a hit to right, took a long chance and tried to stretch his way to second. It didn't work, for Jack Smith shot the ball over to Stock. Burns was out by the margin of an eyelash.

Then followed a play after which Ross Young plainly had grounds for a charge of grand larceny against Jack Smith. Young poled a drive to deep right field and it was sailing serenely toward the bleachers. Smith backed away toward the fence just as soon as he heard the bat crack the ball. Back, back he went until it looked as if he was going to trip himself up. Just as the ball was about to soar over his thatch Smith lifted his gloved hand into the air, and, suffering mackerel! that ball stuck in his glove.

Discouraging as that was, Fletcher was not disheartened and soaked a single to right. He was very chipper after he reached first and betrayed an ambition to extend his tour to second. Dilhoefer and Lavan thought otherwise and Fletcher died stealing.

Heinie Zimmerman behaved so well at third yesterday that the crowd did not have a chance to make any remarks about him until the seventh inning, when Zim muffed an easy foul fly off Stock's bat. Stock died at first soon after, so Zim's muff brought little sorrow.

Burns Picks Out New Ground.

George Burns showed his versatility in the eighth inning when he poked a home run into the lower grandstand in right field. Burns usually hits the other way, but this slap carried the ball just over the lower railing and it bounced merrily in among the fans in the first row. Young followed this with a single to left. After Fletcher skied to Smith, Baird forced Young at second and Kauff forced Baird.

Joe Schultz made good as a pinch hitter in the ninth and soaked a single off Zimmerman's shins. After Smith forced Schultz, Dots Miller hit into a double play and the fun was over.

It was a quiet afternoon for Umpires Harrison and McCormick. Miller and Paulette were quiet as a result of being tickled in the pocketbook by fines of $25. The indefinite suspension of Frank Snyder by President Heydler surely had the effect of putting the boys on their best behavior.

There is a merry time ahead of the Giants, beginning this afternoon. The Pirates are here for five games and then come the Chicago Cubs for four games, followed immediately by the dangerous Cincinnati Reds. If the Giants' pitching staff profits by the excellent example set by Jess Barnes yesterday, the future will not appear cloudy. This next week or so is going to be a test for the New York players, and if they can crowd through these troublesome times and still kept a slight clutch on first place their chances for the flag will be much brighter.

The score:

NEW YORK, (N.)	Ab	R	H	Po	A	ST. LOUIS, (N.)	Ab	R	H	Po	A
Burns,lf	3	1	2	3	0	Smith,rf	3	0	0	2	1
Young,rf	4	0	1	0	0	Miller,1b	4	0	0	7	0
Fletcher,ss	3	0	2	2	1	Snook,2b	3	0	0	4	3
Baird,2b	4	0	1	1	1	Hornsby,3b	3	0	0	1	1
Kauff,cf	4	1	1	2	0	Heathcote,cf	3	0	0	2	0
Zim'man,3b	3	0	1	0	2	McHenry,lf	3	0	1	1	0
Chase,1b	3	0	1	14	1	Lavan,ss	3	0	0	3	4
Gonzales,c	1	0	0	4	0	Dilhoefer,c	3	0	0	4	4
Barnes,p	2	0	0	1	0	May,p	2	0	0	0	2
						aSchultz	1	0	1	0	0
Total	28	2	9	27	15	Total	28	0	2	24	14

*Batted for May in ninth.
Errors—Zimmerman, Heathcote.

New York ....0 0 0 1 0 0 0 1 .—2
St. Louis ....0 0 0 0 0 0 0 0 0—0

Two-base hits — Zimmerman, McHenry. Home run—Burns. Stolen bases—Chase, Smith. Sacrifice fly—Gonzales. Double play—Zimmerman, Baird, and Chase. Left on bases—New York, 6; St. Louis, 2. Base on balls—Off May, 3; Barnes, 1. Struck out—By Barnes, 4; May, 1. Wild pitch—Barnes. Passed ball—Gonzales.

BASEBALL

Yesterday's Results.

NATIONAL LEAGUE.

New York, 2; St. Louis, 0.
Pittsburgh, 5; Brooklyn, 2.
Chicago, 6; Philadelphia, 3.
Cincinnati, 4; Boston, 2.
(First game, 13 innings.)
Cincinnati, 6; Boston, 2.
(Second game.)

AMERICAN LEAGUE.

Cleveland, 5; New York, 1.
Chicago, 7; Philadelphia, 1.
Detroit, 3; Washington, 1.
Boston at St. Louis.
(Postponed—rain.)

Standing of the Clubs.

NATIONAL LEAGUE.

	Won.	Lost.	P.C.
New York	44	22	.667
Cincinnati	48	24	.667
Chicago	40	32	.556
Pittsburgh	37	34	.521
Brooklyn	35	34	.507
St. Louis	28	42	.400
Boston	25	42	.373
Philadelphia	19	46	.292

AMERICAN LEAGUE.

	Won.	Lost.	P.C.
Chicago	45	25	.643
New York	41	25	.621
Cleveland	40	30	.571
St. Louis	35	32	.522
Detroit	35	33	.515
Boston	30	37	.448
Washington	29	41	.414
Philadelphia	17	49	.258

Where They Play Today.

NATIONAL LEAGUE.

Pittsburgh at New York.
(Game starts 3 P. M.)
St. Louis at Brooklyn.
(Game starts 3 P. M.)
Cincinnati at Philadelphia.
Chicago at Boston.

AMERICAN LEAGUE.

New York at Detroit.
Boston at Chicago.
Philadelphia at St. Louis.
Washington at Cleveland.

CUBS HAVE EASY TIME.

Flack's Homer with Two on Bases Helps in 6 to 3 Victory Over Phillies

PHILADELPHIA, July 11.—Flack's home run with two on bases in the sixth inning, followed by a walk, a sacrifice, and Pick's double, scored enough runs for Chicago to beat Philadelphia today. The score was 6 to 3. Blackburne, bought from Boston Wednesday, made two errors playing third for Philadelphia. When shifted to first base his brilliant one-hand stop of Killefer's smash in the ninth inning shared with Hollocher's feats the fielding honors of the game.

The score:

CHICAGO, (N.)	Ab	R	H	Po	A	PHILADELPHIA, (N.)	Ab	R	H	Po	A
Flack,rf	4	1	2	4	1	Callahan,cf	5	0	2	2	0
Hollocher,ss	3	0	1	2	6	Blackburne, 3b, 1b	4	0	0	1	2
Magee,cf	4	1	0	2	0	Whitted,lf	4	0	0	2	0
Merkle,1b	3	1	1	10	2	Meusel,rf	4	1	2	1	0
Pick,2b	4	0	1	1	5	Luderus,1b	4	1	3	10	0
Deal,3b	4	1	1	3	0	Baird, 3b	0	0	0	0	0
Mann,lf	4	0	1	3	0	Bancroft,ss	4	0	2	4	2
Killefer,c	3	1	1	1	0	Sicking,2b	4	0	0	1	5
Carter,p	3	1	1	0	2	Adams,c	2	0	0	5	1
Martin,p	1	0	0	1	0	aCravath	1	0	0	0	0
						Hogg,p	2	0	1	0	2
						bPearce	0	1	0	0	0
						Packard,p	1	0	0	1	1
Total	33	6	9	27	16	Total	35	3	10	27	13

a Batted for Adams in ninth.
b Ran for Hogg in sixth.

Chicago ....0 0 0 0 0 4 0 0 2—6
Philadelphia ....0 0 0 0 0 1 1 1 0—3

Two-base hits—Hollocher, Pick, Deal, Callahan. Home run—Flack. Sacrifice hit—Merkle. Sacrifice fly—Adams. Double plays—Sicking and Luderus; Luderus, (unassisted.) Left on bases—Chicago, 3; Philadelphia, 7. Bases on balls—Off Carter, 1; Hogg, 2. Hits—Off Carter, 10 in 7 2-3 innings; Martin, 0 in 1 1-3; Hogg, 4 in 6; Packard, 5 in 3. Struck out—By Carter, 1; Packard, 3. Winning pitcher—Carter. Losing pitcher—Hogg.

Curves and Bingles.

Trying to stay in first place in the National League race these days is like trying to navigate an icy sidewalk on a wintry morning.

The Giants and the Reds are tied and New York will have to start all over again if they hope to gain another lead. The leading teams are going at a perilous gait, and the first one that stops to catch its breath is a goner.

After seeing yesterday's game it was hard to realize that these were the same teams which played that game of one-old-cat at the Polo Grounds on Wednesday.

The Pittsburgh Pirates move over to the Polo Grounds from Brooklyn this afternoon. The Smoketown lads are now in fourth place and are going fast.

The Giants have a new mascot. His name is Joe Dougherty, and maybe Joseph can bring the Giants the same kind of inspiration that Dick Hennessey used to seven or eight years ago.

The way Barnes was shooting them over yesterday St. Louis could not have brought a run across the plate with a writ of habeas corpus.

Al Baird, the graceful second baseman who is subbing for Larry Doyle, peeled off eleven assists without a break. Baird makes them all look easy.

The gray-haired old coach who appears on the lines for St. Louis is Joe Sugden, who was a star catcher in the majors years ago. He is Rickey's board of strategy.

Barnes put a crimp in Hornsby's batting ambitions. Twice he struck out, and on his other trip to the plate Burns robbed him of a hit by making a fine catch just as the ball was about to land safely on the left terrace.

St. Louis played like a team of deaf mutes yesterday. The silencer which President Heydler put on the effervescent Cardinals by means of suspension and fines was a huge success.

Zimmerman was presented with a two-bagger in the fourth when McHenry misjudged his fly to left. McHenry has been playing in centre field and was bothered by the sun when he shifted positions yesterday. Not a visiting fielder is able to play the sun field in Harlem like George Burns.

Joe Schultz, for whom the Cardinals gave eight players—almost a whole team—went in as a pinch hitter for May in the ninth. Schultz hit the ball so hard that he broke a bat. Also, he almost broke Zimmerman's shins. Schultz may be worth more than the eight players who were traded for him, but he has not shown it yet.

Burns got a homer, a single, and a pass out of four times up. He is hot on the trail of Young and Kauff in the batting averages.

Burns made two spectacular grabs yesterday. He raced in and nipped Stock's low drive off the carpet in the fourth, besides the running catch of Hornsby's drive in the fifth.

Hal Chase stole third base with neatness and dispatch in the second inning. He reached the third corner with only one out, but no one lent the helping hand to bring him home.

SHORE IS POUNDED HARD BY INDIANS

Unable to Hit Bagby, Yankees Lose Final Game of Series at Cleveland by 5 to 1.

CLEVELAND, July 11.—The Yankees closed their first series in the West here this afternoon by again swallowing the bitter pill of defeat by a score of 5 to 1, and it was with no misgivings that they left for Detroit tonight, to see no more of the Cleveland Indians for a time. Their stay in Cleveland cost them their hold on first place and their defeat today set them that much further back in the race for the pennant.

The contest was not even close today, largely due to the pitching of Ernie Shore, the tall right hander obtained from the Boston Red Sox. Manager Miller Huggins selected Shore in the hope that he could get the Yankees back into the running, but Shore promptly proved that the confidence had been misplaced. He had not pitched much recently, and he lacked control as well as ability to get the ball past the batters.

The Indians made gay with Shore in the first inning and in the second succeeded in driving him from the box, but not before they had scored a total of four runs. Smallwood was called from the reserves and pitched very good ball to the seventh, when he was replaced by Nelson. Smallwood allowed a run to trickle over during his term on the pitching hill, but it was not due to faulty pitching. Johnston hit a line drive to centre which Bodie should have caught. But the outfielder misjudged the ball and it went to the fence for a home run.

About all the satisfaction the Yankees got out of the engagement was that Peckinpaugh got back into his batting stride and made a hit after passing through two games without a blow when his hitting streak came to an end. Peck lashed out a single in the fifth inning. But perhaps the real hitting feature as far as the Yankees were concerned was the hit by Al Wickland. Al has been around with the Yankees for some weeks, acting as pinch hitter and whatnot, and today while he was filling in in right field he made his first hit for Huggins and got out of the maiden class. In the third inning Wickland led off with a single and was so surprised that he scarcely knew what to do when he got to first base.

The real trouble with the Yankees was that they were up against Sergeant Jim Bagby, who had been pitted against Shore, and Sergeant Jim must have thought he was back in the army, for he at once took command of the New York squad and proceeded to maintain order. He allowed but four hits, and it just happened that one of these was long enough to lead up to a run. Except for that inning, Bagby was at his ease in keeping the Yankees away from the plate.

Shore was in trouble almost before he had taken a good windup. Wamby, the first man to face him, coaxed a base on balls from the tall hurler, who was having some trouble in placing his deliveries. With Speaker out, Smith singled, scoring Wamby, who had advanced on the putout. Smith stole second, and Wood walked. Gardner singled to right, scoring Smith. Johnston beat out a roller after this, but Shore got the side out without any more runs being scored.

In the second inning the Yankees started and ended their scoring for the day. Pipp tripled with one out, Pratt walked, and the first baseman came home while Bodie was being retired.

It was when Shore returned to mound duty in the second that he closed his day's work. Wamby tripled with one out and Tris Speaker caught the next one on the nose for a line drive to the centre field fence for a home run, which added two more to the total. Huggins had seen enough of Shore's pitching by this time and pulled him out of the game. Smallwood retired the next two batters.

Smallwood sailed along smoothly during his stay in the box, though a run was scored in the third. Johnston sent a low fly to Ping Bodie's station, and when the latter misjudged it the ball rolled away for a home run.

Lewis came near giving the Yankees another run in the sixth, but Speaker foiled him. Lewis made a terrific drive into centre and it seemed that the ball was on its way for a home run, but Speaker made a dash after it and got it with a pretty catch.

With Nelson in the box in the eighth Wood doubled to the left field fence and was advanced with a sacrifice, but was caught off third when a run seemed imminent. The score:

CLEVELAND, (A.)	Ab	R	H	Po	A	NEW YORK, (A.)	Ab	R	H	Po	A
Wamb'ns,2b	2	2	1	2	6	Wickland,rf	4	0	1	2	0
Speaker,cf	4	1	1	5	0	P'npaugh,ss	4	0	1	1	2
Smith,rf	4	1	1	0	0	Baker,3b	4	0	0	4	0
Wood,lf	2	0	1	2	0	Lewis,lf	4	0	0	2	0
Gardner,3b	2	0	1	1	2	Pipp,1b	4	1	2	8	0
Johnston,1b	3	1	2	12	0	Pratt,2b	2	0	0	1	3
Lunte,ss	4	0	0	1	5	Bodie,cf	4	0	0	4	0
O'Neill,c	3	0	0	4	0	Hannah,c	2	0	0	2	2
Bagby,p	3	0	0	0	1	Shore,p	1	0	0	0	0
						Smallwood,p	1	0	0	0	1
						Nelson,p	0	0	0	0	2
						aVick	1	0	0	0	0
Total	27	5	7	27	14	Total	31	1	4	24	10

a Batted for Smallwood in seventh.

Cleveland ....2 2 1 0 0 0 0 0 .—5
New York ....0 1 0 0 0 0 0 0 0—1

Two-base hits—Pipp, Wood. Three-base hits—Pipp Wambsganss. Home runs—Speaker, Johnston. Stolen bases—Pratt, Smith. Sacrifice hits—Gardner, (2.) Double play—Gardner and Wambsganss. Left on bases—New York, 6; Cleveland, 5. Bases on balls—Off Shore, 2; Smallwood, 1; Nelson, 1; Bagby, 3. Hits—Off Shore, 5 in 1 1-3 innings; Smallwood, 1 in 4 2-3; Nelson, 1 in 2. Hit by pitcher—Smallwood, (Wood.) Struck out—By Shore, 2; Bagby, 4. Passed ball—Hannah. Losing pitcher—Shore.

TIGERS TAKE FINAL GAME.

Fine Fielding Carries Slim Love to Triumph Over Senators, 3 to 1.

DETROIT, July 11.—Detroit took the last game of the series from Washington today, 3 to 1. Harper, who was knocked out of the box Thursday, essayed a come-back and pitched good ball until the sixth when he gave way to a pinch hitter. Love was hit freely and found himself in difficulties a number of times when only good support blocked Washington scores.

The score:

DETROIT, (A.)	Ab	R	H	Po	A	WASHINGTON, (A.)	Ab	R	H	Po	A
Bush,ss	4	1	1	3	2	Judge,1b	4	0	2	14	0
Young,2b	3	1	1	2	2	Foster,3b	3	0	0	1	4
Cobb,cf	3	1	1	1	0	Milan,cf	3	0	2	3	0
Veach,lf	4	0	2	4	0	Rice,rf	5	0	1	0	0
Heilmann,1b	4	0	1	7	1	Agnew,c	4	0	2	1	2
Shorten,rf	4	0	1	1	0	Gharrity,lf	5	0	2	2	1
Jones,3b	3	0	0	1	1	Shanks,ss	2	1	1	1	3
Ainsmith,c	2	0	0	8	0	Janvrin,2b	3	0	0	2	2
Love,p	3	0	1	0	2	Harper,p	2	0	0	0	2
						Gill,p	1	0	0	0	2
						aPicinich	1	0	0	0	0
Total	30	3	8	27	8	Total	33	1	10	24	16

a Batted for Harper in sixth.
Errors—Young, Agnew.

Detroit ....1 0 0 1 0 0 0 1 .—3
Washington ....0 0 0 0 0 1 0 0 0—1

Two-base hits—Gharrity, Love. Three-base hits—Heilmann, Young. Stolen base—Judge. Sacrifice hits—Young, Shanks, Agnew. Double play—Young, Bush, and Heilmann. Left on bases—Washington, 14; Detroit, 6. Bases on balls—Off Harper, 1; Love, 7; Gill, 1. Hits—Off Harper, 5 in 5 innings; Gill, 3 in 3. Struck out—By Love, 7. Wild pitch—Harper. Passed ball—Ainsmith. Losing pitcher—Harper.

Southern Association.

Memphis, 4; Little Rock, 2.
Birmingham, 7; New Orleans, 5.
Nashville, 2; Chattanooga, 1.
Atlanta, 2; Mobile, 1.

American Association.

Columbus, 5; Toledo, 4, (11 innings).
Milwaukee, 12; St. Paul, 2.
Kansas City, 4; Minneapolis, 3.

ONE BAD INNING DEFEATS DODGERS

Pirates Take Game, 5 to 2, and Push Flatbush Team Into Second Division.

The battle for fourth place at Ebbets Field yesterday lasted until the second inning of the game between the Dodgers and Pirates. With two down in the first half of this frame Zeb Terry unleashed a double to left field, three Pirates raced over the dish, and the good ship Brooklyn gracefully slid down the ways to do some cruising in the second division. Uncle Robbie's crew never recovered from that second inning and finished up on the slim end of a 5-to-2 score.

The Dodgers went into the game holding fourth place by a slippery clutch. One measly percentage point was all that separated Uncle Robbie's flock in the basement of the upper section and Hugo Bezdek's crowd at the top of the also rans. To big Ed Pfeffer was intrusted the task of holding the Pirates back until the Dodgers could get a real hold on their first division berth, but Pfeffer couldn't deliver. A cyclone of Pittsburgh hits blew Edward from his task in the second. He lingered around until the third inning and then departed, but the ball game, as far as the Dodgers were concerned, had departed one inning before Pfeffer made his exit.

Then, with the victory beyond its grasp, the home team got plenty of good pitching. Sherry Smith bowled the Pirates over runless for five innings, during which he allowed one clean single and a scratch. In the eighth Clarence Mitchell was sent in to hit for the big southpaw in the hope that a rally might be started. Clarence did his part well, driving a single to right, but that was as far as the rally went. Al Mamaux, who has reached that stage of pitching excellence which entitles him to a big hand when he appears in the box, finished the game. The only hit he allowed was a circuit clout by George Cutshaw to left centre.

Skillful pitching in the pinches by Harold Carlson had the Dodgers playing dead with runners on the bases. The Pirate flinger had a fast ball which he frequently found difficult to control, but when real danger threatened he had it behaving like a dutiful child. Carlson handed out seven passes to the Dodgers, and Uncle Robbie's men nicked him at odd moments to the extent of eight safe smacks, but with all this opportunity only one inning produced any runs. In the fourth inning a double and two passes were unproductive, as Carlson fanned both Konetchy and Smith with runners within scoring distance. In the seventh, after the home team had cashed in a brace of uns, Pete Kilduff faced the opportunity of making himself a hero, but he wasn't equal to the task confronting him. Pete churned the ozone with two runners languishing on the sacks. This was the last real chance the Dodgers had.

The Dodgers made a fine start toward some run getting in the opening frame, when Carlson passed both Olson and Johnston, but no runs developed. Tommy Griffith sent a long fly to Bigbee, long enough to let Olson move along to third after the catch. Wheat followed with another drive to centre and Bigbee's fine return to Schmidt doubled Olson as the latter slid into the plate.

Then the Pirates clinched that first division berth for themselves. George Cutshaw, a Brooklyn discard who starred both at bat and in the field all through the game, greeted Pfeffer with a single to centre and hurried along to second on Mollwitz's single to right. Buster Caton duplicated Mollwitz's thump and Cutshaw raced in with the first run. The pressure was eased somewhat when Pfeffer retired both Schmidt and Carlson on strikes, but a pass to Bigbee added to the complications. This gift crowded the corners and Zeb Terry promptly relieved the congestion by spanking a double to left field. Mollwitz, Caton, and Bigbee paraded in order over the dish and Terry was retired trying to stretch the hit into a triple.

The Dodgers threatened in the third, when Hickman was safe on Caton's high toss and Olson walked, with nobody out. The next three batsmen went out in order, Cutshaw and Mollwitz making fine plays on Griffith and Wheat, respectively. Myers opened the fourth with a double. Konetchy was called out on strikes, and then came passes to Kilduff and Krueger, which filled the bases. But again the fans were doomed to disappointment, as Smith struck out and Olson grounded to Terry.

In the seventh the home team pushed over two runs after the first two batsmen had been retired. Griffith walked, this being the sixth pass handed out by Carlson and the frist to blossom into a run. Zach Wheat's double to centre sent Tommy home, and Hi Myers lined a single over Terry's head, scoring Wheat. A pass to Konetchy put the tying run on first base, and it rested there while Kilduff struck out.

Pittsburgh's final run arrived in the ninth inning, with Mamaux pitching. With Southworth out of the way, Cutshaw hit to left centre. Wheat and Myers were indecisive in playing the ball. It went beyond both and turned into a home run. Wheat made two stabs before getting the ball, and when he turned and saw Cutshaw nearing third base he did not even make a throw.

The score:

PITTSBURGH, (N.)	Ab	R	H	Po	A	BROOKLYN, (N.)	Ab	R	H	Po	A
Bigbee,cf	3	1	0	4	1	Olson,ss	3	0	0	2	3
Terry,ss	4	0	3	2	3	Johnston,2b	4	0	0	3	5
Stengel,rf	4	0	2	2	0	Griffith,rf	3	1	0	1	0
Sou'worth,lf	3	0	0	1	0	Z. Wheat,lf	5	1	3	1	1
Cutshaw,2b	4	2	3	2	4	Myers,cf	5	0	2	1	0
Mollwitz,1b	4	1	1	9	1	Konetchy,1b	4	0	1	15	1
Caton,3b	3	1	1	0	2	Kilduff,3b	3	0	1	1	4
Schmidt,c	3	0	0	6	1	Krueger,c	3	0	0	3	2
Carlson,p	3	0	0	1	2	Pfeffer,p	0	0	0	0	0
						Smith,p	2	0	0	0	3
						Mamaux,p	0	0	0	0	0
						aHickman	1	0	0	0	0
						bMitchell	1	0	1	0	0
Total	31	5	10	27	14	Total	35	2	8	27	19

Errors—Stengel, Caton.
a Batted for Pfeffer in third.
b Batted for Smith in eighth.

Pittsburgh ....0 4 0 0 0 0 0 0 1—5
Brooklyn ....0 0 0 0 0 0 2 0 0—2

Two-base hits—Terry, Wheat, Myers. Home run—Cutshaw. Stolen bases—Terry, Konetchy. Sacrifice hit—Southworth. Double plays—Bigbee and Schmidt; Konetchy, Johnston and Konetchy; Kilduff, Johnston and Konetchy; Smith, Johnston and Konetchy. Left on bases—Pittsburgh, 2; Brooklyn, 13. Base on balls—Off Pfeffer, 1; Smith, 1; Carlson, 7. Hits—Off Pfeffer, 7 in 3; Smith, 2 in 5; Mamaux, 1 in 1. Struck out—By Pfeffer, 2; Mamaux, 1; Carlson, 6. Winning pitcher—Carlson. Losing pitcher—Pfeffer.

WHITE SOX SWEEP SERIES.

Gleason's Men Win, 7 to 1, in Fourth Straight Against Mackmen.

CHICAGO, July 11.—Chicago made it four straight from Philadelphia today, winning by the score of 7 to 1. The locals took the game by bunching their hits off Perry. Cicotte, backed by fine support, had little trouble holding the visitors safe.

The score:

CHICAGO, (A.)	Ab	R	H	Po	A	PHILADELPHIA, (A.)	Ab	R	H	Po	A
Liebold,rf	4	1	3	2	1	Witt,2b	4	0	2	5	3
E.Collins,2b	4	1	2	4	2	Thomas,3b	3	0	1	1	0
Weaver,ss	3	0	0	1	3	Walker,cf	4	0	0	2	0
Jackson,lf	3	2	2	0	0	Strunk,rf	4	0	0	2	1
Felsch,cf	4	0	0	3	0	Burns,1b	4	0	2	9	0
Gandil,1b	4	1	2	9	1	Kopp,lf	4	0	2	2	1
McMullin,3b	3	1	0	2	3	Dugan,ss	4	0	1	0	5
Schalk,c	4	1	2	5	2	Perkins,c	3	0	0	3	2
Cicotte,p	4	0	1	1	2	Perry,p	3	1	1	0	2
						aBurrus	1	0	0	0	0
Total	33	7	12	27	14	Total	34	1	9	24	14

aBatted for Perry in ninth.
Errors—Witt, Kopp (2.)

Chicago ....0 3 0 0 3 0 0 1 x—7
Philadelphia ....0 0 1 0 0 0 0 0 0—1

Two-base hits—Jackson, Dugan. Stolen bases—Gandil, Burns. Sacrifice hit—Weaver. Double play—Liebold, Weaver. Left on bases—Philadelphia, 8; Chicago, 6. Bases on balls—Off Cicotte, 2; Perry, 3. Struck out—By Cicotte, 3; Perry, 2. Wild pitch—Perry.

Five Leading Batters in the Major Leagues

National League.

Player and Club.	G.	A.B.	R.	H.	P.C.
Cravath, Philadelp'a.	61	189	31	67	.354
Myers, Brooklyn	65	246	34	83	.338
Young, New York	65	258	39	85	.330
Williams, Philadelp'a	45	181	28	58	.320
Burns, New York	66	256	42	81	.317

American League.

Player and Club.	G.	A.B.	R.	H.	P.C.
Peckinpaugh, N. Y.	61	217	51	80	.369
Jackson, Chicago	70	260	39	93	.358
Cobb, Detroit	58	210	37	73	.348
Veach, Detroit	67	249	38	86	.346
Flagstead, Detroit	54	177	25	61	.345

REDS WIN SPAN OF GAMES.

Braves Make Them Go 13 Innings In First, but Second Is Easy.

BOSTON, July 11.—Cincinnati took both games today from Boston, the first by 4 to 2 in 13 innings, and the second by 6 to 2.

The visitors tied up the first game in the eighth when, with one on base, Rariden's drive to left-centre bounded into a hole in the scoreboard for a home run. Daubert opened the thirteenth inning with a single and scored on Groh's home run to right. It was Reuther's ninth straight victory.

Keating was hit hard and often in the second contest, while Eller held Boston to five hits. The Reds are now tied with the Giants for the lead.

The scores:

FIRST GAME.

CINCINNATI, (N.)	Ab	R	H	Po	A	BOSTON, (N.)	Ab	R	H	Po	A
Rath, 2b	6	0	1	5	5	Riggert,cf	5	0	2	5	0
Daubert,1b	6	1	1	15	0	Herzog,2b	6	0	1	2	3
Groh,3b	5	1	2	2	4	Powell,rf	5	0	1	2	1
Roush,cf	5	0	0	2	0	Smith,lf	6	0	1	2	0
Neale, rf	6	0	0	1	0	Holke,1b	5	1	1	15	1
Kopf,ss	5	0	0	2	5	Boeckel,3b	6	0	1	2	3
Bressler,lf	4	1	2	7	0	M'anville,ss	5	0	0	3	4
Rariden,c	5	1	2	4	1	Gowdy,c	4	1	2	7	0
Reuther, p	4	0	1	1	3	Nehf,p	5	0	0	1	3
						aThorpe	1	0	0	0	0
Total	46	4	9	39	18	Total	48	2	9	39	15

a Batted for Nehf in 13th.
Error: Kopf.

Cincinnati ....0 0 0 0 0 0 0 2 0 0 0 0 2—4
Boston ....0 0 1 0 0 1 0 0 0 0 0 0 0—2

Two-base hits—Rariden, Boeckel. Home runs—Rariden, Groh. Stolen bases—Groh, Kopf, Herzog, Gowdy. Sacrifice hits—Roush. Left on bases—Cincinnati, 8; Boston, 13. Base on balls—Off Reuther, 5; Nehf, 4. Hit by pitcher—By Reuther, (Maranville.) Struck out—By Reuther, 3; Nehf, 7.

SECOND GAME.

CINCINNATI, (N.)	Ab	R	H	Po	A	BOSTON, (N.)	Ab	R	H	Po	A
Rath,2b	5	1	2	3	4	Riggert,cf	2	0	0	4	0
Daubert,1b	5	2	2	12	0	Herzog,2b	4	0	0	1	4
Groh,3b	3	1	1	1	5	Powell,rf	3	1	1	3	0
Roush,cf	5	1	2	1	0	Cruise,lf	4	1	1	4	0
Neale,rf	4	1	1	1	0	Holke,1b	3	0	0	7	1
Kopp,ss	5	0	1	3	3	Boeckel,3b	4	0	2	1	1
Bressler,lf	3	0	0	3	0	Man'ville,ss	4	0	0	2	1
Wingo,c	4	0	2	3	1	Gowdy,c	4	0	1	4	2
Eller,p	4	0	1	0	2	Keating,p	1	0	0	1	2
						Demaree,p	0	0	0	0	0
						aThorpe	1	0	0	0	0
Total	38	6	12	27	15	Total	30	2	5	27	11

a Batted for Keating in seventh.
Errors—Neale, Holke, Maranville, (2.)

Cincinnati ....0 0 2 0 0 3 1 0 0—6
Boston ....2 0 0 0 0 0 0 0 0—2

Two-base hit—Roush. Stolen bases—Rath, Daubert, Groh. Sacrifice hits—Keating, Bressler, Neale. Double play—Eller, Rath and Daubert. Left on bases—Cincinnati, 9; Boston, 6. Bases on balls—Off Eller, 4; Keating, 1; Demaree, 1. Hits—Off Keating, 10 in 7 innings; Demaree, 2 in 2. Struck out—By Eller, 2; Keating, 2; Demaree, 1. Passed ball—Gowdy. Losing pitcher—Keating.

HALAS AND JONES LET OUT.

Manager Huggins Sends Two Young Players to American Association.

CLEVELAND, July 11.—The release to American Association teams of two players by the New York American League Baseball Club was announced tonight by Manager Miller Huggins. Outfielder George Halas goes to St. Paul and Infielder John Jones to Toledo.

Halas, a former all-around star at the University of Illinois, played a few games in the outfield for the Yankees this season. Jones joined the club only a few days ago, after receiving his discharge from the navy. Both players were with the Great Lakes Naval Training Station team last season. Jones once had a trial with the Cardinals when Huggins managed that club.

HICKEY TO DRIVE IN RACE.

Sensational Young Auto Pilot Will Start at Uniontown.

UNIONTOWN, Penn., July 11.—Denny Hickey, former garage mechanic and Uniontown's aspirant for racing honors, has entered his Stickel Special for the mid-Summer championship events at the Uniontown Speedway on July 19. Hickey has finished in the money in all of the races in which he has competed this year, and has a sensational record for the season.

Entering the racing game as a professional only last year Hickey has proved a remarkable driver. At Indianapolis he finished in eighth place in competition with the greatest pilots of the Old and New Worlds. He began the present season by finishing in the money at Uniontown two weeks prior to the Indianapolis events, after which he went to New York, where he finished in the money in both races there which followed Indianapolis and precede the mid-Summer championship at Uniontown.

Hickey's Stickel Special is the chassis formerly owned by Hughie Hughes and contains a Hudson motor. He has made numerous improvements to his car since the opening race at Uniontown, and it is confidently expected that he will finish well up in the money here, with more than an even chance of carrying off first honors in the day's racing program.

He drives a steady, consistent race; is not afraid to take the death turn at the Uniontown track "wide open," and has demonstrated his driving skill and finesse in more than one sensational brush with the oldest heads in the racing game. He has a solid backing of many Fayette County racing enthusiasts and is popular with the crowds all over the racing circuit.

The Uniontown race will mark the third and final day of Uniontown's Welcome Home Celebration for its returned service men, the program being arranged in conjunction with the Welcome Home Committee.

INTERNATIONAL LEAGUE.

R.H.E.
Jersey City ....4 0 1 1 0 0 0 0 1—7 8 5
Buffalo ....2 0 0 0 0 0 0 0 0—2 9 2

Batteries—Schacht and Hudgins; Devinney, Thomas and Benbough.

R.H.E.
Toronto ....0 0 2 0 2 0 0 0 .—4 6 3
Newark ....2 1 0 0 0 0 0 0 0—3 7 0

Batteries — Hubbell and Deufel; Stryker, Lyons and Madden.

R.H.E.
Baltimore ....2 0 2 3 0 1 0 0 1—9 19 2
Rochester ....0 0 0 1 0 0 0 0 0—1 7 4

Parnham and Schaufele, Clifford and O'Neill.

R.H.E.
Binghamton ....0 0 0 0 1 5 0 0 .—6 8 2
Reading ....1 0 0 0 1 0 2 0 0—4 10 0

Martin and Fischer; Keefe and Dooin.

STANDING OF THE CLUBS.

	Won.	Lost.	P.C.
Baltimore	53	21	.716
Toronto	45	31	.592
Newark	39	36	.520
Buffalo	36	36	.500
Binghamton	34	36	.486
Rochester	32	40	.444
Reading	26	44	.371
Jersey City	25	46	.352

WHERE THEY PLAY TODAY.

Jersey City at Buffalo.
Newark at Toronto.
Baltimore at Rochester.
Reading at Binghamton.

Eastern League.

Worcester, 7; Bridgeport, 0.
Hartford, 5; Providence, 0.
Springfield, 5; New Haven, 2.
Pittsfield, 5; Waterbury, 4.

Giants vs. Pittsburgh today, 3:00 P. M. Polo Grounds. Adm. 50c.—Advt.

HAGEN AGAIN WINS MET GOLF HONORS

Open Champion, with 294 for 72 Holes, Leads Field in Tournament at North Shore.

Golfers who know the characteristics of Walter Hagen, the national open champion, will not be at all surprised by the fact that the Oakland Hills professional forged his way to first place in the Metropolitan open championship meeting at the North Shore Country Club yesterday, thereby retaining the title that he won in 1916 at Garden City, after a play-off with Charlie Hoffner and Jim Barnes. Hagen had a total of 294 for the 72 holes, three strokes better than Emmet French, the York representative, who also finished second on the first day of play.

Starting yesterday morning, Hagen was six strokes worse than Hoffner, who led the field with 145, while French had a 36-hole total of 146. By the time the third round was finished both Hagen and French had passed Hoffner, who needed 79 in the morning. The national champion had 223 at that stage, only a stroke worse than French, who took 76 for his third round.

In the morning round Hagen played in rare style, getting a 72, 36 both ways. Louis Tellier of Brae Burn was his partner, and they attracted the biggest gallery of the tournament, so that the rope was brought into use. The national title holder had par 4s at the first two holes, but slipped at the 476-yard third, when his drive landed in the rough. He needed 6 there, but after that no fault could be found. At the 190-yard ninth, playing in the face of a stiff wind, both Hagen and Tellier reached the green in masterful fashion, the champion using an iron which left his ball about twenty-five feet beyond the flag, whereas Tellier used wood. Both got 3s, Tellier taking 38 for the first nine.

On the homeward journey Hagen had 4s all the way, an unusual feat. Tellier had 79 for the round, which practically put him out of the running, as he had taken 161 on the first day.

The defending champion started well in the afternoon, holing a long putt for a "bird" 3 at the second hole, and made the next seven holes in one under 4s. At the 181-yard ninth Hagen's ball overran the green by about 30 feet, while Tellier got to within eight feet of the pin. Hagen rolled up his next to the right, within an inch of the hole, where it stopped. Alec Smith, former open-titleholder, facetiously remarked:

"He sliced that putt an inch."

Tellier ran down his putt for a 2, having gone out in 35. The only real bad hole that Hagen had during the afternoon was at the sixteenth, which he had played beautifully in the morning. He tried a straight iron, but pulled to the trap. The hole is of the elbow variety, 501 yards long, and in an attempt to play safe on his third he used a brassie. This left the ball short of the green and from there he needed three putts, taking 6 for the hole. He made up a stroke at the seventeenth, where he ran down an 18-foot putt for a 3, a stroke under par.

At the eighteenth Hagen pulled his drive to the mounds, but had a fairly good lie. His next attempt left him among the trees, to the left of the green, under the branches. He was doubly handicapped by the fact that there was a bunker between his ball and the green, and, playing low, the rubber-core hit the side of the hazard and rolled back in the sand. This left him in trouble after three strokes, but he finally got out on his next 15 feet past the hole, and did well to run down his putt for a 5. Despite this, his afternoon round of 71 was the best made during the tournament, his card yesterday reading as follows:

Out ....4 4 6 4 3 4 4 4 3—36
In ....4 4 4 4 4 4 4 4 4—36—72
Out ....4 3 5 4 3 4 4 4 3—34
In ....3 4 4 4 4 4 6 3 5—37—71—143
First day 151

Total 294

French, who played steadily all day, had 76 in the morning and 75 later, while Hoffner made his rounds in the same figures. That left the last named in third place, with 299. The Philmont professional, besides getting third prize in the tournament proper, won the special award for the best morning round on the first day, 72, tied for the afternoon money with French with 73, and captured the prize for the best thirty-six-hole total, 145. Hagen cleaned up everything in this line yesterday, his 72 and 71 for a total of 143 being the best all around.

Hagen's "spoils" include $250 and a gold medal, emblematic of the championship, others on the prize list being: French, second, 297, $125; Hoffner, third, 299, $100; Will Macfarlane of Port Washington, fourth, 302, $75; George McLean, Great Neck, fifth, 303, $50; Pat Doyle, Deal, and Clarence Hackney, Atlantic City, split sixth and seventh money, taking $35 each; Wilfred Reid, Wilmington, and George Fotheringham, unattached, with 306, tied for eighth money, each taking $12.50.

Gardiner White of Nassau upheld the honor of the amateurs by finishing with 307. This was just a stroke too much to include him in the prize list, and had it not been for a bad start in the afternoon such would not have been the case. White had a 74 in the morning, but after luncheon took 40 for the first nine holes.

It will be recalled that on Wednesday in the amateur-professional four-ball competition, a curtain-raiser to the tournament proper, three pairs tied for first place with totals of 70. The North Shore Club had offered three awards, $50 for first, $30 for second, and $20 for third, while the amateurs were to be given plate. The "pros" divided the money between themselves, but their partners, Peter Harmon, his brother Thomas, and Harold S. Lake, a Harvard player, decided on a play-off to see which would take first prize. Peter Harmon had 81, his brother 83, while Lake finished with a stroke more.

The scores of those who finished in the championship were:

	1st Day.	3d Rd.	4th Rd.	T'l.
Walter Hagen, Oakland Hills	151	72	71	294
Emmet French, York	146	76	75	297
Charles Hoffner, Philmont	145	79	75	299
Will Macfarlane, Port Washington	152	74	76	302
George McLean, Great Neck	153	73	77	303
C. Hackney, Atlantic City	154	73	77	304
Pat Doyle, Deal	158	73	73	304
Wilfrid Reid, Wilmington	155	76	75	306
G. Fotheringham, unattached	155	75	76	306
*Gardiner White, Nassau	155	74	78	307
James West, Rockaway Hunt	155	74	79	308
Tom McNamara, Siwanoy	158	73	77	308
Mike Brady, Oakley	158	75	76	309
P. O'Hara, Shackamaxon	158	78	74	310
James Maiden, Nassau	158	75	78	311
A. J.Sanderson,Sleepy Hollow	158	79	76	313
Jack Pirie, Woodmere	161	77	76	314
Tom Boyd, Fox Hills	157	78	79	314
Louis Tellier, Brae Burn	161	79	74	314
G. Kerrigan, Northampton	157	78	81	316
G. Bowden, Commonwealth	158	76	83	317
Al Ciuci, Weatogue	165	78	74	317
Herbert Strong, Engineers	160	81	76	317
Joe Sylvester, St. Albans	161	76	84	321
I. Stringer, Ocean Country	160	83	78	321
W. Robertson, Quaker Ridge	163	81	78	322
Tom Kerrigan, Siwanoy	161	82	79	322
Arthur Reid, Blind Brook	160	78	84	322
John Farrell, Siwanoy	165	75	82	322
Fred Canausa, Oak Ridge	161	82	80	323
G. Thomson, Mount Vernon	167	82	74	323
Louis Costello, Quogue	157	84	83	324
Will Braid, Upper Montclair	165	77	83	325
*H. Scharff, Scottish-Amer	158	84	86	328
Jack Hagen, Salisbury	165	81	83	329
H. Martin, Essex County	166	82	81	329
George Sparling, Brooklawn	166	83	81	330
R. Thomson, Glen Ridge	167	77	86	330
*K. Allen, Jackson Heights	171	82	77	330
*J. W. Sweester, Ardsley	170	83	78	331
Jack Jolly, unattached	165	82	84	331
John Golden, Tuxedo	171	78	83	332
John Bredemus, unattached	166	87	81	334
J. Crossan, Wheatley Hills	168	84	83	335

*Amateur.

OUIMET IN SEMI-FINALS.

Defeats Wright in Massachusetts Amateur Golf Tourney.

WINCHESTER, Mass., July 11.—Jesse Guilford, present titleholder, and Francis Ouimet, both of Woodland; L. B. Patton, of Homestead, and P. W. Whittemore, of the Country Club, won their way to the semi-final round of the State Amateur Golf Championship tournament at the Winchester Country Club today.

Guilford defeated A. D. Knight of Worcester, 7—6; Ouimet won from F. A. Wright, Jr., Albemarle, 2—1; Patton eliminated D. B. Waters, Woodland, 1 up and Whittemore defeated N. W. Dean of Oakley 1 up.

Miss Caverly and Walker Win.

Special to The New York Times.

MANCHESTER, Vt., July, 11.—A foursome golf match at the Ekwanok Country Club this afternoon comprised Miss Mildred Caverly of Philadelphia, runner-up in the 1916 woman's national championship; Mrs. C. H. Vanderbeck, the 1915 woman's national champion; A. L. Walker, Jr., of New York, present intercollegiate champion, and W. A. Barber, Jr., of New York, former Vermont champion. Miss Caverly and Mr. Walker won by 1 point.

Golf Club Teams to Meet in Singles.

Golf teams of the Wheatley Hills Golf Club and St. Albans Club will clash in a return match on the former club's links tomorrow. The competition will consist of singles. The Wheatley Hills course is receiving special attention in preparation for the match. The last match was played June 22, when St. Albans defeated Wheatley Hills, 18 to 5.

One-Armed Golfers to Play.

Dotcapzou and Martucci, the one-armed golfers, will play an exhibition match at 3 o'clock tomorrow afternoon on the east course at West Orange, N. J.

Before you take the afternoon off, don't you want to put on some cool Summer clothes?

Here till twelve to help you do it!

Sporting Goods, too.

ROGERS PEET COMPANY

Broadway at 13th St. | "Four Convenient Corners" | Broadway at 34th St.
Broadway at Warren | | Fifth Ave. at 41st St.

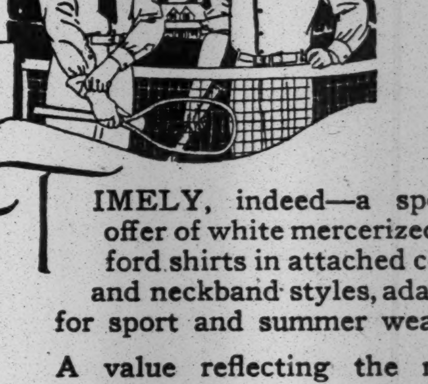

Satisfactory Wear Guaranteed.

TIMELY, indeed—a special offer of white mercerized oxford shirts in attached collar and neckband styles, adapted for sport and summer wear.

A value reflecting the merchandising power of these stores and emphasizing the rigid manufacturing specifications upon which we insist.

To the golfer, the tennis devotee, the out-of-doors-man of any school, the shirts are sure to prove attractive.

On display and sale this week in our eleven stores.

Special $2.85

Weber and Heilbroner

Clothiers, Haberdashers and Hatters—Eleven Stores

*241 Broadway 345 Broadway 775 Broadway *1185 Broadway
*44th and Broadway 1363 Broadway 58 Nassau 150 Nassau
20 Cortlandt *30 Broad *42d and Fifth Avenue

*CLOTHING AT THESE STORES

My idea of a perfect cigar

It's a MOZART

10¢ to 15¢ the Master Cigar

Made by E. M. Schwarz & Co., 81st St. and East End Ave., N. Y.

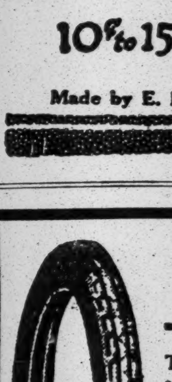

BIG TIRE VALUE SALE

These "Strictly High Class" Tires have slight surface blemishes, which we guarantee will positively not interfere with their long-wearing qualities.

28x3	$9.40	31x4	$17.95	36x4½	$28.75
30x3	9.85	33x4	18.85	33x5	29.65
30x3½	11.65	34x4	19.75	35x5	31.45
32x3½	13.45	35x4½	26.95	37x5	32.35

EVERYTHING AND ANYTHING FOR AN AUTO AT THE WORLD'S LARGEST AUTO SUPPLY HOUSE

TIMES SQUARE AUTO SUPPLY CO.

78 Nassau St. Near Fulton. | Broadway and 56th Street | Near B'way. 90 Chambers St.

NEWARK, N. J. Broad, near Market St.

REIS UNION SUITS

REIS

MAN'S CLOSEST FRIEND

VICTORIES OF MURRAY AND JOHNSON PUT EAST EVEN WITH WEST IN TENNIS TOURNAMENT

PLAYERS OF EAST TIE TENNIS SCORE

Win Two of Three Matches at Cincinnati and Pull Up Even with Western Team.

BOTH VICTORIES IN SINGLES

Murray Defeats Hardy and Johnson Downs Green—Californians Capture Doubles Battle.

Special to The New York Times.

CINCINNATI, July 11.—Matters were reversed this afternoon in the battle of the East and West on the courts of the Cincinnati Tennis Club, and when play had ended for the day the men from the Atlantic Coast had won two of the three matches and tied up the series at three victories for each team.

Wallace F. Johnson disposed of A. L. Green, Jr., in the opening tilt at 3—6, 6—3, 6—2, 6—4, while Robert Lindley Murray later had the better of a five-set clash with Samuel Hardy, 6—2, 6—3, 1—6, 2—6, 6—1.

In the doubles the East almost made it a clean sweep, but Johnson and Voshell eventually had to bow to R. M. Kinsey and Axel Gravern by scores of 7—5, 6—8, 6—1, 4—6, 6—3.

This puts the final result up to tomorrow's matches with W. M. Johnston facing Tilden, Gravern opposing Richards, and Burdick and Green teamed against Murray and Kumagae.

Hardy Makes Remarkable Stand.

The great feature of today's play was the wonderful battle put up by the veteran, Samuel Hardy, against Robert Lindley Murray, the national champion. After being two sets down, the old Californian, who now makes Chicago his home, developed a spectacular streak of driving and volleying, squaring the match with the loss of only three games. In the rubber set, however, Hardy tired perceptibly, failing to make use of the remarkable ability to anticipate his opponent's action, which had previously made it possible for him to cover his court in airtight fashion.

Murray started like a whirlwind, serving a clean ace in the opening game and breaking through Hardy's delivery in the fourth game for a winning lead of 3—1. He kept this advantage up to 5—2, and then put on a little extra steam for another break which gave him the set, 6—2.

The second session was similar, Murray getting the decisive break on the eighth game, after service had alternated up to 4—3 in his favor. With a 5—3 lead acquired against Hardy's peculiar triple-swing hitch delivery, the champion closed the argument without trouble at 6—3, and seemed on the way to a straight set victory.

But here the veteran suddenly came to life, putting just a little more sting into his drives and volleying everything that he could reach with his racquet for sharply angled placements. Beginning with a successful service, he made it 2—0 with his first upset of the champion's cannonball delivery. Hardy really won this important game when he outguessed Murray by jumping to the side line for a volley, leaving his entire court open, but scoring through his correct anticipation of the shot.

Murray Makes Many Slips.

The left-hander was obviously disturbed by his inability to find an opening and gave Hardy enough errors to decide the game. The Westerner added another on service before Murray was able to score. Hardy was making clever use of his stop-volley, dropping the ball just over the net so that Murray could reach it only by the hardest running.

These tactics, with consistent steadiness, increased the veteran's lead to 4—1, and then, with Murray serving, he made his supreme effort. A long deuce game, in which Hardy went after everything with desperate determination, finally ended in his favor when he slipped a fast drive past Murray's backhand, the champion almost dropping his racquet in his effort to volley the ball. Murray contributed a bad piece of judgment and some unsteadiness at the net to his own downfall.

With the set a lost hope, he offered little resistance in the final game, although he chased one of Hardy's accurate lobs unnecessarily to the base line, only to miss the return. Three errors on attempted drives quickly accounted for the set, at 6—1.

During the rest interval it was generally remarked that "old man Hardy had done well to take a set from the champion."

No one believed he could have another such effort up his sleeve. The spectators were astonished, therefore, after the players had divided two games on service in the fourth set to see Hardy breaking through once more for the lead with an absolutely unbeatable brand of volleying. Progressing to 3—1 on his own delivery, the veteran proceeded to electrify the gallery again by driving Murray's serves down the side lines and passing the southpaw until he had earned another break and a clear lead of 4—1, which he quickly increased to 5—1 on service.

Hardy Ends with a Smash.

Murray managed to win a game then, and brought the points to deuce in the next, making a desperate effort to save the set. After being five times within a point of winning, and failing each time to make the critical shot, Hardy got an easy high bounder at the net and leaned against it so hard that the ball bounced clean over the grand stand. It was Hardy's set, 6—2, and the match was square.

But the grand old man of Western tennis had gone to the limit of his endurance, and the final set was all Murray. The latter was in difficulty on his opening service, trailing at 15—40, but after he had succeeded in pulling out this game he smashed straight through to victory.

The second game went to deuce also, Hardy losing when he misjudged a low shot. He found it increasingly difficult to go after the drives that Murray relentlessly whipped across the net. On the fourth game the champion again broke through the tired veteran's delivery, but with 4—0 called against him Hardy nerved himself to another big effort, and actually upset the left hander for a love game. But this was his last flash.

Murray again took the opposing service, chiefly by good getting, although he also was very tired. Then with Murray serving, match-point was called at 40—15. The winner volleyed out once, but in the next rally Hardy drove the ball far out of court and it was all over. The score was 6—1. This was by far the most exciting match of the series thus far.

Johnson-Green Match Dreary.

The Johnson-Green affair, earlier in the afternoon, offered a lugubrious contrast. Knowing that he would have to play a doubles match later (the Westerners had jockeyed their teams around so as to avoid any such doubling up), the Philadelphian was inclined to reserve his strength, hoping that Green would beat himself on errors, but this the Chicagoan refused to do, and a wearisome session of ping-pong resulted, with scarcely an aggressive shot to vary the monotony.

There were no less than six breaks through service in the opening set, and Johnson lost it eventually, 6—3, through his absolute inability to find the corners. Green used a forehand drive of only moderate speed to keep the ball in play, but seldom took advantage of the opportunities that came to him to kill the ball at the net, and as Johnson refused to leave the haven of the base line, the resulting tennis was almost as dull and futile as that of the Voshell-Kinsley match on the prévious day.

In the second set Johnson roused himself slightly from his apathy and began to chop to the corners with fair success, although he still made a mess of most of the overhead shots that came to him. Green, however, became more and more obliging with his errors, serving two double faults in the game, which marked the decisive break, and generally flubbing easy chances at crucial points. Against such tennis even Johnson's 2.75 per cent. punch was sufficient to win, and he squared the match at 6—3.

Johnson Finally Gets Busy.

It was on the third game of the third set that the Easterner began to show the gallery what he could do, and from then on Green never had a chance, although every close decision went against Johnson, who was now shooting consistently for the lines. He ran into a lead of 4—1 and then 5—2, Green's second game being a pure gift of carelessness. But the Chicagoan insisted on bearing the brunt of the errors, and Johnson accepted the set gracefully at 6—2.

The final session would have been short and sweet except for some remarkable oversights by Cincinnati's amateur linesmen. Green got the first break when Johnson was deprived of a service ace and a perfect line shot in succession, but the Philadelphian squared the count when Green himself, in sportsmanlike fashion, overruled a decision which would have cost Johnson another well-earned point.

The Easterner won the next game after a long deuce session, being compelled to play two lobs that had obviously cleared the base line. Having overcome this handicap, he rapidly increased his lead to 4—2 and 5—2. Green won a game on service and then broke through to 5—4, with Johnson falling temporarily into errors. But the Philadelphian lobbed accurately for winning lead on Green's final service, and with match point called, the loser obliged with a double-fault, fittingly closing the comedy of errors.

The doubles match contained some spirited rallies, but in general failed to set a high standard of tennis. Voshell still seemed to suffer from his indisposition of the previous day and was unable to put the ball away from overhead, eventually falling into errors when his smashes kept coming back to him. He was utterly lacking in back-hand shots, and his service was only moderatively effective. Johnson also had difficulty in killing the ball, and toward the end of the match even his usually reliable chops failed him.

Gravern's Play Brilliant.

Kinsey and Gravern, on the other hand, played their heads off throughout the match, the latter especially taking reckless chances, and often succeeding by the pure daring of his play. He was also wonderfully steady in his return of smashes, running all over the inclosure to reach the high bounces and always anticipating their exact direction. His own overhead shots were brilliant but erratic, often coming off with a peculiar reverse twist. Kinsey was steady, though soft, in his play, and usually succeeded in finding the openings, while both the youngsters stuck to their guns in courageous fashion in the rapid interchange of volleys at the net.

The Westerners were plainly surprised when they took the opener at 7—5. Voshell and Johnson were rather lucky to tie it up with an 8—6 session in the second.

Johnson then grew a trifle careless, and the Western team smashed right through for a 6—1 victory. When the match was squared again at 6—4 it looked like a toss-up, but Kinsey and Gravern showed just a little more fight in the pinch and squeezed out a 6—3 set for their side's only victory of the day.

The summaries and point scores:

SINGLES.—Wallace F. Johnson, East, defeated A. L. Green, Jr., West, 3—6, 6—3, 6—2, 6—4; R. Lindley Murray, East, defeated Samuel Hardy, West, 6—2, 6—3, 1—6, 2—6, 6—1.

DOUBLES.—Robert M. Kinsey and Axel Graven defeated Wallace F. Johnson and S. Howard Voshell, 7—5, 6—8, 6—1, 4—6, 6—3.

Scores by Points.

JOHNSON VS. GREEN.

First Set—	
Green	4 0 0 4 5 2 4 4 4—27—6
Johnson	1 4 4 2 3 4 2 2 2—24—3
Second Set—	
Johnson	4 2 2 4 0 4 4 4 4—28—6
Green	2 4 4 0 4 0 1 0 1—16—3
Third Set—	
Johnson	2 4 6 9 10 3 4 4—42—6
Green	4 0 4 7 8 5 2 1—31—2
Fourth Set—	
Johnson	5 0 2 8 10 4 4 1 0 4—38—6
Green	3 4 4 6 8 2 0 4 4 1—36—4

MURRAY VS. HARDY.

First Set—	
Murray	4 3 4 4 4 3 4 4—30—6
Hardy	2 5 2 1 1 5 2 1—19—2
Second Set—	
Murray	4 0 4 2 4 2 4 5 4—29—6
Hardy	1 4 1 4 2 4 1 3 2—22—3
Third Set—	
Hardy	4 5 6 4 4 7 4—34—6
Murray	2 3 4 6 2 5 0—22—1
Fourth Set—	
Hardy	2 4 4 4 6 4 2 6—32—6
Murray	4 2 2 2 4 1 4 4—23—2
Fifth Set—	
Murray	7 7 4 4 2 4 4—30—6
Hardy	5 5 2 2 4 1 1—20—1

TEAM SCORE.

	Won.	Lost.
East	3	3
West	3	3

MRS. RAYMOND IN FINAL.

Will Meet Miss Wagner for Net Title at Mount Pleasant.

Mrs. Edward Raymond defeated Miss E. B. Handy in the singles semi-finals for the women's championship of Eastern New York State at the Mount Pleasant Tennis Club yesterday, in close play, with scores of 7—5, 4—6, 6—4.

In the other match of the semi-finals Miss Marie Wagner won from Miss Margaret Grove in straight sets, 6—2, 6—3. The playing was closer than the score indicates, although the wider experience of Miss Wagner was a large factor in aiding her in playing a finer game, with greater accuracy and force.

A high wind which sprang from the northwest in the afternoon made the play uncertain. Because of the wind, lobs were dangerous, and often costly, to attempt, but successful ones careened in the air and were extremely hard to judge. In the semi-final round of the women's doubles Miss Marie Wagner and Mrs. Percy Wilbourne defeated Miss Margaret Grove and Mrs. Samuel Waring, 9—7, 6—3. The steady playing of Miss Wagner, despite the wind, and her strong backhand, which has unusual force, combined with the deep-court playing of her partner, Mrs. Wilbourne, were large factors in spelling defeat to the losers. The losers played the apparently hard shots well, but lost the more easy ones, largely through their inability to cover the court, where great spaces welcomed opposing points.

Miss Handy and George Garbe, after dropping the first set of the second round of the mixed doubles to Mrs. E. V. Lynch and Walter Toussant, fought an uphill contest, winning the next two sets, 9—7 and 6—4. After leading the second set, 4—2, Mrs. Lynch and her partner began slipping before the consistent playing of their opponents. The match was nip and tuck, with the players closely matched. Mrs. Lynch was playing in top form, her driving and work at the net being excellent. The scores were 5—7, 9—7, 6—4.

In the second round of the mixed doubles Miss Wagner and A. J. Ostendorf defeated Mr. and Mrs. Edward Raymond, 6—3, 6—3, and Mrs. Waring and Fred Letson defeated Miss Margery Stralem and Donald Stralem, 6—1, 6—0.

In the first-round play Mrs. L. G. Morris and H. H. Bassford won from Mrs. W. H. Pritchard and Leon Crowley, 6—4, 6—4.

ANDERSON BROTHERS LOSE.

Beaten in Singles of Canadian Net Tourney by Kashio and Wesbrook.

TORONTO, July 11.—The Canadian tennis championship final match tomorrow will bring together S. S. Kashio of New York, and W. K. Wesbrook of Detroit, each having won his semi-final match today. Kashio defeated Frank Anderson of New York, 1—6, 6—3, 6—1, and Wesbrook conquered Fred Anderson, a brother, 6—4, 6—3.

The surprise of the tournament came today in the doubles, when Bennett and Holmes, the Winnipeg pair, scored a victory over the Anderson brothers, 4—6, 6—2, 6—4, and also beat Kashio and Harold Taylor of New York, 6—3, 8—6.

ROAMER IS FIRST, BEATING SUN BRIAR

Ancient Campaigner Takes Imported Colt Into Camp—Cobwebs Defeats Brookholt.

Sun Briar's first appearance of the season, which resulted in defeat after a game finish with Andrew Miller's erratic veteran Roamer, and the victory of H. P. Whitney's chestnut filly Cobwebs, in a five-furlong race for two-year-olds, in which she defeated the highly vaunted Brookholt, were outstanding features yesterday of the last card of the Queens County Jockey Club's Summer meeting.

In the event won by Cobwebs, the public regarded the race as a two-horse affair between Cobwebs and Brookholt, and the result bore out this judgment.

Cobwebs was the first to show and made all the pace, with Brookholt chasing her like mad through the stretch, but never quite getting up. Cobwebs won by a half length, with Brookholt second, two lengths from George E. Widener's Royal Duck.

Willis Sharpe Kilmer's great colt, the imported son of Sundridge and Sweet Briar, ran a fine race, but looked somewhat above himself in condition. The race may prove to be the needed work to bring Sun Briar into top form. As it happened, the few pounds of excess flesh which Sun Briar carried must have told severely against him in the final tussle. Roamer, after always being the pacemaker, seemed to be beaten in the stretch. Here Loftus was riding Sun Briar vigorously under whip and with his heels, but he could not retain the advantage. Schuttinger, riding an old-time Garrison or Tod Sloan finish on Roamer, but without going to the bat, made the old gelding come again when it looked as if Sun Briar had him beaten. Roamer won by a length and a half, with Sun Briar the same distance before L'Errant, the only one of the two other starters that had been in the hunt at any time. The time, 1:12, was a flat second above the track record. Sun Briar was backed as if the race was all over but the shouting.

In the fourth race Commander J. K. L. Ross's Damrosch was a decided favorite and he ran a good race, but R. F. Carman's Startling, at 10 to 1, always held Damrosch safe. Startling made the running and won by nearly two lengths, while Damrosch just beat out the Quincy Stable's Elmendorf for the place.

Except in these two races the favorites were first past the post. Cobweb's success has been described. The others to reward their backers were the imported Faison Dore, in the first, a winner by three lengths; Sasin, in the third, after a breezing finish with Orderly and Poor Butterfly, whom he beat out by over a length, and Comme Ci, in the fifth, which won by three lengths, but was regarded as fortunate to defeat Goaler, as the imported colt was away poorly and underwent considerable bumping throughout the journey.

The stewards announced that John I. Day's victory in the fifth race, on July 7, has been cancelled, as it was proved that he carried only 108 instead of the proper weight of 113 pounds. Sunny Hill, beaten a nose on that occasion, when at 25 to 1 in the books, was moved up to first place; Mill Rose to second and Lucius to third place. G. E. Hall, owner and trainer of Sunny Hill, made the protest. Betting is not recognized by the Jockey Club, so, although the decision has been changed those who fancied the long shot will not be benefited, but Mr. Hall will receive the purse, $1,115, instead of $125, second money.

The summaries:

FIRST RACE.

For maiden two-year-olds; claiming; purse $1,102.78. Five furlongs.

Horse and Age.	Wt.	Jockey.	Odds.		Fin.
Faison Dore, 2	115	Rice	8-5	1-4	1 8
Sweet Apple, 2	107	Wessler	3-1	3-5	2½
Marcelle M., 2	112	Corey	7-1	8-5	3 10
Dickie, 2	107	Wida	15-1	4-1	4

Time—1:01 1-5.

Start good; won easily. Faison Dore, imp., b. c., by L'Oiseau Lyre-Dorette; owner, J. J. Moran; trainer, J. Fitzsimmons.

SECOND RACE.

The Domino Handicap, for three-year-olds and upward; added money $1,402.77. Six furlongs.

Horse and Age.	Wt.	Jockey.	Odds.		Fin.
Roamer, a	114	Shutt'ger	4-1	4-5	1 1½
Sun Briar, 4	130	Loftus	3-5	out	2 1½
L'Errant, 4	95	Carroll	7-2	3-5	3 8
Duchess Lace, 3	95	Callahan	60-1	10-1	4

Time—1:12.

Start good; won easily. Roamer, b. g., by Knight Errant-Rose Tree II.; owner, Andrew Miller; trainer, A. J. Goldsborough.

THIRD RACE.

For three-year-olds and upward; selling; purse $1,202.77. One mile and five-sixteenths.

Horse and Age.	Wt.	Jockey.	Odds.		Fin.
Sasin, 6	104	Wida	18-5	8-5	1 1½
Orderly, 6	109	Wessler	10-1	4-1	2½
Poor Butterfly, 4	104	Richcreek	7-5	3-5	3 8
G. M. Miller, a	109	Rice	15-1	6-1	4
Gala Dress, 5	104	Walls	12-1	5-1	5
Wilfreda, 3	87	Coltilletti	6-1	2-1	6
Robin G'dfellow, 5	104	McGrann	10-1	4-1	7
Rockport, 5	109	Collins	100-1	40-1	8
Candidate II., 4	109	Corey	10-1	4-1	9

Time—2:15½.

Start good; won easily. Sasin, b. h., by The Picket-Queen; owner and trainer, C. Buxton. No bid for winner.

FOURTH RACE.

The Myrtle Selling Stakes of $2,000, for three-year-olds and upward. One mile.

Horse and Age.	Wt.	Jockey.	Odds.		Fin.
Startling, 6	116	Fator	15-1	5-1	1 1½
Damrosch, 6	116	Loftus	9-10	2-5	2 nk
Elmendorf, 4	111	Rice	8-1	3-1	3 8
Game Cock, 4	108	Walls	12-1	5-1	4
Recount, 4	111	Shutt'ger	6-1	2-1	5
Matinee Idol, 4	110	Haynes	18-5	even	6

Time—1:38 4-5.

Start good; won driving. Startling, b. h., by Marta Santa-Country Fraud; owner and trainer, R. F. Carman. Winner entered to be sold for $2,500; bid in by owner for $3,505.

FIFTH RACE.

For three-year-olds, non-winners of three races since May 14; claiming; purse $1,102.77. One mile.

Horse and Age.	Wt.	Jockey.	Odds.		Fin.
Comme Ci, 3	111	Rice	2½-1	even	1 8
Goaler, 3	109	Butwell	6-1	2-1	2 1½
Gath, 3	108	Pierce	9-2	8-5	3½
Court Gallant, 3	107	Rowan	7-1	5-2	4
Joan of Arc, 3	95	Richcr'k	12-1	5-1	5
Title, 3	96	Wessler	25-1	8-1	6
Manoeuvre, 4	105	Fator	18-5	7-5	7
Jack Leary, 3	107	Carroll	25-1	8-1	8
Tailor Maid, 3	104	Ambrose	25-1	8-1	9
Asterisk, 3	107	Sh't'ger	100-1	40-1	10

Time—1:40 3-5.

Start good; won driving. Comme Ci, ch. g., by Astronomer-Keep Still; owner, Quincy Stable; trainer, J. Fitzsimmons.

SIXTH RACE.

For maiden two-year-olds; claiming; purse $1,102.78. Five furlongs.

Horse and Age.	Wt.	Jockey.	Odds.		Fin.
Cobwebs, 2	112	Ambrose	9-10	2-5	1½
Brookholt, 2	115	Loftus	8-5	4-5	2 8
Royal Duck, 2	101	Nolan	12-1	8-1	3 8
Carmandale, 2	108	Rice	20-1	6-1	4
Spad, 2	108	Walls	60-1	20-1	5
Georgie, 2	108	Johnson	50-1	20-1	6
Whisk, 2	108	McTag't	50-1	20-1	7
Liola, 2	105	Fator	60-1	20-1	8

Time—0:58.

Start good; won ridden out. Cobweb, ch. f., by Broomstick-Morningside; owner, H. P. Whitney; trainer, A. Simons.

DAWSON AND LE GROS WIN.

Victors in Second-Round Matches on Westchester Club's Courts.

Twelve first-round and seven second-round matches in the Westchester Country Club's Junior tennis tournament were played yesterday. Among the favorites who won second-round matches were Travers LeGros and E. Dawson.

The summaries:

First Round.—Clifford Kuzer defeated George Kassebert, 4—6, 7—5, 8—6; Louis P. Dailey, Jr., defeated E. Kuhn, 6—3, 6—3; L. Lamb defeated Arnold Bradley, 8—6, 6—3; Kenneth Stoddard defeated Jerome Pucker, 6—1, 8—10, 6—2; Harold O'Callaghan defeated Gerald Edwards, 4—6, 6—3, 6—4; E. Dawson defeated H. M. Benjamin, 6—3, 6—1; Daisley Sheridan defeated Paul MacHugh, 2—6, 6—2, 7—5; Sidney Adelstein defeated L. Leskowitz by default; Herbert Vail defeated Carrol Blake, 6—0, 6—2; Charles Bohmert defeated Everette Palmer by default; S. Schlessinger defeated G. L. Sassene, 6—2, 9—7, and A. Hubbell defeated J. Joyce by default.

Second Round.—Jerry Lang defeated Louis P. Dailey, Jr., 6—2, 8—6; Franklin Osgood defeated L. Lamb, 6—1, 7—5; Harold O'Callaghan defeated Kenneth Stoddard, 6—4, 8—10, 6—0; E. Dawson defeated Daisley Sheridan, 6—1, 6—2; Sidney Adelstein defeated George Titus, 8—6, 7—5; Herbert Vail defeated George Bohmert by default; Travers LeGros defeated S. Schlessinger, 6—2, 6—2.

Golfer Walks Forty Miles, Averages 80 for 10 Rounds

PHILADELPHIA, July 11.—Edward Styles of the old York Road Country Club broke all American marathon golf records today by playing ten rounds over the eighteen-hole course of his home course, making an average of 79 3-5 strokes a round. He started out to break the record of eight rounds for an average of a fraction less than 85 made recently by Fred Knight over the course of the Whitemarsh Valley County Club.

Styles teed off for the first round at 5:53 A. M. and finished at 8:32 o'clock tonight. Taking out the time for three stops for refreshments and to change shoes three times, his actual playing time was 13 hours and 10 minutes. He walked nearly forty miles and was in good condition when he finished.

BLOCK ISLAND RACE TODAY.

N. Y. A. C. to Resume Noted Event with 25 Craft Entered.

Fourteen sailing yachts and eleven power boats have entered for the resumption of the Block Island race of the New York Athletic Club, which starts off Huckleberry Island today. Both the sail and the power boats are divided into two classes. Eleven windjammers have entered the regular sailing division, open to decked or cabin yachts in cruising trim of 20 to 35 feet on the water line. It will be the fourteenth annual race for these type of craft. There is a special division of larger boats, consisting of three yachts.

The power boats, which are competing in their tenth annual contest, are divided into Classes A and B. In the former division are four and in the latter class seven boats. The sailing divisions will be sent away at 11 A. M. today and the power boats at noon. The start will be off Huckleberry Island and the finish in West Harbor, Block Island. Commodore Charles H. Sunderland of the Yachting Department of the New York Athletic Club will time the yachts at the finish, using as a committee boat his flagship Emoh III.

Harry Anderson, Chairman; Edwin H. Tucker, H. M. Williams, C. E. Lauten, and Harry Sanford yesterday figured the handicaps of the various starters. They follow:

POWER YACHTS—CLASS A.

Yacht and Owner.	Length. Ft.In.	Allowance. H.M.S.
Marilene, H. M. Williams	41 0	0:00:00
Gardenia, H. Anderson	38 4	0:40:55
Uonda, A. B. Duryea	37 4	0:58:33
Albethwa, Dr. A. S. Walker	37 0	1:05:45
POWER YACHTS—CLASS B.		
Lady Bird, H. T. Deane	40 5	0:00:00
Old Glory IV., G. P. P. Bonnell	37 8	0:43:35
Firefly, A. E. Aleken	36 6	1:05:32
Telford, C. S. McNeill	35 4	1:28:46
Victory II., H. A. Jackson	35 0	1:36:47
Kodak, R. J. Haslinger	34 1	1:55:42
Susie A., Charles Paulus		Not measured
SAILING YACHTS.		
Sea Scamp, D. H. Gaines	49 6	0:00:00
Senora, W. H. Farrell	49 0	0:05:00
Flight, W. H. Hoffman	49 0	0:05:00
Young Miss, B. Whiting	46 6	0:30:00
Carolina, W. H. Bowes	41 6	1:20:00
Allure, J. W. & E. P. Alker	41 0	1:25:00
Algol, W. Fuller	41 0	1:25:00
Guardia, C. A. Marsland	28 6	3:30:00
Saxon, E. G. Faile	24 0	4:15:00
Frances, Simon Wickes	20 0	4:55:00
Minx, Theo. S. Clark	43 3	1:00:00
SOCIAL SAILING CLASS.		
Seafarer, Dan Bacon	63 0	0:00:00
Neith, B. R. Stoddard	53 0	1:40:00
Feu Follet, O. Karsch	52 6	1:45:00

SETS YACHT ALLOWANCES.

Handicapper Bates Issues Figures for Indian Harbor Regatta.

T. B. Bates, handicapper of the handicap class of Long Island Sound, has figured the following allowances for the annual regatta of the Indian Harbor Yacht Club to be sailed off Greenwich today:

First Division.—Minx, scratch; Bob Cat, 4 per cent.; Skid II., 4½ per cent.; Wasaka, 4½ per cent.; Sachem II., 7 per cent., and Senora, 7½ per cent.

Second Division.—Sally IX., scratch; Veda, 2 per cent.; Mignon, 2½ per cent.; Comet, 2½ per cent., and Ariel, 4½ per cent.

Third Division.—Robin Hood III., scratch; Arethusa, ½ per cent.; Acadian, 3 per cent.; Siren, 4½ per cent.

Fourth Division.—Frances, 4 per cent.

TO OMIT MARATHON RACE.

Olympic Committee Grants Request of British and Belgians.

PARIS, July 11, (Associated Press.)—The International Olympic Committee, on the express request of the Belgian and British representatives to the meeting at Lausanne, has authorized the Belgian Committee to omit the marathon event from the Olympic games to be held at Antwerp in 1920. The decision to omit the race has aroused such feeling that the Bureau of the International Committee has asked the Belgian Committee to reconsider the question.

The meeting at Lausanne was held on April 5 to celebrate the twenty-fifth anniversary of the re-establishment of the Olympic games. It was at this meeting that Baron Pierre de Coubertin, President of the International Olympic Committee, announced that Antwerp had been chosen for the Olympic games in 1920.

RACING AT YONKERS TODAY.

Empire City Handicap Is Feature Event of Opening Day Card.

Racing scenes shift today from Aqueduct to the Yonkers course of the Empire City Jockey Club. The card has filled nicely and fine sport may be expected. The meeting will continue for seventeen days, and there is no more popular course in the metropolitan circuit. The chief attraction today, the Empire City Handicap, has a guaranteed cash value of $5,000, and the field will include several cracks, with others eligible as added starters. C. J. Fitz Gerald will be the presiding official in the Stewards' stand, which is a guarantee of clean sport. Many improvements have been made on the course, and the capacity of the grand stand has been increased since the Fall meeting of 1918.

Seven horses are named for the Empire City Handicap. The list includes Old Rosebud, which has been doing fine racing in the West; Spur, winner of the event for James Butler, President of the Empire City Jockey Club, in 1917; Corn Tassel, Lanius, Salvestra, Recount, Tippety Witchet, and the three-year-old Be Frank, winner of the Latonia Derby.

The entries:

FIRST RACE.—Selling, for two-year-olds; five and a half furlongs. Hampden, 110 pounds; Allivan, 111; Hackmore, 112; Toucanet, 107; Ormbel, 110; Annette Teller, 107; Sister Helene, 107; Cormoran, 110; Penelope, 107.

SECOND RACE.—Claiming, for three-year-olds and upward; one mile and seventy yards. Tapageur, 106 pounds; Courting Colors, 106; Piraeus, 113; Chester Two, 113; King John, 116; Mistress Polly, 118; John I. Day, 113; Hank O'Day, 113; Ballast, 116; Buckboard, 113.

THIRD RACE.—The Katonah Highweight Handicap, for three-year-olds and upward; about six furlongs. Pickwick, 122 pounds; Bully Boy, 112; Peter Piper, 136; Salvestra, 107; B. B. Johnson, 104; Quietude, 100; Bill McCloy, 95; Elmendorf, 108; *Mahoney, 95; Out the Way, 129; Trophy, 97; Ticklish, 100; Osgood, 95; Old Rosebud, 127.

FOURTH RACE.—The Empire City Handicap, for three-year-olds and upward; one mile and a furlong. Spur, 111 pounds; Old Rosebud, 129; Corn Tassel, 112; Lanius, 115; Salvestra, 100; Be Frank, 109; Recount, 98; Tippity Witchet, 114.

FIFTH RACE.—Claiming, for three-year-olds and upward; one mile and seventy yards. *Warsaw, 111 pounds; Gleipner, 116; Benevolent, 116; *Dottie Vandiver, 96; Paddy Whack, 113; Tantalus, 106; Dendera, 101; Miss Bryn, 108; Crepuscule, 108.

SIXTH RACE.—For maiden two-year-olds; five furlongs. Hampden, 114 pounds; Allivan, 111; Indiscretion, 111; Teacher's Pet, 111; Irish Dream, 114; Le Glorieux, 114; Constancy, 111; Romany, 114; Buckiaide, 114; Sub Rosa, 111; Dream of the Valley, 114; End Man, 114; Penelope, 111.

*Apprentice allowance claimed.

FAVORITES TO FORE IN CIRCUIT RACES

Three Choices Reward Backers in Harness Meeting at North Randall Track.

CLEVELAND, July 11.—The largest crowd of the meeting attended today's Grand Circuit races at North Randall Track. Three favorites, one second choice, and a rank outsider were the winners. The favorites were King Stour in the half-mile trotting dash; Prince Loree, in the 2:05 class trot, and Sanardo, in the first division of the 2:17 pace.

The Substance, second choice, won the first division of the 2:10 class trot, the second division of which will be contested tomorrow. Worthy McKinney, a rank outsider, won the second division of the 2:17 pace in four heats.

The Forest City Livestock and Fair Company will turn over all of tomorrow's gate receipts to the City Welfare Federation.

The summaries:

2:17 CLASS—PACING.

Purse $1,200, (First Division).

Sanardo, b. g., by San Francisco, (Murphy) 1 1 3
Harry Mac, b. g., by Expressive Mac, (Ward) 3 2 1
Prince Pepper, blk. g., by Prince Ingomar, (Hyde) 9 3 2
Harley R., b. h., by Symboler, (Wickersham) 2 4 6
Tommy Deforest, br. h., by The Deforest, (W. Fleming) 8 6 4
Belle Chaffin, Michael A. Powers, King Canuck, and Manuel also started.
Time—2:05¾, 2:06¾, 2:07¾.

2:17 CLASS—PACING.

Purse $1,200, (Second Division).

Worthy McKinney, b. h., by McKinney, (Moore) 8 1 2 1
Peter Sommers, blk. g., by Peter the Great, (Thomas) 9 8 1 2
Lucy C., b. m., by Last at Law, (Shively) 1 3 6 3
Alice W., ch. m., by Willy, (Hedrick) ..... 10 2 4 ro
Lassie Pointer, b. m., by Elastic Pointer, (Edman) ..... 2 7 9 ro
Brother James, Progress Regulator, Jeannie Castle, Auto Pace, and Sadie May also started.
Time—2:07¼, 2:08¾, 2:10, 2:11¼.

2:10 CLASS—TROTTING.

Purse $1,200, (First Division).

The Substance, b. m., by The Exponent, (Valentine) 1 1 3
Ridgemark, b. g., by Wilask (Traynor) 4 2 1
The Cossack, ch. g., by Dillon Axworthy, (Gray) 3 3 2
American Girl, ch. m., by McClintock, (Garrison) 2 4 5
The Triumph, b. h., by The Exponent, (Geers) 6 5 4
Myra McGregor also started.
Time—2:08¼, 2:10¼, 2:09¼.

THREE-YEAR-OLD, TROTTING.

Half Mile Dash. Value $500.

King Stout, ch. g., by Elcanto, (Stout) 1
Amie, g. f., by Ortolan Axworthy, (Hedrick) 2
Charlie Hazzard, ro. c., by Tampfast, (Geers) 3
Little Lee, b. g., by Axworthy, (McDonald) 4
Nihila, b. f., by Siliko, (Engleman) 5
Time—1:03¼.

2:05 CLASS, TROTTING.

Purse, $1,500.

Prince Loree, br. g., by Prince McKinney, (McDevitt) 2 1 1
The Toddler, br. h., by Kentucky Todd, (Stinson) 1 2 5
Wilkes Brewer, ch. m., by Nutwood Wilkes, (Murphy) 3 4 2
Esperanza, b. m., by Cariokin, (McMahon) 5 3 3
Heir Reaper, blk. h., by Early Reaper, (Geers) 4 5 4
Time—2:06½, 2:06½, 2:06½.

Many Applicants for Purdue Place.

The resignation of Oliver F. Cutts, former Harvard football star, from the athletic directorship at Purdue University has caused an overflow of applicants for the position at the Lafayette, Ind., institution.

BOSTON HORSES IN FRONT.

Capture Point Trophy in Road Drivers' Meet at Wilmington.

Special to The New York Times.

WILMINGTON, Del., July 11.—Boston horsemen won the Point Cup here in the final day's races of the Junior League. The card today included the races postponed from yesterday.

Kinney McGregor, the 13-year-old bay gelding of Fred Nuhnwin, won the 2:17 trot, the feature of the double day's program. He outstepped the celebrated son of Lord Alverston, Hawkins, in both miles in 2:21. Nuhnwin was rather averse to starting the old son of Bourbon McGregor as the track was very heavy.

Louise Guy, owned by Judge Tompkins of Goshen, which went in 2:13¼ last week over this historic ring, was not in form today and made a pair of breaks that put her out of the race. The speedy Goshen horse was second in the first heat, but, as she was running a great deal, was placed last.

Perhaps the most popular victory was in the 2:21 trot, which was captured by Alice Peter, a bay mare owned by Philip Hoefner of Hyde Park, L. I. The judges set the Long Island trotter back for breaking in the first heat, in which she broke twice and lost ground. The judges ruled that Acheen won and placed the Hoefner horse last in 2:23. To display her speed the little daughter of Peter the Great, 2:07¼, made the second heat in 2:19¼ and the third in 2:20, coming under the wire five lengths in front of Dr. Ben, a Boston horse, owned by W. J. McDonald.

The summaries:

2:13 TROTTING.

Jessie Watts, b. m., by General Watts, (Boylan-Roadhorse) 1 1
Spriggan, B. c. g., by Baron McKinley, (Eves—Delaware) 2 2
Carmelita Hall, br. m., by Walnut Hall, S(herman-Roadhorse) 3 3
Bingala, b.m., by Bingen, (McDonald-Metropolitan 4 4
Time—2:19¼; 2:18.

2:17 TROTTING.

Kinney McGregor, b. g., by McKinney, (Neu-Nassau) 1 1
Hawkins, blk. g., by Lord Alverston, (Nembert-Metropolitan) 2 3
Louise Guy, b. m., by Guy Axworthy, (Topkins—Goshen) 6 2
Aimlette, br. m., by San Francisco, (Tayer—Metropolitan) 3 4
Margaret Hall, ro. m., by Walnut Hall, (Kuhns—Delaware) 4 5
Prince Todd, bk. g., by Kentucky Todd, (Boylan—Roadhorse) 5 6
Time—2:21; 2:21.
Louise Guy, finished fourth, set back in first heat for running.

2:21 TROTTING.

Alice Peter, b. m., by Peter the Great, (Hoeffner—Nassau) 7 1 1
Acheen, b. s., by Achille, (Taylor—Delaware) 1 7 7
Dr. Ben, bk. g., by Ben, (McDonald—Metropolitan) 2 2 2
Jack Constantine, br. g., by Constantine, (Fend—Nassau) 3 3 4
Paulo A, b. m., by Baron Review, (Araves—Metropolitan) 6 5 3
The High Born Lady, br. m., by the Northernman, (Phipps—Delaware) 4 4 6
Peter Fleming, br. h., by Peter the Great, (Eves—Delaware) 5 6 5
Time—2:23¼; 2:19¼; 2:20.

2:23 PACING.

Red Gratton, b. g., by Gratton Boy, (Taylor-Metropolitan) 1 1
Mabel Seymour, b. c., by Lord Seymore, (Flett-Nassau) 2 2
Miss Wiltondale, ch. m., by Wiltondale, (Ross-Delaware) 3 3
Award, br. g., by Jim Ward, (Groves-Metropolitan) ..... Dis.
Time—2:23¾; 2:23.

2:25 TROTTING.

First Division.

Longwood, br. g., by Strongwood, (O'Neil-Nassau) 4 1 3 1
Linares, b. g., by Linaro, (Moody-Delaware) 2 2 1 3
Baroness Ophelia, ro. m., by Baron Review, (Offenhouse-Delaware) 1 3 2 2
Queen Caleta, b. m., by Shoiba, (Urban-Nassau) ..... 3 4 4 ro
Time—2:25; 2:25; 2:23¼; 2:24¼.
Linares set back in first heat for running.
Longwood set back in third heat for running.
Baroness Ophelia set back in fourth heat for running.

2:25 TROTTING.

Second Division.

Nancy Lee Hawks, bk., by San Francisco, (McDonald-Metropolitan) 1 3 1
Kelly, b. g., by Corloken, (Shoemaker-Nassau) 2 1 2
Commodore H., b. g., by Vice Commodore, (Roth-Roadhorse) 3 2 3
Idlewild, br. g., by Gregory the Great, (Mullen-Delaware) 4 4 4
Piasa Bird, b. m., by Constenara, (Kuhn-Delaware) 5 5 5
Time—2:24¼; 2:25; 2:26.
Commodore H. won the last heat, set back for running.

2:13 PACING.

Peter Dillion, b. h., by Peter the Great, (Sherman-Roadhorse) 1 1
Rella E., b. m., by Starlight, (Hay-Roadhorse) 3 2
Mittie Bedworth, ch. m., by Bedworth, (Benzen-Nassau) 2 3
The Maid, b. m., by Charley Hayt, (Phipps-Metropolitan) 4 4
Time—2:18¼; 2:16.

2:19 TROTTING.

Terrace Girl, br. m., by Mainleaf, (Boylan-Roadhorse) 1 1
Bertie Chimes, br. m., by Chimes, (Lee-Delaware) 2 2
Delagos Lucy, b. m., Echo, Todd, (Graves-Metropolitan) 3 5
Cloudless A., br. m., by Elmo, (Falls-Delaware) 6 3
Woodrow Wilson, b. g., by Doctor Wilson, (Neubert-Metropolitan) 4 4
Tramplet, b. g., by The Tramp, (Roberts-Metropolitan) 5 6
Johana, bk. h., by Caroken, (Wallace-Delaware) ..... dis.
Time—2:18¾; 2:17¼.

2:30 TROTTING.

First Division.

Violet T., b. m., by Mericus Peter, (Taylor-Metropolitan) 1 1
Miss Liberty, b. m., by San Felipe, (Moody-Delaware) 2 2
Benny Watts, ch. g., by General Watts, (Roth-Roadhorse) 3 3
J. C. E., b. g., by Bohemia Boy, (Boulden-Delaware) 4 4
Time—2:22¼; 2:20¾.

2:19 PACING.

Dandy Dillion, ch. g., by Sidney Dillon, (Phipps-Delaware) 1 1
Mabel Seymour, b. m., by Lord Seymour, (Fleet-Nassau) 2 2
Time—2:23½; 2:24¼.

2:30 TROTTING.

Second Division.

Little Ruth, blk. m., by Glenister, (Clarke-Goshen) 2 1 1
Dan Morgan, b. g., by Axworthy, (Eves-Delaware) 1 2 2
Choisie, bk. m., by Bengen, (Sherman-Roadhorse) 3 3 3
Directum Costa, b. g., by Directum, (Phipps-Delaware) ..... 4 4 dr
Time—2:22¼; 2:21¼; 2:26¼.
Directum Costa set back for running.

2:23 TROTTING.

Burr, blk. g., by Bingargs, (McDonald-Metropolitan) 1 2 3 1
Bellfair, blk. g., by Moko, (Looney-Nassau) 3 1 2 2
Idlewild, br. g., by Gregory the Great, (Mullen-Delaware) 4 3 1 3
Alice G. Forbes, b. m., by J. Malcolm Forbes, (Sherman-Roadhorse) ..... 2 4 4 ro
Time—2:21¾; 2:24¼; 2:23¾; 2:20¼.

Points Score.

Metropolitan, 36; Nassau, 30; Delaware, 30; Roadhorse, 19; Goshen, 5.

OXFORD WINS ON CREASE.

Defeats Cambridge in Classic of English Cricket Season.

LONDON, July 11.—Oxford beat Cambridge at Lord's today by 45 runs in the first big classic of the English cricket season. The rival universities met for the first time since 1914. A large and fashionable crowd was attracted to the famous inclosure.

Oxford batted first and ran up the large score of 387, Howell carrying off the batting honors with a grand innings of 170. Cambridge responded with 280. With a lead of 107, the Dark Blues again took the crease, but were dismissed for 168, which left Cambridge 276 to win. The Cantabs put up a game fight, but could put together only 230.

PECORD TO HAVE GIVEN NO DECISION

Referee of Willard-Dempsey Bout Had Signed Agreement on Champion's Demand.

TOLEDO, July 11.—Oliver Pecord, referee of the Willard-Dempsey championship boxing exhibition here on July 4, today divulged the details of an agreement which, he claims, was demanded by Jess Willard, to the effect that Pecord would not declare the winner if the bout went the twelve-round limit.

Pecord asserted he affixed his signature to the agreement the day prior to the bout on the demand of Willard, who declared he would not enter the ring unless the decision was left in the hands of the judges alone.

Pecord declared that Willard, fearing a frameup, notified Tex Rickard, promoter of the bout, that he would not go on with the fight until he was sure the Toledo official would consult with the judges before announcing any verdict.

It had been settled previously that Rickard and Major A. J. Drexel Biddle as judges would give the decision at the conclusion of the bout if it went the designated number of rounds. Should they disagree it was understood that Referee Pecord would agree with one or the other or give his own decision.

That a change from the original agreement as to procedure had been made was not known until Pecord divulged the information today.

ROCKAWAY WINS AT POLO.

Defeats Meadow Brook Club, 5 to 2¾, in Blizzard Cup Series.

HEMPSTEAD, N. Y., July 11.—Seldom has a more hotly contested polo game been seen at the Rockaway Hunt Club than today, when Rockaway defeated Meadow Brook in the series for the Blizzard Cup by a score of 5 to 2¾ goals. Elliott C. Cowdin, E. Hoppin, J. Thezer Cowdin, and C. P. Dixon, who received a one-goal handicap from Meadow Brook, played for Rockaway, lining up Cornelius Vanderbilt Whitney, son of Henry P. Whitney; Thomas Hitchcock, Jr., C. O. Beadleston, and Quas McKean.

In the second period, J. Thezer Cowdin was accidentally hit on the head with C. V. Whitney's mallet, which caused the game to be postponed twenty minutes. Mr. Cowdin later remounted and continued throughout the game. It was a nip-and-tuck match throughout, with considerable hasty riding on the part of both teams.

Hitchcock and Whitney did some remarkable work for Meadow Brook, and the Cowdin brothers did well for Rockaway. Hoppin was in particularly good form, and Dixon showed much improvement after his recent matches at Meadow Brook.

RACING AT EMPIRE RACE TRACK

LOCATED BETWEEN YONKERS AND MT. VERNON

BEGINS TODAY

$5,000 Empire City Handicap

$1,000 Katonah Handicap
$1,000 Briarcliffe Purse

AND THREE OTHER BRILLIANT EVENTS. FIRST RACE AT 2:30 P. M.

SPECIAL RACE TRAIN TO-DAY via Harlem Division, Grand Central Terminal, at 1:20 P. M. Regular trains to Mt. Vernon at short intervals from 12:15 to 2:45 P. M. All trains stop at 125th St. Also via Lexington and Jerome Ave. Subway, or West Farms Subway to Mott Ave., transferring to Jerome Ave. Subway; or 6th and 9th Ave. "L" to Jerome Ave. Subway and thence by trolley from Woodlawn Station.

GRAND STAND, $3.30; LADIES, $1.65, Including War Tax.

Camel Cigarettes

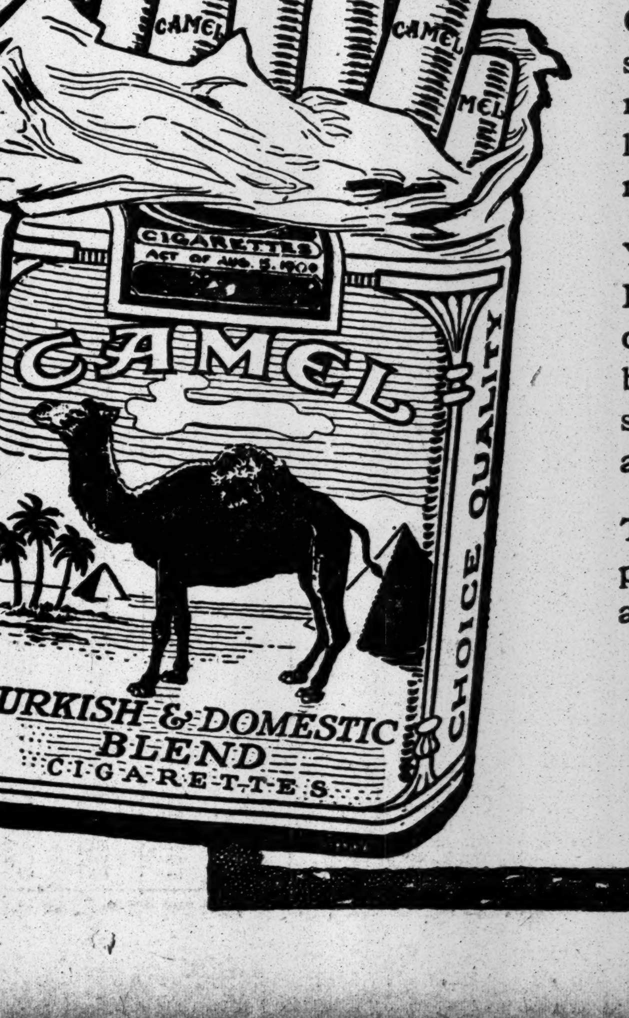

CAMEL CIGARETTES win smokers from the start because the expertly blended choice Turkish and choice Domestic tobaccos make possible Camel's delightful mellow-mildness with that all-there "body."

Camels meet your fondest cigarette fancies in so many ways. Their flavor is unusual and refreshing; and, they permit you to smoke as long as you will without any unpleasant cigaretty aftertaste or unpleasant cigaretty odor.

You'll find Camels good all the way through. It is a fact, you'll prefer Camels expert blend of choice Turkish and choice Domestic tobaccos to either kind of tobacco smoked straight. And, Camels may be smoked liberally without tiring your taste.

To know Camels best compare them in every possible test with any cigarette in the world at any price!

Camels are sold everywhere in scientifically sealed packages of 20 cigarettes or ten packages (200 cigarettes) in a glassine-paper-covered carton. We strongly recommend this carton for the home or office supply or when you travel.

R. J. REYNOLDS TOBACCO CO.
Winston-Salem, N. C.

An Industrial Centre

The City of Fulton, N. Y., is a thriving manufacturing city. Four railroads and the Barge Canal serve the city, and its large industries and growing population afford a splendid market for light and power.

Hence the First Mortgage 5% Bonds of the Fulton Light, Heat & Power Company are a sound investment. Earnings are over four times bond interest and excellent mortgage restrictions contribute to the safety of the bonds.

We invite requests for Circular TF, describing these bonds.

To yield 6⅛%

A. H. Bickmore & Co.
111 BROADWAY, N.Y.

Earnings $21,758,581
Pref. Divs. 4,034,275

In 1918 Cities Service Company earned requirements for payment of Preferred Dividends

More Than Five Times Over

This margin of safety over dividend requirements and the diversity of business and location of subsidiaries operating in 22 states provide unusual safeguards for the investor.

Dividends Payable Monthly

which at present prices for the Preferred Stock

Yield 7½%

Send for... Preferred Stock Circular A-2

Henry L. Doherty & Company
60 Wall Street, New York

Russia's Oil Fields

The Oil Fields of Russia, viz.: Baku, Grosuv, Maikop, Emba and other small sections, showed an average annual output from 1906 to 1916 of about 66,000,000 barrels, and in 1916 the combined production was 72,801,110 barrels, at an average price of $2.25 per barrel. The war has practically destroyed the large business which had been developed and it will take years to place Russia in the commanding situation held prior to the war.

J. R. Bridgeford & Co.
111 Broadway New York

Cities Service Co.
Convertible 7% Bonds
(SERIES C)

We have prepared an analysis of this issue calling attention to the possibilities of large profits likely to accrue to holders of this issue—probably 20% in less than two years and perhaps a great deal more. The income yield at present market is about 6¾%. The principal is safeguarded by earnings about ten times interest charges.

Write for special letter T-4

Bolster & Company
40 Wall Street, New York

LOST
$4,000
St. Lawrence & Adiron. Ry.
2d Gen. 6% (J. & J.), 1996
Nos. 236, 237, 329, 353

$5,000
Long Island Lighting Co.
1st 5% (M. & S.) 1936
Nos. M 1435/6, M 648/9, M 716.

Please Notify
W. C. Langley & Co.,
115 Broadway, New York

Franklin TRUST CO.
Established 1888
New York Offices: 46 Wall St. Madison Ave. & 40th St.
Brooklyn Offices: 166 Montague Street. 500 Fulton St. 1001 Wallabout Market.

Guaranty Trust Co.
Phillips Petroleum Pref.
Spicer Mfg. Com. & Pref.
McCLURE, JONES & REED
Members New York Stock Exchange
115 Broadway 'Phone 7662 Rector

WANTED
By New York Stock Exchange House an experienced
Blotter Clerk
State qualifications and salary expected. B 613 Times Downtown.

FINANCIAL MARKETS

Irregular Movement of Stocks Is Marked by Strong Spots—German Credits Discussed.

Speculation in stocks was marked yesterday by many cross currents, outlined by strength in some groups, notably the copper and shipping shares, and by a heavy to weak tone among others. Generally speaking, the market continued to reflect among most of the industrial and various railroad stocks, the forces for the rise which have been long in evidence, and where declines occurrd it appeared as though short selling had worked to bring out moderate offerings of stock not too strongly held. The steel stocks were under pressure most of the day, a development which proved puzzling to supporters of the long side who had looked for improvement in quotations, based on the excellent reports coming from the steel and iron industry this week. Toward the end of the session there was a period of a half-hour or so when the market looked as though it was definitely headed downward, but a rally near the close left the list irregular. Business was active and the broad movement of quotations warranted the description of "trading market" applied to the day's dealings.

Call money rates were practically the same as on Thursday. Loans were renewed at 7 and 7½ per cent., later arrangements being made at figures as low as 5 and 5½ per cent. for new loans. It was significant that discussion arose in the Street about plans to relive the banks and brokers of much detail in financing stock market requirements, significant, that is, of the study of market conditions which has been aroused by the continued heavy trading and the demands upon the banks. Stock Exchange authorities took occasion to deny quickly a rumor that periodic settlements, as on the foreign markets, were being considered for New York, but it was pointed out in this connection that in the Autumn the contemplated operation of the Clearing Corporation would begin, which will tend to reduce much detail and may prove to be the forerunner of a settlement program other than the daily plan so long followed.

The signs are pointing toward the early removal of various barriers now standing in the way of free-trade intercourse among the nations, which cannot help but have influence upon the security market. The removal of restrictions against business with Germany was accompanied by news in the financial district that German firms were making initial efforts to renew credit relations on this side. For a time it may be that the negotiations will be conducted through intermediaries of neutral nations, although it is likely that scruples against doing business directly with certain parts of Central Europe will gradually melt away as the necessity for assisting the enemy countries to pay their debts becomes clearer. As far as prospects of expending trade with the Allied countries is concerned, indications are daily becoming more pronounced of a great outflow of goods in the later months of the year. Returning bankers and business men report that Belgium and France are getting on their feet industrially, and inquiries on export orders noted in the steel trade show that a demand is rising of heavy proportions for raw and finished material, coming from many nations besides those lately at war.

Sterling and franc exchange quotations displayed a steady tone. The Scandinavian markets moved in favor of New York.

Prices Firmer on Paris Bourse.

PARIS, July 11.—Prices were firmer on the Bourse today. Three per cent. rentes 61 francs 30 centimes for cash. Exchange on London 30 francs 84 centimes. Five per cent. loan 88 francs 60 centimes. The dollar ranged from 6 francs 82 centimes to 6 francs 87 centimes.

MONEY AND EXCHANGE.

Call Loans on Stocks and Bonds.

MIXED COLLAT'L.		ALL INDUSTRIALS.	
High	7	High	7½
Low	5	Low	5½
Renewals	7	Renewals	7½
Last	5	Last	5½

Call Loans on Acceptances.

Prime eligible acceptances........4½

Time Loans.

MIXED COLLAT'L.		ALL INDUSTRIALS.	
Sixty days	6	Sixty days	6
Ninety days	6	Ninety days	6
Four months	6	Four months	6
Five months	6	Five months	6
Six months	6	Six months	6

Bank Acceptances.

Eligible for rediscount with Reserve Bank, 60 to 90 days........4⅛@4¼
Nonmember and private bankers eligible, 60 to 90 days........4⅜@4¼
Not eligible, 60 to 90 days........5½@5

Commercial Paper.

30 to 90 days.
4 to 6 months........5½
Other Names........5¼@5½
4 to 6 months........5¾

FOREIGN EXCHANGE.

Range of Rates.

	High.	Low.	Last.	Change.
Sterling—Demand	$4.49¼	$4.48¼	$4.48¼	—.00¾
Cables	4.50	4.49¼	4.49¼	—.00¾
Francs—Demand	6.85	6.85	6.85	..
Cables	6.83	6.83	6.83	—.05

Closing Rates.

Normal Rates of Exch.		Yesterday's Close. Demand or Checks.	Cables.
4.8665	London	$4.48¼	$4.49¼
5.1813	Paris	6.85	6.83
5.1813	Belgium	7.05	7.02
	China—Hongkong	81.00	81.00
	Shanghai	122.00	122.125
	Peking	131.00	131.125
40.29	Holland	38.125	38.375
19.30	Greece	19.00	19.05
5.1813	Italy	8.39	8.37
32.44	India—Bombay	40.00	40.25
	Calcutta	40.00	40.25
49.85	Japan—Kobe	50.75	51.00
	Yokohama	50.75	51.00
19.30	Spain	19.50	19.60
50.00	Philippine Islands—Manila	49.25	49.50
26.80	Scandinavia—Stockholm	24.90	25.10
	Christiania	24.25	24.45
	Copenhagen	22.80	23.00
	South America—		
42.44	Buenos Aires	42.75	42.875
32.44	Rio	27.50	27.65
5.1813	Switzerland	5.54	5.52
51.46	Russia, (currency)—	Bid.	Asked.
	100 rubles	8.65	8.90
	500 rubles	8.50	8.75

The following exchange rates are quoted in the open market:

	Cents Per Kronen. Check.	Cables.
Poland	*7.00	*7.20
Austria	3.75	4.00
Jugoslavia	4.50	4.75
Czechoslovakia	6.75	7.00
Finland	†9.50	†9.75
Rumania	‡10.50	‡10.75

*Cents per mark. †Finmark. ‡Lei.
Rates on Germany are not available.

TIME BILLS ON LONDON.

Bankers. 60 Days.	Bankers. 90 Days.	Commercial. 60 Days.	Commercial. 90 Days.
Nominal.		$4.45⅝	$4.44

Clearing House Exchanges.

Clearing House exchanges, $856,268,972; balance, $70,745,202; Sub-Treasury debit balance, $1,390,489; Federal Reserve credit balance, $47,987,682.

Domestic Exchanges.

Rates on New York at domestic centres: Boston, par; Chicago, par; St. Louis, 25@15c discount; San Francisco, par; Montreal, $30.3125.

Silver Quotation.

Bar silver in London, 53¼d; in New York, $1.06⅝; Mexican dollars, 82c.

THE TREASURY STATEMENT.

Special to The New York Times.

WASHINGTON, July 11.—Revenue receipts:

	This month.	Fiscal year.
Customs	$4,432,064	$4,432,064
Internal revenue—Income and excess profits taxes	5,925,430	5,925,430
Miscellaneous	41,237,552	41,237,552
Miscellaneous revenue	25,011,909	25,011,909
Total receipts	$76,606,957	$76,606,957
Excess of ord. disbursements over ord. receipts	87,077,950	87,077,950
Excess of total disbursements over total receipts	121,008,707	121,008,707
Expenditures	163,684,907	163,684,907

French Bank Statement.

PARIS, July 10.—The weekly statement of the Bank of France shows the following changes:

	Increase. (francs.)
Gold in hand	4,853,013
Silver in hand	*1,172,888
Notes in circulation	255,245,680
Treasury deposits	17,118,072
General deposits	*187,870,238
Bills discounted	[illegible]
Advances	[illegible]

*Decrease.

NEW YORK STOCK EXCHANGE

FRIDAY, JULY 11, 1919.

	1919.	1918.	1917.
Day's sales	1,587,540	232,860	886,689
Year to date	152,447,758	76,586,062	107,337,670

Closing. Bid.	Closing. Ask.	Sales.		First.	High.	Low.	Last.	Net Chge.
51	51½	1,200	Advance Rumely	51⅝	52	51	51	...
74	75	400	Advance Rumely pf.	75	75	74¼	74½	—1
100¼	101½	400	Ajax Rubber	102	102	102	102	...
2⅞	3	400	Alaska Gold Mines	2⅞	2⅞	2⅞	2⅞	...
2¼	2⅜	8,600	Alaska Juneau	2¼	2⅜	2⅛	2⅜	+ ⅛
47½	48	3,700	Allis-Chalmers Mfg.	48⅛	48⅛	47⅞	48	...
109¼	109¾	500	Am. Agricul. Chem.	109⅞	109⅞	109¼	109⅞	— ⅛
42½	45	2,300	Am. Banknote	43½	46	43	45	+2
93⅝	94¼	1,900	Am. Beet Sugar x d.	95	95	93⅞	93⅝	—1⅛
111	111¾	900	Am. Bosch Magneto	112	112½	111½	111½	+ ½
59⅝	60	4,500	Am. Can	60⅝	60⅞	59½	59⅝	— ¾
105	106	200	Am. Can pf.	105⅝	105⅝	105⅝	105⅝	— ½
110⅛	110½	1,800	Am. Car & Fdry	110⅝	111	110⅛	110⅛	— ½
117	..	200	Am. Car & Fdry pf.	118½	119	118½	119	+ ½
65⅝	66	16,500	Am. Cotton Oil	63	66	62⅝	65⅝	+3⅝
12⅛	12¼	2,500	Am. Druggists	12	12⅝	12	12¼	+ ½
39⅜	39½	10,400	Am. H. & Leather	39¾	40	39	39½	+ ½
134	134¾	1,800	Am. H. & L. pf.	135⅝	135⅝	134	134½	+ ¾
73½	75	100	Am. Ice pf.	75	75	75	75	+2½
114⅛	114¼	60,400	Am. International	113½	115¼	112½	114⅛	+1½
78⅞	79½	2,100	Am. Linseed	78	79½	78	79	+ ¾
92	92½	3,300	Am. Locomotive	92	92½	91¼	92	...
86⅝	86⅞	25,500	Am. Smelt. & Ref.	86	89	85¾	86⅝	+1
44½	45	4,300	Am. Steel F'dries	45¼	45½	44½	44½	— ⅝
137	138	800	Am. Sugar Ref.	137⅞	138	137¼	138	— ½
112⅝	113	1,300	Am. Sumatra Tob.	113	113⅜	112⅝	112⅞	+ ½
103¼	103⅜	4,500	Am. Tel. & Tel.	104⅝	104⅝	103⅛	103⅜	— ⅝
231	231½	400	Am. Tobacco	229½	231⅝	229⅞	231⅝	+4⅝
100	101	100	Am. Tob. pf. new	101	101	101	101	...
118	118¾	2,000	Am. Woolen	118	118¾	118	118	...
109	110	100	Am. Woolen pf.	109	109	109	109	...
57	58	3,400	Am. Writing P. pf.	58½	58⅝	57	57	—1
26½	26⅝	6,800	Am. Zinc, L. & S.	26⅞	26⅞	26⅛	26⅝	— ½
60	62	500	Am. Zinc, L. & S. pf.	61	62	61	62	+ ½
74¾	75	18,800	Anaconda Copper	73¾	76¼	73¾	75	+ ⅝
55¾	56	5,100	Asso. Dry Goods	54	56½	54	56	...
72⅝	77	100	As. Dry Gds. 2d pf.	77	77	77	77	+ ⅜
100⅜	101¼	2,800	Atch., Top. & S. F.	101¼	102⅝	100⅜	100⅝	+ ¼
10¼	10⅝	200	At., Birm. & At.	10½	10½	10¼	10¼	...
103	105	300	Atlantic Coast Line	103	103	102¾	103	...
176	177	2,700	At., Gulf & West I.	179	179½	176¼	176⅝	— ⅝
112	112⅝	9,600	Baldwin Loco.	112½	112⅞	111	112¼	...
45¼	45⅝	1,900	Baltimore & Ohio	45½	45⅞	45½	45⅝	— ⅜
56⅛	56⅝	100	Baltimore & O. pf.	56⅛	56½	56⅛	56⅛	+ ⅞
138	140	500	Barrett Co	139⅛	139⅞	138¼	138¼	+ ¼
114	116½	200	Barrett Co. pf.	115	116	115	116	— ⅝
1⅜	1⅞	300	Batopilas Mining	2	2	1¾	1⅞	+ [illegible]
94¾	95	200	Bethlehem Steel	94⅞	94⅞	94⅞	94⅞	—1
95⅝	96	32,500	Beth. Steel, Class B.	96⅞	97⅞	95⅝	95⅞	+ ½
111⅝	112	1,100	Beth. Steel 8% pf.	112	112	111¾	111¾	— ⅝
21⅝	21⅝	1,600	Booth Fisheries	21⅞	21⅞	21½	21⅝	—1
100	103	100	Brook. Edison Elec.	101½	101½	101½	101½	+1¼
29⅝	30	1,200	Brook. Rapid Tran.	29½	30⅛	29½	29⅞	— ⅛
152	158	900	Burns Brothers	160	160	158	158½	...
32½	34¼	200	Butterick Co	34	34⅝	34	34⅝	+ ¼
13	13¼	4,200	Butte Copper & Z.	13	13¼	12⅝	13¼	+ ½
36⅛	36½	11,700	Butte & Superior	36⅝	37½	36	36⅝	+ ½
43⅞	44	1,100	Caddo Cent. O. & R.	43⅞	44	43¼	44	+ ¾
72⅛	72¼	3,200	Cal. Packing	70½	72¼	70½	72¼	+2¼
38¼	38½	1,400	Cal. Petroleum	38⅞	38⅞	38	38½	+ ¾
80	81	600	Cal. Petroleum pf.	80¼	81	80½	81	...
76½	77½	900	Calumet & Arizona	78	78	76½	76½	— ½
167⅞	168	4,500	Canadian Pacific	166	168½	165	167⅞	+2⅛
34	34⅝	4,100	Central Foundry	32	34⅝	31⅞	34½	+3
65⅝	67	3,000	Central Foundry pf.	66½	67⅞	66	67	+1
107¼	107¼	6,700	Central Leather Co.	109	109½	107¼	107¼	—1¼
64⅞	65¼	24,900	Cerro de Pasco Cop.	63	67½	63	64⅞	+1½
260	265	300	Chandler Motor	260	260	258	260	+10
65½	66	800	Chesapeake & Ohio	65⅝	66	65⅝	65⅝	— ⅝
7	7¼	100	Chi., & Eastern Ill.	7¼	7¼	7¼	7¼	+ [illegible]
10	10¼	100	Chi. & East. Ill. pf.	9⅝	9⅝	9⅝	9⅝	...
9¾	9⅞	100	Chi. Great Western	9⅞	9⅞	9⅞	9⅞	— ⅛
28	28¼	100	Chi. Gt. West. pf.	28	28	28	28	...
43⅛	43½	1,100	Chi., M. & St. Paul	43⅞	44¼	43¼	43¼	— ¾
68½	69½	1,100	Chi., M. & St. P. pf.	68⅝	69	68½	68½	— ¾
100¼	100½	800	Chi. & Northwest	100½	100½	100	100	— ½
29½	29⅝	6,100	Chi., R. I. & Pac.	29⅝	30	29⅛	29⅝	+ ½
83	84	700	C., R. I. & P. 7% pf.	83¾	84	83¾	84	+ ⅞
70⅝	71¼	900	C., R. I. & P. 6% pf.	70	70⅞	70	70⅞	...
28	28⅞	15,000	Chile Copper	27⅝	28⅞	27⅝	28	+ ½
49	49¼	6,500	Chino Copepr	47⅞	49⅞	47⅞	48⅞	+ [illegible]
87	92½	100	Cluett, Peabody	92½	92½	92½	92½	— ½
53⅝	53⅞	13,800	Col. Fuel & Iron	53½	54⅛	53	53⅝	+1
63	63¼	4,900	Columbia Gas & El.	63½	63⅞	63	63⅛	— ⅛
55	55½	1,600	Comput. Tab. Rec.	51¼	56	51¼	55½	+ [illegible]
..	..	800	Consol. Cigar	69⅞	69½	68⅝	68⅝	— ¾
..	..	200	Consol. Cigar pf.	86	86⅞	86	86⅝	+1
102½	103	900	Consolidated Gas	102¾	103	102½	102½	— ⅝
18	18¼	1,100	Con. Int. Cal. Min.	18½	18⅞	18	18	— ½
96½	97⅞	900	Continental Can	96½	97	96⅝	97	+1
90⅞	91⅛	29,200	Corn Products Ref.	91	91⅝	89⅞	91⅛	+ ⅞
63	65	100	Crex Carpet	63½	63½	63½	63½	— ½
115⅝	116¼	16,300	Crucible Steel	117½	117½	115	116¼	— ⅝
103	105	100	Crucible Steel pf.	103	103	103	103	...
39¼	39½	4,400	Cuba Cane Sugar	39	39¾	39	39¼	+ ½
86	86½	600	Cuba Cane Sug. pf.	87	87	86¼	86¼	— ⅝
110⅛	110½	100	Delaware & Hudson	110½	110½	110⅛	110½	— ⅞
9¾	10	1,500	Denver & Rio G.	8¾	10	8¾	10	+1⅝
17⅞	18	31,900	Denver & Rio G. pf.	16½	18¼	16½	17⅞	+1⅞
13¾	14⅝	2,500	Dome Mines	14	14⅞	14	14⅜	+ ¾
37	37½	1,500	Elk Horn Coal	37	37⅞	37	37½	+ ½
92½	93	400	Endicott Johnson	93	93	92½	92½	— ⅝
103½	104¼	200	Endicott John. pf.	104⅛	104⅛	104	104	+ ½
18¼	18⅝	5,300	Erie	18	18⅞	18	18⅜	+ ⅝
30¾	31½	6,900	Erie 1st pf.	30¼	32½	30¼	31	+1
22	22⅝	300	Erie 2d pf.	22½	22⅝	22½	22⅝	...
116⅞	117¼	15,500	Famous P.-Lasky	116	118	116	116⅞	+2¼
..	..	5,800	Do., rights	2¼	2½	2¼	2⅝	+ ⅛
83	85	200	Fisher Body	83½	84	83½	84	...
62½	62⅞	50,800	Freeport Texas	57	63⅛	57	62⅝	+6¾
38¼	38⅜	10,800	Gaston, Wm. & W.	38¼	38¾	37¾	38⅝	+ ¾
81½	82	1,900	General Cigar	81⅝	82¼	81	81⅝	+ ⅝
170	172	500	General Electric	170	170½	169⅞	170½	+1
234½	236	2,300	General Motors	236¼	236¼	234¼	235	— ¾
92⅝	92¾	200	General Motors pf.	93¾	93¾	92⅝	92¾	— ¼
89½	89⅞	700	General Motors deb.	89¾	89⅞	89½	89½	...
85⅝	86	8,100	Goodrich (B.F.) Co.	87	87	85¼	85⅝	— ¾
72	72½	500	Granby Consol.	72	72½	71⅞	71⅞	— ⅝
95½	95¾	700	Great Northern pf.	95½	95¾	95⅝	95⅝	+ ¼
51¾	51⅞	20,900	Gt. N. ctfs. for O.P.	52½	52½	51¼	51¾	— ⅞
45½	46⅛	4,300	Greene-Can. Cop.	45	46¾	45	46	+1½
83	85	600	Hartman Corp.	83	84⅞	83	84⅞	+2⅞
69	69⅝	6,900	Haskell & Barker	68⅞	70½	68⅞	69	+1
66¾	66⅞	19,800	Inspiration Cop. x d.	66⅛	68	65⅝	66¾	— ¼
7⅜	7½	1,100	Int. Consolidated	7⅞	7⅝	7½	7½	...
27⅝	28½	500	Int. Consol. pf.	27	28	27	28	+1
34	34½	9,500	Int. Agricultural	34⅞	35	34	34½	+1⅜
90¼	90¾	3,100	Int. Agricul. pf.	90¾	91¼	90⅛	90½	+ ⅞
144¾	146	1,400	Int. Harvester, new	145½	145⅞	144½	144½	...
66½	66⅝	147,400	Int. Mer. Marine	64½	67⅞	63¾	66½	+3⅞
122	122¼	17,900	Int. Mer. Mar. pf.	122½	123	121¾	122	+ ½
32	32¼	9,400	Int. Nickel	32	32¾	31¾	32	+ ¼
67	67¼	2,700	Int. Paper	67¾	68⅝	67	67	...
78	79	300	Int. Paper pf., std.	77	78	77	78	+1
38	39	300	Jewel Tea	38¾	38¾	38¼	38¼	+ ¼
76	80	100	Jewel Tea pf.	76½	76½	76½	76½	—2½
37	37⅝	2,500	Jones Tea	36¾	38⅝	36¾	37½	+1¼
23	23¼	800	Kan. City Southern	23¼	23¼	23	23	— ¼
132	133	1,000	Kelly Springf. Tire	132⅞	133¾	132⅞	133	+1
41⅝	41¾	16,600	Kennecott Copper	41	42⅜	40⅞	41¾	+1⅛
121	121½	7,400	Keystone Tire & R.	119⅞	121⅛	119½	121	+2
145	..	100	Kresge (S. S.) Co.	148	148	148	148	+1½
86½	87	900	Lackawanna Steel	87¾	87⅞	86½	87	+1
10¼	11	100	Lake Erie & West.	10¼	10½	10¼	10¼	— ¾
35⅝	36	500	Lee Rubber & Tire	35¾	36	35⅝	35⅝	+ ¼
52	52⅛	1,000	Lehigh Valley	52	52⅛	52	52⅛	+ ¼
113	115	100	Liggett & Myers pf.	113⅛	113⅛	113⅛	113⅛	— ⅜
77	78½	1,200	Loose-Wiles Bis	72	77	72	77	+4
200	203	400	Lorillard (P.) Co.	203¾	204	202⅛	202½	—1⅝
120	121	100	Louisville & Nash.	120½	120½	120½	120½	...
65	68½	800	Mackay Cos. pf.	65½	66	65½	66	+ ½
86	87	200	Manhattan Elev	86	86	85¾	85¾	— ½
33¼	34	7,000	Manhattan Shirt	31½	34⅛	31½	33⅞	+2⅜
52⅞	52⅞	800	Maxwell Motors	53	53	52⅛	52½	— ½
78½	79½	1,100	Max. Motors 1st pf.	79½	79½	79	79	...
39	40	200	Max. Motors 2d pf.	40	40	39	39	—1
108	108¾	300	May Dept. Stores	108⅛	108½	107	107	—1⅝
191	191¾	7,100	Mex. Petroleum	191½	193	190¾	191¼	...
29	29¼	4,400	Miami Copper	28½	29¼	28½	29¼	+ ½
59⅝	59½	50,100	Midvale Steel	60½	61	59⅛	59½	— ½
19¼	19⅝	1,600	Minn. & St. L., new	19⅝	19⅝	19¼	19½	+ ⅝
96	97	300	M., St. P. & S.S.M.	95	96	95	96	—1
10	10¼	2,500	Mo., Kan. & Texas	10¼	10⅝	10	10⅛	...
19½	20½	1,300	Mo., Kan. & T. pf.	20½	21	20¼	20⅜	+ ¾
36⅞	37	18,700	Missouri Pacific	37⅞	37¾	36¾	37	...
57	58	900	Missouri Pacific pf.	57	57½	56⅞	57½	+ ¾
40	40¼	3,640	Nat. Acme	39¾	40¼	39½	40¼	+1
87¼	88	800	Nat. Cloak & Suit	89	89	86½	87½	— ½
23	23⅝	14,000	Nat. Conduit & C.	22	23⅞	22	23	+1
83⅜	84	11,100	Nat. Enam. & Sta.	82	85	82	83⅞	+2⅛
81⅞	84	7,900	Nat. Lead	83½	86	83½	84	+1½
110	113	200	Nat. Lead pf.	111	111	111	111	...
9½	10¼	2,200	Nat. Rys. of M. 2d pf.	9⅞	10⅛	9¾	10	— ¼
20	20⅞	1,300	Nevada Con. Cop.	19⅞	20⅛	19⅞	20	+ ⅝
40¼	41	400	N. O., Tex. & Mex.	41⅛	41⅛	41	41⅛	+ ⅝
125	126	300	N. Y. Air Brake	126	126	125	125⅝	+ ¾
80⅝	80¾	900	N. Y. Central	80⅞	81	80⅝	80¾	— ⅛
32¼	33⅞	100	N. Y., Chi. & St. L.	32⅞	32⅞	32⅞	32⅞	+ ¼
39	39⅞	100	N. Y. Dock	39⅝	39⅝	39½	39⅝	+ ⅛
55	56½	300	N. Y. Dock pf.	55⅜	55⅝	55½	55½	—4⅝
32¼	32⅞	4,200	N. Y., N. H. & H.	32⅛	33⅛	32½	32½	+ ½
22½	23	600	N. Y., Ont. & West.	22¾	23¼	22¾	23¾	+1¼
107	107⅞	400	Norfolk & Western	107¾	107¾	107	107	...
57	59	100	North American	57⅞	57⅞	57⅞	57⅞	+ ⅛
96	96½	1,300	Northern Pacific	96⅝	96⅝	96	96	...
83	84	1,400	Nova Scotia S. & C.	84¼	86⅝	84¼	84¾	+1¾
59⅝	60	15,900	Ohio Cities Gas	60¾	60¾	59½	59⅝	— ¼
8½	8⅞	1,600	Ontario Mining	8⅝	8⅝	8	8½	— ⅞
11	11⅞	8,500	Okla. Prod. & Ref.	11	11¼	11	11	...
56½	57	100	Owens Bottle	56⅝	56⅝	56⅝	56⅝	— ¼
40½	41¼	6,000	Pacific Mail	40	42½	40	41	+1
30	32	300	Pacific Tel. & Tel.	30	30	30	30	—1¾
104½	105	11,800	Pan-Am. P. & T.	106⅝	106½	104½	104¾	+ ¼
46	46⅜	16,500	Penn. Seab. Steel	41¾	46	41	46	+4⅞
45⅝	45⅞	5,000	Penn. R. R.	45¾	45⅞	45⅝	45⅞	+ ⅛
52½	53½	400	People's Gas, Chi.	53½	53½	52	52	—1
13	14½	200	Peoria & Eastern	13¾	13¾	13¾	13⅝	+ ¼
25⅝	25⅞	31,900	Pere Marquette	23⅞	25⅞	23⅞	25⅝	+1⅜
67	67½	1,800	Pere Marq. prior pf.	66⅞	67¼	66½	66½	— ⅝
46¼	48½	200	Pere Marquette pf.	48½	48½	48	48	...
41	41¾	1,200	Philadelphia Co.	41½	41½	41	41	— ⅝
62	62½	38,400	Pierce-Arrow	63	64⅝	61⅝	62	...
..	..	2,300	Pierce Oil	23¾	24	23⅛	23⅝	+ ⅛
65	68	100	P., C., C. & St. L.	67	67	67	67	...
70⅞	71	8,600	Pittsburgh Coal	71	71⅞	70	70⅞	— ⅛
39⅜	40	1,300	Pitts. & West Va.	39½	40	39¼	39⅝	— ¼
82⅝	84	100	Pitts. & W. Va. pf.	83	83	83	83	— ¼
89	89¾	1,600	Pressed Steel Car	89⅛	90	89	89½	+ ¼
126	126½	100	Pullman Co.	127	127	127	127	+ ½
62	63	500	Punta Alegre Sugar	63	63	62⅛	62⅛	— ⅛
95	96¼	800	Railway Steel Sp.	95	95⅝	94⅛	94⅝	— ⅜
25⅝	25⅞	3,400	Ray Con. Copper	25¼	25½	25⅛	25⅝	+ ⅝
91	91¼	18,900	Reading	89⅝	92	89⅝	91¼	+1¼
81	83½	400	Remington Typew.	84⅞	84⅞	84	84	...
96⅞	97	6,200	Rep. Iron & Steel	97½	99⅝	96⅝	96⅝	— ½
104	104½	100	Rep. Iron & S. pf.	104	104	104	104	+ ⅝
58	59½	900	Rep. Motor Truck	59⅞	60½	58¼	59	...
115	115⅝	14,000	Royal D., N. Y. shs	116	116	114⅞	115¼	+ ⅝
25⅞	25⅞	12,000	St. Louis-San Fran.	25¼	26⅛	25⅝	25⅝	...
21½	22⅝	400	St. Louis Southw.	22¼	22⅞	22	22	— ⅛
81	83	2,500	Savage Arms	85⅛	86½	82	82	—3
14	14⅜	11,500	Saxon Motor	12⅝	14⅞	12⅝	14½	+2
10	10¼	100	Seaboard Air Line	10⅛	10½	10⅛	10⅛	+ ⅛
20½	21	400	Seab. Air Line pf.	20½	20¾	20½	20¾	+ [illegible]
205	208	200	Sears, Roeb. & Co.	207⅞	207⅞	207⅞	207⅞	+1¼
14⅞	15	900	Shattuck-Arizona	14⅞	15	14¾	15	+ ⅛
64⅛	64⅝	18,100	Sinclair Oil Refin.	64⅛	65	64	64¼	+ ⅞
72	73	500	Sloss-S. Steel & I.	72½	72½	72½	72½	+ ½
94½	98	100	Sloss-S. S. & I. pf.	94⅛	94⅞	94⅛	94⅜	—2¾
107⅞	108¼	13,000	Southern Pacific	108⅜	108⅝	107½	108	+ ½
30⅛	30⅜	4,500	Southern Railway	30⅝	31¼	30⅛	30¾	...
67	68	200	South. Railway pf.	68	68	67⅞	67⅞	— ⅝
90	94	100	Stand. Milling pf.	94	94	94	94	+ ⅝

Continued at Bottom of Columns Six and Seven.

TOPICS IN WALL STREET.

Unsettlement.

There was what professional market observers call "market unsettlement" yesterday. Traders were puzzled over many things, such as the action of the steel shares and the way copper stocks rose, and why Marine common should show a much greater volume of business than United States Steel common. Not the least of their perplexities had to do with reports widely circulated that the Governors of the Stock Exchange were about to adopt a fortnightly settlement, designed after the manner of the London Stock Exchange settlement. This latter was squelched in the afternoon by the statement of a leading Governor, who pointed out that not only was the exchange not going to put into operation such a system of clearances, but was quite opposed to anything of the sort.

Money Rates.

Call money moved from 7 per cent. at the start down to 5 per cent. in the afternoon. Time money was reported firm and steady, with such business as there was moving at 6 per cent. Today's Clearing House statement and the weekly report of the Federal Reserve Bank will be awaited with a great deal of interest. In most places there was a belief yesterday that the former would show a decline in loans and an improvement in the excess reserve account, and it would not be surprising to many if loans at the Reserve Bank also came down considerably.

Cotton's Effect on Stocks.

The rise in the cotton market, which has taken prices for the staple up nearly $75 a bale since the movement started in March, has had a pronounced influence on stocks like American Cotton Oil and some others which are hardly included in the list of popular industrial issues but which have been moving forward very substantially. American Cotton Oil was down around 40 not so long ago, and yesterday it sold at 66, which, while only 26 points, represents a gain of 65 per cent. The fertilizer stocks, such as Virginia-Carolina Chemical, have also profited by the rise in cotton.

French and German Gold.

The Bank of France showed a fairly good gain in its gold holdings, in fact, the largest gain reported in any week in some months, amounting to 4,853,000 francs. This, to be sure, was more than offset by an increase of 255,245,680 francs in notes. The German State Bank, lately the Reichsbank, showed an increase of 860,524,000 marks in outstanding notes, against a loss of 1,395,000 marks in gold. At the present time the Bank of France holds $1,082,300,000 in gold, against $6,756,500,000 in notes, a cover of approximately 16 per cent. The German Bank has gold holdings of only $265,700,000, the lowest since 1912, against notes totaling $6,020,200,000, representing a cover of only about 4½ per cent. of gold to notes.

Scandinavian Exchange and Loans.

The continued fall in Scandinavian exchanges—yesterday they went to new low levels for the war period—is expected in some quarters to expedite negotiations between the Scandinavian Governments and local bankers for credits for the former. The Swedish Government has already secured an advance of $25,000,000 here, through the sale of bonds, and yesterday there were rumors afloat that the long-discussed Danish loan would be definitely announced within a few days. Bankers who have been in touch with the Scandinavian situation have been predicting that more loans would be arranged as soon as Scandinavian exchange rates fell far enough to prompt the Scandinavian Governments to accept what they are inclined to regard as "America's high interest rate."

Grain and Cotton Shipments.

The flow of grain and cotton out of the country keeps up at a tremendous pace. The recent falling off in the former is about offset by the increase in the latter, so the net result is that between the two overseas trade in these commodities holds up very well. Grain shipments, according to Bradstreet's, were only 4,963,529 bushels, about the same as last week, and far below the 10,000,000 and 11,000,000 bushel shipments which were going forward a month or so ago. But against this cotton exports for the week were 178,153 bales, compared with 175,151 bales last week, and shipments not far in excess of 100,000 bales in May and June.

Marine Common Strong.

The turnover in Marine common was the heaviest of any stock on the board during yesterday's trading, the total amounting to 147,400 shares. The volume was greater by nearly 42,000 shares than that recorded in Steel common, which in this respect is often the market leader. From all reports it appears that a strong pool is operating in Marine, it being said in some quarters that it is made up of the same interests which operated in Marine preferred some time ago. For a considerable time, in fact ever since the abandonment of the proposed British sale, the common shares have been looked upon as affording good speculative possibilities. The most rapid advance has taken place during the last week, some 10 points having been gained since Monday. Yesterday's gain amounted to nearly 4 points.

Copper Stocks in Favor.

The copper stocks were among the strong features yesterday, these issues continuing the advance which began a week ago, whereas the steels were a trifle heavy. The improvement in the copper situation has been more rapid than could have been anticipated several weeks ago, and the stocks of the various companies have been quick to give indication of this. The public has apparently been quietly buying into the coppers for some time. A factor of no mean consequence is the manner in which the price of copper has been advancing. The copper companies and the consumers played a waiting game as to copper and apparently the companies are winning out. With trade beginning to pick up copper is needed more urgently and the producers are now disposing of spot copper at 20 to 20¼ cents a pound, and for September delivery the price yesterday was 21 cents. Were it not that the demand is steadily increasing as the price moves forward the selling agencies could hardly have been so successful in forcing the price to high levels. Furthermore, statistics are continually coming forth to show that the copper surplus is being rapidly diminished.

Denver & Rio Grande.

Among the low priced rails Denver & Rio Grande has been one of the most frequently spoken of as due for an advance. The favorable gossip news was put out some time ago, but the stock did not respond. In fact it went the other way. Rumor had it that some sort of a favorable settlement of the case with Western Pacific would be determined upon. Whether or not this materializes, the stock has moved forward in recent trading sessions and yesterday there was some spirited bidding for the shares. The stock went through 18 as compared with a quotation of about 10 not many weeks ago.

Japanese Buying.

Japan has been buying large quantities of copper here during recent weeks and it now develops that the Nipponese have also been heavy purchasers of other metal, spelter having been taken in sizeable quantities. There is something of a mystery about the Japanese buying. There have been many reasons advanced, among them one that Japan is not able to work her own copper mines on a favorable basis, due to high costs and a stripping of the high grade copper. But whatever may be the cause, it is certain that Japan is getting large quantities of raw material at comparatively low prices, which could readily be turned into the world markets as finished goods.

Pierce-Arrow Shorts Pinched.

When the Pierce-Arrow Directors passed the dividend on the common shares there was some extensive short selling, which, combined with that which had been in anticipation of the elimination of the dividend, created a good-sized short interest in the issue. The stock, however, did not remain long under pressure, and when a forward movement set in to the accompaniment of rumors that General Motors was looking longingly toward Pierce-Arrow the shorts were pinched before they could save themselves.

BONDS ON STOCK EXCHANGE

FRIDAY, JULY 11, 1919.

	1919.	1918.	1917.
Day's sales	$12,740,000	$4,869,500	$3,415,650
Year to date	1,696,302,789	794,189,000	536,041,050

Following sales are given in lots of $1,000:

U S Liberty 3½s, 1932-'47
26.... 99.34
60.... 99.36
100.... 99.38
65.... 99.36
84.... 99.34
250.... 99.40
4.... 99.36
50.... 99.40
11.... 99.36
20.... 99.30
178.... 99.38
19.... 99.34
$849,000
1st conv 4s, 1932-'47
9.... 94.10
1.... 94.16
6.... 94.40
7.... 94.10
13.... 94.04
$86,000
2d 4s, 1927-'42
83.... 93.54
1.... 93.60
11.... 93.56
4.... 93.54
1½.... 93.50
75.... 93.56
4.... 93.54
50.... 93.56
1.... 93.54
5.... 93.50
3.... 93.54
$238,500
1st conv 4¼s, 1932-'47
80.... 95.22
1.... 95.24
4.... 95.10
8.... 95.08
7.... 95.10
50.... 95.16
5.... 95.14
5.... 95.20
76.... 95.10
2.... 95.14
$188,000
2d conv 4¼s, 1932-'47
1.... 100.80
2d conv 4¼s, 1927-'42
18.... 94.12
82.... 94.14
11.... 94.10
40.... 94.12
25.... 94.14
4.... 94.12
8.... 94.16
724.... 94.12
2.... 94.10
3.... 94.14
5.... 94.10
4.... 94.12
5 3-10.... 94.08
110.... 94.12
49.... 94.10
10.... 94.12
10.... 94.10
145.... 94.12
20.... 94.10
437.... 94.12
7.... 94.10
18.... 94.12
50.... 94.10
61.... 94.12
15.... 94.10
$1,823,000
3d 4¼s, 1928
29.... 95.06
176.... 95.04
52.... 95.08
8.... 95.06
1.... 95.10
80.... 95.06
2.... 95.08
5.... 95.04
47.... 95.06
18.... 95.08
1.... 95.04
64.... 95.06
20.... 95.08
1.... 95.02
1.... 95.04
63.... 95.06
1.... 95.04
6.... 95.08
1.... 95.06
14.... 95.04
22.... 95.06
3.... 95.04
45.... 95.06
58.... 95.08
2.... 95.06
12.... 95.04
5.... 95.06
2.... 95.04
22.... 95.08
485.... 95.04
10.... 95.08
67.... 95.04
17.... 95.02
85.... 95.04
1.... 95.06
10.... 95.02
20.... 95.04
99.... 95.02
10.... 95.04
16.... 95.02
70.... 95.04
41.... 95.02
1.... 95.00
10.... 95.04
8.... 95.02
23.... 95.04
2.... 95.02
25.... 95.04
$1,601,000

4th 4¼s, 1933-'38
50.... 94.16
55.... 94.18
5.... 94.14
2.... 94.12
5.... 94.14
80.... 94.16
9.... 94.12
17.... 94.14
77.... 94.16
62.... 94.18
30.... 94.20
34.... 94.18
1.... 94.14
55.... 94.18
51.... 94.16
1.... 94.12
20.... 94.16
1.... 94.14
3.... 94.12
60.... 94.18
2.... 94.16
5.... 94.12
85.... 94.18
17.... 94.16
40.... 94.18
41.... 94.16
6.... 94.18
5.... 94.14
8.... 94.16
69.... 94.14
2.... 94.12
3.... 94.16
2.... 94.12
85.... 94.18
4.... 94.16
3.... 94.14
1.... 94.18
97.... 94.16
5.... 94.14
3.... 94.12
10.... 94.18
3.... 94.14
1.... 94.12
16.... 94.18
100.... 94.14
5.... 94.18
104.... 94.16
165.... 94.18
23.... 94.16
4.... 94.14
827.... 94.18
84.... 94.14
30.... 94.16
1.... 94.14
10.... 94.18
10.... 94.14
20.... 94.18
4.... 94.14
75.... 94.18
4.... 94.12
170.... 94.18
4.... 94.16
21.... 94.18
62.... 94.16
10.... 94.14
14.... 94.12
19.... 94.14
80.... 94.18
35.... 94.16
3.... 94.14
10.... 94.16
25.... 94.18
2.... 94.16
200.... 94.20
271.... 94.22
230.... 94.18
23.... 94.18
80.... 94.22
120.... 94.24
$8,195,000
Vic Lib Loan 3¾s 1922-23
8.... 100.04
10.... 100.00
22.... 100.04
16.... 100.02
100.... 100.04
5.... 100.02
71.... 100.04
10.... 100.06
$242,000
4¾s 1922-23
61.... 99.98
270.... 99.96
1c.... 99.22
6.... 99.96
1.... 99.94
45.... 99.96
108.... 99.98
112.... 99.96
358.... 99.98
232.... 99.96
1.... 99.98
3.... 99.96
139.... 99.96
57.... 99.98
2.... 99.96
9.... 99.98
½.... 100.00
69.... 99.98
91.... 99.96
50.... 99.98
305.... 99.96
173.... 99.98
5.... 99.98
3.... 100.00
190.... 99.98
10.... 100.00
5.... 100.00
45.... 99.98
5.... 100.00
$2,175,500
Am For Sec 5s
10.... 99⅞
Anglo-Fr 5s
5.... 97
2.... 97⅛
7.... 97⅛
2.... 97¼
18.... 97⅛

1.... 97
10.... 97⅛
1.... 97⅛
½.... 97
2.... 97⅛
1.... 97⅛
15.... 97⅛
2.... 97⅛
10.... 97⅛
Argen Gov 5s
1.... 83⅞
Chinese Ry 5s
1.... 67
Cy of Bor 6s
1.... 99¼
15.... 99
Cy of Lyon 6s
5.... 99¼
1.... 99¼
20.... 99
6.... 98⅞
Cy of Mar 6s
1.... 99¼
20.... 99
20.... 98⅞
Cy of Paris 6s
40.... 97
6.... 97⅞
3.... 97⅞
1.... 97⅞
Dom of Can 5s 1926
10.... 94½
1.... 94¼
1931
6.... 95⅝
11.... 95½
Jap Gov 4½s sterl loan 2d series
1.... 88½
Rep of Cuba 5s of 1904
3½s30f 98¾
1.... 99
1.... 99¼
U K of Gt Bt & Ire 5½s 1919
17.... 99⅞
1.... 99⅞
10.... 99⅞
5½s 1921
40.... 98½
21.... 98⅝
5.... 98⅝
5½s 1937
10.... 98
41.... 97⅞
18.... 98
Va 6s deft B Bros & Co Certfs
10.... 66
N Y City 4½s 1963r.
10.... 102⅞
Am Hide & L 6s
8.... 100
Am S & Ref temp 1st 5s
1.... 88⅝
5.... 89
Am Tel & Tel col 4s
4.... 83¾
2.... 84
4.... 83¾
Col tr 5s
1.... 88⅝
2.... 88¾
4.... 89
1.... 89¼
Conv 6s
5.... 102⅝
7.... 102⅝
89.... 102½
5.... 102⅝
3.... 102⅝
7.... 102½
80.... 102⅝
Am Wr Paper 5s Tr Co ctfs
1.... 87½
Ar & Co 4½s
6.... 86¼
4.... 85⅞
1.... 85⅞
Atch Top & S Fe gen 4s
10 s5f.. 80⅝
Conv 4s 1960
50.... 102
Trans S L 4s
25.... 78
Balt & O conv 4½s
1.... 76
Ref 5s
1.... 77¼
1.... 77
2.... 78
Beth Steel 1st & ref 5s
6.... 91½
Pur money 5s
8.... 87½
Brad Cp sf 6s
2.... 96⅞
B'way & 7th A 1st con 5s
1.... 69¼
B R T 7s 1921
82.... 80
Bush Term 5s
5.... 82
C of Ga R 6s
5.... 98¾
Cent F 1st 6s
6.... 83
C Leather 5s
3.... 97¼
5.... 97⅜
Cen Pc gtd 4s

10.... 78⅝
Gtd 3½s
2.... 83½
Ches & O con 5s
1.... 97½
conv 4½s
4.... 82⅝
2.... 81⅞
conv 5s
1.... 89⅝
11.... 89½
10.... 89¼
12.... 89⅝
4.... 89⅝
3.... 89½
Chi&Alt 3½s
3.... 37
C,B&Q gen 4s
20.... 81¾
joint 4s
20.... 96⅜
6.... 96
Neb ext 4s
2.... 92⅝
1.... 92
Chi Gt Wn 4s
5.... 59⅝
Chi,M&StP gen 4½s
1.... 77½
conv 4½s
1.... 75
cv 5s, Ser B
2.... 78¼
ref 4½s
1.... 67⅝
2.... 67⅝
Chi & N Wn gen 5s
1.... 99⅝
Chi,RI&PRy ref 4s
1.... 71⅝
2.... 71⅝
5.... 71⅝
5.... 71¼
6.... 71½
C,StP,M&O 6s
5.... 106½
Chi Un Sta 4½s, Ser A
5C.... 86¼
Chi & W Ind con 4s
1.... 64⅝
Chile Cop 7s
½.... 122
8.... 124⅞
55.... 125
7.... 124⅝
2.... 124½
cv 6s, rcts p p ext
50.... 94⅝
21.... 94½
56.... 94⅝
5.... 95
11.... 94½
col tr 6s
16.... 94½
C, C, C & St L deb 4½s
2.... 81
7.... 82
10.... 82½
13.... 83
Col&So 1st 4s
1.... 85⅞
Con Gas cv 6s
1.... 103⅞
2.... 103½
10.... 103⅝
Det Edison ref 5s
6.... 93
Erie 1st con 4s
5.... 65¾
5.... 65½
cv 4s, Ser A
12.... 48
Ser B
10.... 48
cv 4s, Ser D
25.... 50½
6.... 50⅜
5.... 51¼
5.... 51¼
1.... 51⅝
2.... 51½
2.... 51
Gen Elec 3½s
2.... 75½
deb 5s
9.... 98¼
8.... 98½
Hudson & Man 1st & ref 5s, Ser A
4.... 61
Ill Central temp 5½s
5.... 97¼
6.... 97
Ind Steel 5s
5.... 97
Int-Met 4½s
25.... 39
3.... 38⅝
50.... 38
Int Rap Tran 1st & ref 5s
3.... 71⅝
5.... 71¼
5.... 71½
3.... 71¼
2.... 71¼
8.... 71⅝
5.... 71½
5.... 71⅜
5.... 71⅜
4.... 71½
Int Ag Corp col tr 5s
5.... 84
2.... 84¼
7.... 84½

3.... 84½
Int Mer Mar s f 6s
6.... 97¼
44.... 97⅜
1.... 97⅜
10.... 97¼
8.... 97⅜
8.... 97⅜
7.... 97⅝
Int Paper s f 5s, 1947
5.... 85¼
Kan C So 3s
8.... 60½
Lack Steel 5s, 1950
7.... 96½
3.... 97
4.... 98
5s, 1923
1.... 97½
Laclede G L of SL ref&ex 5s
1.... 92⅝
5.... 93
L S & M So 4s, 1931
1.... 86¼
Liggett & M 5s
1.... 94⅝
Lorl'rd Co 7s
6.... 112½
Midvale Steel col tr 5s
2.... 90¼
4.... 90¼
3.... 90½
2.... 90½
5.... 90¾
12.... 90½
3.... 90⅝
5.... 90¼
2.... 90⅝
2.... 90½
3.... 90⅝
2.... 90⅝
1.... 90½
1.... 90⅝
M,StP&SSM 1st con 4s
1.... 84¼
Mo,K&T 1st 4s
3.... 65¾
2d 4s
5.... 34
cfs of dep
9.... 34
Mo Pac 1st & ref 5s, 1926
5.... 90
1965
11.... 86¾
gen 4s
6.... 61½
1.... 61¼
1.... 61⅝
2.... 61½
Mon Power 5s, Ser A
2.... 93
1.... 92⅞
NO, Tex & M 6s, Ser A
6.... 96⅝
inc 5s
10.... 60
N Y A Brake 1st 6s
7.... 101
NY Cen deb 6s
6.... 98⅞
33.... 98½
Deb 4s 1934
5.... 83
3.... 83⅝
N Y N H & H conv deb 6s
3.... 80½
non conv deb 4s 1956
1.... 55⅞
NY Rys adj 5s
20.... 15
3.... 15¼
N Y Tel 4½s
5.... 88
1.... 88⅛
s f deb 6s
1.... 100⅜
7.... 100½
Nor Pac 4s
4.... 80⅝
12.... 80⅝
3.... 80⅝
Nor Pac 3s
2.... 58¼
4.... 58½
1.... 59
Nor St P 1st & ref 5s
10.... 88⅛
OreR&N con 4s
4.... 80
10s5f.. 79½
Ore S L 1st con 5s
2.... 96¼
Pac Gas & El 5s
1.... 86¼
Penn gtd 4½s
2.... 97⅞
3.... 98
2.... 98⅝
Penn 4s 1948
2.... 88¼
Penn R R gen 4½s
4.... 85⅝
gen 5s
9.... 94¼
6.... 94¼
6.... 94½
Pere M 1st 5s
1.... 87¼

2.... 87½
1.... 86½
2.... 87
2.... 87½
23.... 86¼
1.... 87½
1st 4s
1.... 70⅝
Pierce Oil cv 6s, 1924
4.... 105⅝
3.... 105⅞
5.... 105⅝
2.... 106
Pub Ser Corp s f 5s
3.... 77½
Read gen 4s
5.... 83¾
R I Ark & L 4½s
1.... 67½
St L, Ir M & So unify & ref 4s
5.... 80
St L & S F Ry gen 5s
1.... 96⅝
St L & San F pr ln 4s, S A
5.... 61⅜
1.... 61¼
1.... 61⅛
1.... 61⅜
10.... 61⅛
9.... 61
Ser B
1.... 73⅝
1.... 74
adj 6s
2.... 67½
inc 6s
20.... 52¼
2.... 52½
10.... 52⅝
2.... 52
4.... 52¼
2.... 52½
23.... 52
St L S Wn con 4s
2.... 62¼
Seaboard A L adj 5s
2.... 51⅜
12.... 51¼
4.... 51
Sinclair O & R 1st s f 7s with warr
5.... 141½
So Bell T & T 1st 5s
3.... 91¼
1.... 91
So Pac cv 4s
3.... 85½
36.... 85¼
1st ref 4s
6.... 80
1.... 79⅞
4.... 79⅝
conv 5s
4.... 108½
So P Cal con 5s
2.... 97⅞
So Ry gen 4s
9.... 65½
5.... 65⅝
1.... 65¼
1.... 65½
1.... 65⅝
8.... 65½
3d Av adj 5s
1.... 41
10.... 40⅞
Un Pac cv 4s
10.... 88⅝
1st & ref 4s
2.... 79⅞
3.... 79⅝
United R R of San F 4s, Un tr cfs of dep
10.... 35
U S R & I 5s
34.... 77
U S Rubber 7s
5.... 104
1st & ref 5s
4.... 88⅞
4.... 89
37.... 88⅝
US Sm, R & M cv 6% notes
24.... 104
U S Steel Cp s f 5s
19.... 100½
1.... 100⅝
2.... 100⅝
10.... 100⅝
5.... 100½
2.... 100⅝
registered
9.... 100⅝
Va-Car Chem conv deb 6s
1.... 103¼
5s
2.... 97½
Wilson & Co 1st 6s
13.... 100½
1.... 100⅝
conv s f 6s
2.... 102⅝
2.... 103
5.... 102⅞
5.... 102⅝
50.... 102⅝
1.... 102⅝
5.... 102⅞
10.... 102⅝
10.... 103

SHORT TERM NOTES

Security.	Rate.	Due.	Bid.	Ask.	Yield.
Argen. Gov.	6	May 15,'20	99⅝	99¾	6.40
Dom. of Can.	5	Aug., 1919	99⅞	100	6.00
Dom. of Can.	5	Apr., 1921	98	98¼	5.75
Dom. of Can.	5	Dec., 1925	95¼	97	5.45
Norway Gov.	6	Feb., 1923	99⅝	100¼	5.90
Prov. of Que.	5	Apr., 1920	98½	99½	5.75
Rus. G. rubles	6½	Feb. 14,'26	104	109	
Russian Gov.	5½	Dec., 1921	51	54	
Swiss Govt.	5	Mar., 1920	99¼	100	5.00
War F. Corp.	5	Apr., 1920	99⅝	100	5.00
Company Issues.					
Am. Cot. Oil	7	Sep., 1919	100	100¼	4.35
Am. Cot. Oil	5	Sept., 1919	99⅞	100	5.00
Am. Therad.	6	Dec., 1928	101	102¼	5.65
A. T. & T.	6	Feb., 1924	100	100⅛	5.90
Am. Tob. Co.	7	Nov., 1919	100⅜	100⅝	4.90
Am. Tob. Co.	7	Nov., 1920	101¼	102	5.60
Am. Tob. Co.	7	Nov., 1921	102⅛	103	
Am. Tob. Co.	7	Nov., 1922	103	103⅛	5.80
Am. Tob. Co.	7	Nov., 1923	103⅝	104	6.06
Beth. S. Corp.	7	July15,'19	100	100⅛	5.50
Beth. S. Corp.	7	July15,'20	100	100¼	6.45
Beth. S. Corp.	7	July15,'21	100⅝	100⅞	6.60
Beth. S. Corp.	7	July15,'22	101⅜	102⅛	6.25
Beth. S. Corp.	7	July15,'23	101⅝	102⅛	6.35
Can. Pac. Ry.	6	Mar. 2,'24	100⅝	101⅛	5.75
C. Argen Ry.	6	Feb., 1927	91	93	7.20
Chi., B. & Q.	5	July19,'21	96	96⅝	6.10
Chi. Pn. Tool	6	Oct., 1920	99¼	100	6.00
Chi. Pn. Tool	6	Oct., 1921	99¼	100¼	6.05
C. R. I. & P.	6	Feb., 1922	98⅝	99	6.50
Con.G & P.B.	7	Aug., 1922	100⅛	101¼	6.50
Cub.-Am. Sug.	6	Jan., 1920	99⅝	100⅛	5.40
Cub.-Am. Sug.	6	Jan., 1921	99⅞	100⅝	5.75
Cudahy P. Co.	7	July15,'23	101½	102	6.25
Del. & Hud.	5	Aug., 1920	99¼	99⅝	5.40
Duq. Lt. Co.	6	July, 1921	100½	101	5.50
Fed. Sug. R.	5	Jan., 1920	99	99⅝	5.50
Interbor. R.T.	7	Sep., 1921	88	89	..
Laclede G. Co.	7	Jan., 1929	99⅝	100¼	6.90
N. Y. Cent.	5	Sep., 1919	99⅝	100	5.00
Penn. Co.	4½	June 5,'21	97⅝	98	5.55
Phila. Co.	6	Feb., 1922	97½	98	6.90
Proc. & Gam.	7	Mar., 1920	100⅝	101⅛	5.25
Proc. & Gam.	7	Mar., 1921	102½	103⅛	5.90
Proc. & Gam.	7	Mar., 1922	102½	103⅛	5.90
Pub. S. Corp.	7	Mar., 1922	96½	97	8.25
Roch. R. & L.	7	Sep., 1921	100	101	6.55
Shawing W.	6	Dec., 1919	106	107	
Southern Ry.	6	Mar., 1922	98⅞	99⅛	6.35
Stude. Corp.	7	Jan., 1921	100⅛	101⅛	6.00
Swift & Co.	6	Aug.15,'21	100⅛	100⅜	5.80
United Lt. & Ry. Sec.	6	May, 1920	98	99	8.10
U. L.& R.sec.	7	Apr., 1923	97	99	7.70
W. E. & M.	6	Feb. 19,'20	100	100¼	5.45
Utah S. Corp.	6	Sep. 15,'22	91½	93	8.15

Montreal Stock Quotations.

MONTREAL, Quebec, July 11.—The market showed renewed activity at both sessions, Steel stocks rising on large Federal Government orders and Textile touching a new high record. Main quotations and sales follow:

Sales.		High.	Low.	Close.
400	Atlantic Sugar	51½	51⅛	51½
1,315	Ames pf.	98½	95	98½
895	Brazilian	60½	60¼	60½
835	Brompton	65¼	64⅞	64¾
265	Canadian Cottons	85⅞	84	85⅞
204	Canadian Car	41½	41	41
20	Can. Car pf.	98½	98⅝	98½
237	Canadian Cement	70½	70	70
197	Canada Steamship	52	51⅞	52
45	Canada S. S. pf.	84	84	84
596	Con. Smelters	31¼	31	31¼
15	Dominion Bridge	107	107	107
10,225	Dominion Steel	72⅞	70	72⅝
1,445	Dominion Textile	119⅞	118	119
560	Montreal Power	93	92⅝	93
310	Quebec Railway	19⅝	19½	19¾
336	Shawinigan	123¼	122½	123
570	Spanish River	45	44½	44½
375	Spanish River pf.	105½	105½	105½
1,690	Steel of Canada	74½	73	74
30	Dominion Glass	60	60	60
405	Wayagamack	58	57	57

NEW YORK STOCK EXCHANGE

Continued from Columns Three and Four.

Closing. Bid.	Closing. Ask.	Sales.		First.	High.	Low.	Last.	Net Chge.
58⅝	58⅞	1,800	Stromberg Carbu.	57½	59½	57½	58⅝	+1⅛
108	108½	14,200	Studebaker Co.	108⅜	109⅝	107⅞	108¼	+ ½
101	101½	100	Studebaker Co. pf.	101½	101½	101½	101½	+ ¾
96¼	97	1,300	Stutz Motor	99	99	97	97	...
46½	47	400	Superior Steel	46⅞	46⅞	46¼	46¼	...
15⅜	15½	56,100	Tenn. Cop. & Chem.	13⅞	15½	13⅞	15½	+ ⅛
272½	273	1,200	Texas Co.	270	273	270	273	+2¼
66½	67	7,700	Texas & Pacific	68⅜	68⅜	66	66½	+3
243	245	100	Tide Water Oil	243	243	243	243	—1¼
103¼	103½	5,600	Tobacco Products	103	104	102¼	103¼	+1
21⅝	22⅛	14,300	Tob. Prod. rights	22⅞	22⅞	20½	21½	+ ⅛
99½	101	300	Tobacco Prod. pf.	100	100	100	100	—1
3	6	200	T., St.L.& W.c.of d.	5⅛	5⅛	5⅞	5⅛	— ¼
55	56	500	T. & W. Steel Forg.	55½	55⅝	55½	55½	—1⅛
95	99	200	Union Bag & Paper	98½	98½	98½	98½	— ½
133¾	134¼	1,100	Union Pacific	134	134½	133½	133¾	+1
70½	77	100	Union Pacific pf.	71	71	71	71	+ ⅛
54½	55	1,400	United Alloy Steel	55	55	54⅝	55	...
196½	197⅛	15,900	United Cigar Stores	195	197⅛	193⅞	197⅛	+ ¼
129	131	300	United Drug	131½	131½	131	131	+3½
..	..	900	U. Drug 1st pf.rgts.	8-16	⅛	8-16	¼	— ½
130	135	100	United Drug 2d pf.	130	130	130	130	+ ⅛
187	188	200	United Fruit	188¼	188½	187⅞	187⅞	+1
27	28	200	U. S. Express	26⅝	26⅝	26⅝	26⅝	—2¼
31	31½	400	United Rys. Invest.	31⅛	31⅛	31	31	— ⅝
34¼	35	500	U. S. Cast Iron P.	34⅞	35¼	34½	34½	+ ½
79¼	79½	13,200	U. S. Food Prod.	80⅝	80⅝	79¼	79¼	— ⅝
140¼	140½	10,400	U. S. Indus. Alcho.	140	143	140	140¼	—1⅜
46	47	600	U. S. Realty & Imp.	46⅛	47	46⅛	47	+1¼
132½	133	3,800	U. S. Rubber	133	133	130½	132¾	+ ⅜
119	119¼	200	U. S. Rubber 1st pf.	119⅛	119¼	119⅛	119½	— ½
69⅝	70	5,000	U. S. Smelt. R. & M.	68	72	67½	69⅝	— ⅛
48½	49	100	U. S. S. R. & M. pf.	49	49	49	49	+1⅛
111⅝	111⅞	105,700	U. S. Steel	113¼	113⅜	111⅜	111⅞	—1
116⅝	116⅞	200	U. S. Steel pf.	116⅞	116⅞	116⅞	116⅞	— ⅛
93½	94½	18,600	Utah Copper	93⅞	96	93½	93½	+ ½
17½	19	100	Utah Securities	18	18	18	18	+ ½
88½	88¾	8,400	Va.-Caro. Chemical	87	89½	86⅝	88¾	+ ⅝
115	116	100	Va.-Caro. Chem. pf.	115¼	115½	115½	115½	+2⅛
67½	69	200	Va., Iron, C. & C.	68⅝	69	68⅝	69	...
15¼	18¼	100	Vulcan Detinning	15	15	15	15	+ ⅛
10⅜	10⅞	1,500	Wabash	10⅞	11	10⅞	10⅞	—3
35½	35⅝	1,600	Wabash pf. A	34⅞	35⅝	34⅞	35½	— ⅛
13⅝	14	4,600	Western Maryland	14⅛	14¼	13⅞	14	+ ½
28¾	29⅝	200	West. Md. 2d pf.	29⅝	29⅝	29⅝	29⅝	+ ½
24½	25	700	Western Pacific	24¾	25	24¾	24¾	+ ⅞
57	58	100	Western Pacific pf.	57	57	57	57	+2
122⅝	124¼	100	Westinghouse Air B.	123	123	123	123	— ¼
58	58⅝	5,200	West'house E. & M.	59	59	58	58⅝	+ ⅛
11¼	11⅝	100	Wheel. & Lake Erie	11⅝	11⅝	11⅝	11⅝	+ ⅝
22½	23½	100	Wheel. & L. E. pf.	23	23	23	23	— ½
71½	71½	6,400	White Motors	71	72	70¼	71½	— ½
100¼	101	1,000	Wilson & Co.	100¼	101	100¼	101	...
38½	38⅝	15,900	Willys-Overland	38⅞	39¼	38⅞	38½	...
97⅝	98	500	Willys-Overland pf.	98	98	97½	98	...
131	132	200	Woolworth (F. W.)	132	132	132	132	— ⅝
95	100	100	Worth. Pump pf. A.	95	95	95	98	+1
77½	79½	400	Worth. Pump pf. B.	77⅞	78	77⅞	77½	—1½

Chartered 1822

The Farmers' Loan and Trust Company

Nos. 16-22 William Street
Branch Office: 475 Fifth Avenue
At Forty-first Street
New York

MANAGEMENT OF ESTATES
CARE OF SECURITIES
DOMESTIC AND FOREIGN BANKING

FOREIGN EXCHANGE
LETTERS OF CREDIT
COMMERCIAL LETTERS
ACCEPTANCES

LONDON PARIS
BORDEAUX

Member Federal Reserve System and New York Clearing House

We have orders in

Keystone Watch Case
Niles-Bement-Pond
United Drug Rights
Fisk Rubber Com. (old)
Fisk Rubber 2nd Pfd.
Great Lakes Transit
Winchester Co. (all issues)
Babcock & Wilcox
American Chicle
Borden's Cond. Milk
So. California Edison Com.
Todd Shipyards

Gwynne Bros.
Tel. Broad 3230 to 3235. 25 Broad St., N. Y.

Kerr Navigation Corporation

Inquiries Invited

Charles E. Doyle & Co.
30 Broad St., N. Y. Tel. Broad 7106-7-8-9.

Guanaj. Con. Min. & Mill 7s
Indianap. & Louisville Tr. 5s
Buffalo & L. Erie Trac. 5s
Empire Lumber 6s
Guanaj. Reduction & Min. 6s
Cleve., Pains. & Ash. R. R. 5s
American Investment Sec.
Peregrina Mining & Mill
U. S. Finishing Pfd.

HOTCHKIN & CO.
53 STATE ST.
Tel. Main 460. BOSTON Cable Tockin

Allied Packers Inc.

BOUGHT—SOLD—QUOTED

Circular on request.

CAMERON BLAIKIE
44 Broad St., New York
Tel. Broad 5537, 2439, 1328

LIBERTY BONDS

All denominations bought for cash
Based on the closing we pay today

$49.30 for a $50—3½% Bond, 56 Coupons
$46.58 for a $50—2d 4% Bond, 1 Coupon
$47.71 for a $50—3d 4¼% Bond, 2 Coupons
$47.12 for a $50—4th 4¼% Bond, 3 Coupons
$49.83 for a $50—5th 4¾% Victory Loan

PURDY & CO.
Tel. John 3174-5-6-7. 34 Pine St., N. Y.

STATISTICAL EXPERT

In established stock-bond house specializing in unlisted securities requires the services of an experienced man who can take charge of statistical department and follow up answers to inquiries; prefer one who has the market at his finger tips. Answer, giving age, experience, references and salary expected. G 530 Times Downtown.

Manager Wanted

for telephone room; one experienced in selling unlisted securities over the wire. To a man who can bring with him a small organization we will pay $3,000 a year and commission.

G 529 Times Downtown.

PROPOSALS.

POST OFFICE DEPARTMENT, Washington, July 1, 1919. Sealed proposals, subject to the usual conditions, will be received at the office of the Purchasing Agent until 2 o'clock P. M., July 15, 1919, at which time and place they will be publicly opened, for furnishing and delivering, rubber stamps, 2-wheel baggage trucks, sawdust, sailmakers' needles, kerosene oil, gasoline, tinned bar buckles, drills straight shank, steel wire, acids, brushes No. 3 XXX, and pencil sharpening machine knives. Specifications will be furnished upon application to the Purchasing Agent, Post Office Department. A. S. Burleson, Postmaster General.

CONTINUOUS REFERENCE.

The Annalist is kept on file in brokers' offices, libraries, clubs and wherever investors may seek information. Published by The New York Times Company; 10 cents on news stands—$4 a year by mail.

SEES SOLUTION OF STOCK SETTLEMENTS

Streit Thinks System Worked Out by Committee on Clearances Will Ease Congestion.

DENIES RUMOR OF NEW PLAN

Declares Method of Fortnightly Settlements Used Abroad Is Not Feasible Here.

Keen interest was aroused in brokerage houses yesterday when rumors were circulated that the New York Stock Exchange had decided to adopt a fortnightly settlement plan along the same lines as those which prevail in London, Paris, Berlin, and Vienna. The Stock Exchange, however, had no such intention and denials were put out explaining that there had been a misunderstanding of the plan of the Stock Exchange to expedite settlements. S. F. Streit, Chairman of the Committee on Clearances, later in the afternoon said that it was unfeasible to attempt a fortnightly or term settlement in New York with the present machinery. He implied, however, that if the present plan, which calls for bringing the borrower and the lender together in the Clearing Corporation, is successful, it was a possibility that at some future time the fortnightly settlement basis might receive further consideration, and even be adopted. For the moment, he said, the fortnightly settlement was absolutely foreign to the situation.

The Clearing Corporation, it was believed, would be in operation by the early Winter in its new building, on a site which adjoins the present Stock Exchange. The plan which is being worked out is expected to relieve congestion at the banks by eliminating about 65 per cent. of their certification to brokers. The delivery of stock will also be expedited. At present this takes from thirty to forty minutes, whereas under the new plan it is believed the operation will be completed in from five to eight minutes.

The rumors that the fortnightly settlement plan would be adopted were apparently induced by the recent flurries in call money, which could not occur under the London system of settlement.

In discussing the situation with representatives of the various newspapers in the late afternoon, Mr. Streit, who was Chairman of the Stock Exchange committee which several years ago studied conditions on the European Exchanges, said:

Explains 'Change's Attitude.

"Gentlemen, what I wanted to talk to you about was this discussion of fortnightly settlement. It is very much in the air at present, and to state briefly what the position of the Stock Exchange is in regard to it I am going to use the words 'term settlement.' As I think I have explained to you before, there are weekly settlements, fortnightly settlements, and monthly settlements, although here we generally think of the English system, which is a fortnightly settlement. The question of a term settlement in the New York market today, and its pros and cons, and its merits, come down to one practical fact, and that is its impossibility under present conditions. The New York banks and members of the New York Stock Exchange on the present average business of a daily settlement are having their resources strained to the utmost to take care of the delivering of and the paying for stocks traded in.

"Now, if you had a term settlement on a fortnightly basis you would have ten business days. At the end of the tenth day you would have to make your settlement; it would not be ten times the amount of one day's settlement, but it would be three times that amount. That statement is based on actual figures that I secured in London, Paris, Berlin, Vienna, and by taking the sheets of a large number of houses at the New York Stock Exchange Clearing House, and carrying out those sheets for several periods of two weeks each. The figures from all those centres show that there would be practically three times as much to settle on pay day, or settlement day, if we had a term settlement, as there is on one day's business now on a daily settlement.

"Consequently the Stock Exchange, and especially the Committee on Clearances, of which I am Chairman, have proposed a plan which you know of, which we consider will so relieve the congestion on the part of the banks, and the congestion in the offices on a daily settlement, that we can handle a daily settlement economically and practicably, and with less friction than at present, and as it has been stated, will relieve the banks about 65 per cent. of their certifications to brokers.

Thinks Problem Is Solved.

"If this is successful, and if we do find ourselves able to relieve the present difficulties in the situation, then the New York Stock Exchange will be willing to discuss the question of term settlements. I am not prepared to discuss it now, and say whether they are desirable or undesirable, but I do deprecate, as does the Stock Exchange, and I think I can speak for all the members, the discussion of a term settlement from the practical standpoint now, when under present conditions it is out of the question.

"We are preparing one of the biggest steps in the improvement in business methods that has been had in Stock Exchange circles since the Clearing House, and we feel very strongly that it is unfortunate to attempt something further until we have proved this a success. It is a very big step and involves a great many problems. We think we have solved them; but nobody can tell until it is in operation. When that is in operation and successful, if the banking community want to discuss term settlements, why, that is another subject.

"There is no man present who will not agree with me that we can not handle three times the volume that we have on one day, and the statement that it would be practically three times in volume is not guess-work, but has been proven in every sense of the word."

MARKET AVERAGES.

STOCKS.

YESTERDAY'S RANGE.

	High.	Low.	Last.	Net Ch'ge.
25 railroads..	66.60	65.91	66.15	+.14
25 industrials	114.75	113.10	113.68	+.12
50 stocks	90.67	89.50	89.91	+.13

DAILY RANGE OF 50 STOCKS.

	High.	Low.	Last.	Net Ch'ge.
July 10	90.84	89.18	89.78	—.53
July 9	91.08	89.73	90.31	+.52
July 8	90.45	89.00	89.79	+.45
July 7	90.94	88.81	89.34	—.01
July 5	Holiday			
July 4	Holiday			

MONTHLY RANGE OF 50 STOCKS.

July,	—High.—	—Low.—	Last.
*1919.	91.08 July 9	86.19 July 1	89.91
1918..	72.78 July 6	70.48 July 15	71.67
1917..	82.44 July 2	79.55 July 19	80.50
1916..	87.04 July 6	82.91 July 14	84.38
1915..	75.34 July 29	66.96 July 10	73.55

*To date.

YEARLY RANGE OF 50 STOCKS.

	—High.—	—Low.—	Last.
*1919.	91.08 July 9	69.73 Jan. 24	89.91
†1918.	74.22 May 16	64.12 Jan. 15	71.56
Full Years.			
1918..	80.16 Nov. 13	64.12 Jan. 15	73.39
1917..	90.46 Jan. 4	57.43 Dec. 20	65.83
1916..	101.52 Nov. 20	80.91 Apr. 22	88.22
1915..	94.13 Oct. 22	58.90 Feb. 24	91.83

*To date. †To corresponding date last year.

BONDS.

YESTERDAY'S CLOSE.

		—Net Change.— Day.	Month.	Year.
40 issues	77.66	+.01	—.90	+.97

DAILY RANGE OF 40 BONDS.

July 10	77.65	—.04	July 2	77.78	—.03
July 9	77.69	+.02	July 1	77.81	—.05
July 8	77.67	—.11	June 30	77.92	—.12
July 7	77.78	+.03	June 28	78.03	—.05
July 5	Holiday		June 27	78.08	+.03
July 4	Holiday		June 26	78.05	—.02
July 3	77.75	—.03	June 25	78.07	—.10

YEARLY RANGE OF 40 BONDS.

	High.	Low.	Last.
*1919.	79.05 June 2	76.00 Mar. 31	77.66
†1918.	77.87 May 24	73.77 Apr. 5	76.69
Full Years.			
1918..	82.36 Nov. 12	75.65 Sep. 27	78.78
1917..	89.48 Jan. 20	74.24 Dec. 20	74.54
1916..	89.18 Nov. 27	86.19 Apr. 29	88.64

*To date. †To corresponding date last year.

DIVIDENDS DECLARED.

Company.	Rate.	Period.	Payable.	Hold. of Record.
AustinNichols&Co.pf.	1¾	Q	Aug. 1	July 31
Hart, Schaffner & Marx	1	Q	Aug. 30	Aug. 20
Homestake Mining	50c	M	July 25	July 19
J. G. Bull, pf.	1	Q	Aug. 1	July 23
do 3 accum.			Aug. 1	July 23
Phila. Rapid Transit	2½	S A	July 31	July 21
Prod. & Ref., pf.	1¾	Q	Aug. 4	July 20

EQUIPMENT BONDS.

The following are quoted on a percentage basis:

Name.	Maturity.	Rate.	Bid.	Ask.
Baltimore & Ohio	1919-'27	4½	5.85	5.55
Buff., Roch. & P.	1919-'33	4½@5-6	5.80	5.45
Can. Northern	1919-'29	4½@5-6	6.25	6.00
Canadian Pacific	1919-'28	4½	5.90	5.60
Ches. & Ohio	1919-'27	4½	5.95	5.60
Chicago & N. W.	1919-'23	4½	5.50	5.25
Chi., R. I. & Pac.	1919-'27	4½@5	6.35	5.85
C., S. L. & N. O.	1919-'24	5	5.80	5.35
Chicasaw Ref.	1919-'21	6	7.25	6.50
C., C., C. & St. L.	1919-'29	5	5.90	5.70
Delaware & Hud.	1922	4½	5.70	5.35
Erie Railroad	1919-'27	4½@5	6.50	5.75
Illinois Central	1919-'26	4½@5	5.50	5.25
Louisville & Nash.	1919-'23	5	5.60	5.30
Michigan Central	1919-'32	5 @6	5.85	5.60
Minn. & St. Louis	1919-'27	5	6.40	6.00
Mo., Kan. & Tex.	1919-'23	5	7.00	6.00
Mo. Pacific	1919-'22	5	7.00	6.00
Mobile & Ohio	1919-'26	4½@5	6.25	5.75
N. Y. Cent. Lines	1919-'28	4½@5	5.80	5.65
N. Y. Cent. R. R.	1919-'22	4½	5.90	5.70
Norfolk & West.	1919-'24	4½	5.55	5.25
N. Y., N. H. & H.	1919-'28	4½@5-6	6.50	6.00
Penn. Gen. Frght.	1919-'23	4 @4½	5.50	5.20
Reading Co.	1919-'27	4½	5.60	5.30
Seaboard Air L.	1919-'26	5 @6	6.40	6.00
Sinclair Refining	1919-'21	6	6.75	5.75
Southern Pacific	1919-'26	4½	5.70	5.35
Southern Railway	1919-'24	4½@5	5.90	5.60
Union Tank	1919-'20	5	6.00	5.50

BOSTON CURB.

	Bid.	Ask.		Bid.	Ask.
Airplane	1	2	Iron Bloss	28	38
Am Oil	5	5½	Iron Cap	10½	11
Boston Ely	1½	1⅝	Majestic	25	27
Boston Mon	89	90	Mex. Metals	14	17
Bohemia	1¼	2¼	Moj. Tung	13	19
Butte & Lon	20	24	New Baltic	1¾	2¼
Champ., old	3	3½	Nat. L. & Z.	10	12
Calaveras	1½	2	Nixon	25	28
Chief Con	3⅝	3⅝	Nev. Doug	14	20
Cortez	12	25	Oneco	75	1.00
Con. Copper	7½	7⅞	Onondaga	20	50
Crystal	11	14	Rainier	80	82
Crown Res	35	45	S. W. Miami	5	6
Eagle B. B.	2½	2¾	Seven Metals	25	35
Fortuna	3	6	Texana	1¼	1¼
Houghton	1	1⅜	U. V. Ext	43	43½
Homa	36	37	Victoria	1	1½
La Rose	30	40	Yukon	87	1.00

COTTON ADVANCES TO NEW HIGH RECORD

Early Reaction in Prices Is Followed by Net Gains of from 52 to 68 Points at Close.

SPOT MARKET IS FIRM

News Regarding the Resumption of Trade Relations with Germany Is a Factor.

Announcement by the State Department that trade relations with Germany would be resumed immediately sent yesterday's cotton market into new high figures for the season, with all future options as far distant as December selling above 35 cents a pound. July cotton sold at 35.10, while October, the most popular month of the new crop, exceeded this high record by 10 points. Most of these gains were held to the end of the session and the close showed net gains ranging from 52 to 68 points, with the greatest advance scored in March contracts.

Early in the day the market was heavy. Several important factors contributed to bring about a sharp reaction and up to midday there was nothing to enthuse over, so far as the bulls were concerned. The Liverpool market, which had been setting the pace all week, was decidedly reactionary and Liverpool operators who had bought here earlier in the week turned up as rather substantial sellers yesterday. Added to this pressure there was a good deal of profit-taking by ring traders and the Wall Street houses also liquidated a good part of their line. The Western houses were not conspicuous.

The National Ginners' Association issued its mid-month estimate on condition and crop, making the former 72 per cent., which is 2 points above the Government June 25 condition report, and the estimated crop was placed at from 11,400,000 bales to 11,500,000 bales. This, too, is well above the Government's end of June reported estimate of slightly less than 11,000,000 bales. This naturally helped depress prices and probably inspired more selling than otherwise would have developed.

The news regarding resumption of trade relations with Germany caught the market off 60 to 78 points, and in the advance which followed prices rose very rapidly, March making a gain of 150 points from its early low and the others advancing 130 to 144 points. This was the rise which took the market above 35 cents. The spot market, which was dull and devoid of any sales, was firm, being quoted at 35.85 cents, also a new high record for the season.

Export clearances yesterday were reported at 56,799 bales, making the total 178,153 bales for the week, which displaces last week's total of 175,151 bales as the best of the season. The movement yesterday, and for that matter all week, was well diversified over the ports. On the week Galveston moved forward 54,206 bales and New Orleans, the other leader, exported 47,376 bales.

Yesterday's quotations follow:

	Open.	High.	Low.	Close.	Prev. Day.
July	..	35.10	33.80	35.10@ ..	34.58
Oct	34.10	35.20	33.76	34.96@35.01	34.58
Dec	34.18	35.05	33.68	34.90@34.95	34.29
Jan	34.02	34.92	33.50	34.70@34.72	34.12
March	33.80	34.90	33.40	34.67@34.72	33.99

The local market for spot cotton was steady, up 25 points, to 35.85c for middling upland; sales none.

Southern spot markets were: Galveston, 35c; New Orleans, 34c; Savannah, 33.75c; Augusta, 33.12c; Memphis, 33.25c; Houston, 34.75c; Little Rock, 33.25c.

Yesterday's cotton statistics were:

	Yesterday.	Last Wk.	Last Yr.
Port receipts	23,958	53,219	14,298
Exports	56,799	27,460	17,306
Exports, season	5,185,945	....	4,049,132
N. Y. stocks	91,213	....	117,150
Port stocks	1,221,852	....	1,011,079
N. Y. arrivals	2,835	....	....

Liverpool cables: Spot cotton was quiet at 20.98d for middling. Sales, 3,000 bales, of which American, 2,000. Imports, 37,000 bales; 32,000 American. Futures opened steady, 11 to 20 points decline, and closed irregular, 35 to 53 points down on the day. Prices: July, 20.85d; September, 20.70d; October, 20.61d; December, 20.51d. Manchester: Yarns were strong and cloths were in fair demand.

COMMODITIES MARKETS.

CORN.

CHICAGO PRICES.

	High.	Low.	Close.	Prev. Close.	Last Year.
July	$1.96	$1.90	$1.92¼	$1.95	$1.61⅛
September	1.95¼	1.90⅞	1.92⅞	1.93¼	1.61⅛
December	1.60	1.57	1.59⅝	1.58⅛	..

OATS.

CHICAGO PRICES.

	High.	Low.	Close.	Prev. Close.	Last Year.
July	76½	75⅝	76¼	75¼	75⅝
September	77¼	75⅝	76⅝	75⅝	70⅞
December	78⅝	76⅞	78½	76⅞	..

In the local cash mar et No. 1 was quoted at 85½c; No. 2 white, 84@85c; No. 3 white, 83½@84c; No. 4 white, 83@83½c.

PROVISIONS.

CHICAGO PRICES.

	High.	Low.	Close.	Prev. Close.	Last Year.
Lard—					
July	35.10	34.45	34.80	35.00	26.30
September	35.50	34.80	35.15	35.40	26.30
Ribs—					
July	28.25	27.90	28.25	28.35	24.30
September	28.50	28.15	28.55	28.60	24.75
Pork—					
July	54.10	53.50	53.50	53.80	44.75
September	51.75	51.30	51.55	51.52	45.25

COTTONSEED OIL.

	Bid.	Asked.		Bid.	Asked.
July	27.50	...	Oct	27.80	27.95
Aug.	27.71	...	Nov	26.12	26.25
Sept.	28.50	29.50	Dec	25.88	25.95

COFFEE.

Range of prices:	High.	Low.	Close.	Prev. Close.
March	22.45	22.10	22.10	22.56
May	22.40	22.10	22.03	22.50
September	22.93	22.70	22.68	23.00
December	22.55	22.30	22.29	22.60

RYE.

	High.	Low.	Close.
July	$1.56½	$1.55	$1.56½
August	1.58¾	1.56½	1.58¾
September	1.59¾	1.56½	1.59½

BUTTER AND EGG MARKET.

BUTTER.—Receipts yesterday, 10,518 packages. Market slightly firmer, with more speculative buying and a little trading with exporters. The strength was chiefly in the top grades, but medium qualities are held steady. Creamery, higher than extras, a lb., 53@53½c; extras, 92 score, 52½c; firsts, 88 to 91 score, 50c@52c; seconds, 83 to 87 score, 48c@49½c; lower grades, 46c@47c; unsalted, higher than extras, 56c@56½c; extras, 53c@55½c; firsts, 53c@54½c; seconds, 50c@52½c; State dairy tubs, finest, 51½c@52c; good to prime, 49c@51c; common to fair, 45c@48½c; renovated, firsts, 49c@50c; lower grades, 44½c@47c; ladles, current make, firsts, 47c@4½c; seconds, 45½c@46c; lower grades, 44c@45c; packing stock, current make, No. 1, 45½c@46c; No. 2, 44½c@45c; lower grades, 41c@43½c.

EGGS.—23,949 cases. High qualities of heat-free eggs continue scarce and any lots that show a good to large proportion of such are promptly salable at firm prices. There is still a burdensome accumulation of average good and more seriously defective eggs pressing for sale at reasonable offers. Sales are in a very wide range, but show no material change from recent range of quotations. Nearby white eggs of really fancy, new laid, heat-free quality are in light supply and meet a moderate demand. Stock that shows hot weather defects comprises the bulk of the supply and moves slowly at comparatively easy prices. Fresh gathered, extras, a dozen, 51c@53c; extra firsts, 47c@50c; firsts, 43c@46c; under grades, seconds and poorer, 35c@42c; dirties, No. 1, 35c@36c; No. 2 and poorer, 25c@34c; checks, good to choice, dry, 31c@33c; under grades, 20c@30c; State, Pennsylvania and nearby western, hennery whites, fine to fancy, 57c@60c; fair to prime, 47c@56c; gathered whites, common to prime, 47c@57c; Pacific Coast, whites, 54c@56½c; other Western and Southern, gathered whites, 45c@56c; State, Pennsylvania and nearby, hennery browns, fancy, 54c@56c; gathered brown and mixed colors, graded, fancy, 50c@53c; fair to prime, 44c@49c.

NEW INCORPORATIONS

Special to The New York Times.

ALBANY, July 11.—Fifty-five new corporations, with an aggregate capitalization of $2,743,150 were chartered today. They include:

Delaware Mills, Inc., Deposit, Broome County, flour, feed and provisions, $250,000; T. H. and S. S. and E. L. Wilson, Deposit.

K. O. Smith & Co., Deposit, Broome County, flour, feed and provisions, $30,000; K. O. and E. F. Smith, T. H. Wilson, Deposit.

Commercial Aeroplane Co., Buffalo, $100,000; G. W. Simpson, E. N. Hickey, I. Hamilton, Rochester.

The Wilkinson-Forgie Co., Buffalo, department store, $100,000; J. M. Wilkinson, L. C. and J. Forgie, Buffalo.

Steinbilt Tire Co., Rochester, $25,000; E. and N. Stein, M. G. Ellenbogen, Rochester.

Evagro Trading Co., Manhattan, silks and textiles, $100,000; H. Reiss, E. Goldstein, L. L. Dobiin, 404 4th Av.

Adelphi Steamship Corp., Manhattan, $100,000; G. W. Sterling, E. Richardson, J. M. Davis, 14 East 60th St.

Central Merchandise Co., Manhattan, dry goods, $30,000; A. Lichterman, W. Shaff, S. Silovitch, 1,041 Bryant Av.

King, Alley & Lawrence, Inc., Manhattan, insurance agency, $25,000; E. A. Charles, O. C Lawrence, B. J. Alley, 96 Maiden Lane.

S. Stein & Co., Manhattan, shoes, $200,000; J. L. Rappaport, A. A. Matper, S. S. Cohen, 320 Riverside Drive.

Acme Phonograph Co., Manhattan, $100,000; F. H. Hedinger, C. P. Evans, V. F. Walsh, 152 West 91st St.

Loeb-Strongson Corp., Manhattan, general merchandise, $25,000; B. S. Loeb, H. L. Strongson, I. S. Weiss, 1,034 Lowell St., Bronx.

Long Island Motion Picture Co., Queens, $75,000; G. E. and I. M. Mausert, E. R. Cucurullo, Richmond Hill.

Grosse Lunch and Restaurant Co., Brooklyn, $20,000; H. Grosse, W. Maddock, R. Simons, 204 Menehan St., Brooklyn.

The Splendor Shirt Co., Manhattan, $10,000; M. A. Ahern, B. D. Kantrowitz, J. Meyers, 110 West 121st St.

Atlantic Auto Service, Brooklyn, $10,000; W. and A. Barnes, R. E. Sanford, 757 Franklin Avenue, Brooklyn.

Sheet Metal Const. Co., Manhattan, $15,000; M. Kestenbaum, A. D. Hyman, M. S. Goldberg, 695 Lexington Av.

Stationers Specialty Corp., Manhattan, $10,000; A. A. and M. Fleischhauer, H. Zwick, 143 Sterling St., Brooklyn.

Times Square Shoe Shop, Manhattan, $5,000; L. W. Moss, E. Kohn, C. D. Marks, 616 West 113th St.

Carmel Trading Corp., Manhattan, selling agents, $50,000; S. and J. Benderly, J. M. Wachman, 225 5th Av.

Terrace City Building Co., Yonkers, building material and supplies, $5,000; J. and J. Hooper, V. L. Findley, Yonkers.

Bush-Caldwell, Inc., Manhattan, exporting and importing, $5,000; J. M. Caldwell, F. C. Bush, F. H. Robertson, 7 West 42d Street.

Alban, Johnnidis & Zotos, Inc., Manhattan, general merchandise, $50,000; J. M. Johnnidis, A. P. Zotos, J. A. Alban, 259 West 92d Street.

Puntine Co., Manhattan, realty, $10,000; J. Trautwein, W. C. Roberts, M. M. Grimes, 401 East 50th Street.

Colonial Cycle Supply Co., Manhattan, $50,000; N. A. and G. M. Port, B. Josephson, 2,027 Monterey Avenue.

Oliver Productions, Inc., Manhattan, motion pictures, $300,000; A. C. Head, T. L. Thompson, T. A. Schlickling, 361 West 27th Street.

Bemo Const. Corp., Manhattan, $20,000; S. Bernstein, A. Lewis, D. Schonhaus, 853 Southern Boulevard.

Restaurant Crillon, Inc., Manhattan, $40,000; M. A. Haering, A. Land, O. J. Baumgarten, 1 East 56th Street.

Karl Restaurant, Inc., Manhattan, $20,000; M. Abramson, L. Kanter, S. Blazer, 221 Rivington Street.

Whitman-Cooney Textile Corp., Manhattan, $100,000; S. L. Cooney, M. Whitman, Jr., D. J. Roke, 288 4th Avenue.

Sepoy Color Co., Manhattan, chemicals and dyestuffs, $250,000; G. Bothamley, J. M. Madden, M. M. Helgott, 1,141 President Street, Brooklyn.

G. and A. Realty, Brooklyn, $5,000; H. Pincus, M. and A. Glick, 78 East 114th St.

John J. Fenton, Inc., Brooklyn, drugs and medicines, $10,000; J. Manne, J. M. Breunig, M. F. Tilman, 20 Covert St., Brooklyn.

Tapfel Realty Co., Brooklyn, $20,000; B. F. Schwartz, A. Bernardik, I. Shapiro, 35 St. Nicholas Terrace.

A. D. S. Motor Sales Co., Brooklyn, $20,000; I. H. Alfandri, J. R. Silverman, W. S. Dreifuss, 3,671 Broadway.

Olympian Motor Sales Co., Buffalo, $10,000; J. Nusbaum, J. R. Golp, E. F. Peterman, Buffalo.

Laporte & McGuigan, Inc., Schenectady, vehicles of all kinds, $10,000; J. J. McGuigan, J. A. and M. K. Laporte, Albany.

Laporte & Voelxen, Inc., Troy, vehicles, $10,000; P. K. Voelxen, J. A. and M. K. Laporte, Albany.

Esther, Inc., Manhattan, produce plays, $100,000; F. W. Bisgood, R. W. Thomas, F. C. Scofield, 15 Wall St.

Dodge & Pogamy, Inc., Manhattan, theatrical, $100,000; same as preceding.

Moran Shipyards Corp., Manhattan, $25,000; M. Rogers, E. G. Halbert, W. C. McCreery, 217 Prospect Pl.

Dawson & Archer, Inc., Mt. Vernon, contracting, $300,000; W. Archer, J. and I. Dawson, Mt. Vernon.

Otter Creek Power Corp., Glenfield, Lewis County, $35,000; H. S. Lewis, H. D. and G. L. Cornwall, Beaver Falls.

CAPITAL INCREASES.

Rochester Quality Shoes, Inc., Rochester, $25,000 to $75,000.

Midland Silk Mills, Inc., Manhattan, $25,000 to $75,000.

Stecher and Speirein Co., Manhattan, $4,000 to $100,000.

William Alsberg & Co., Manhattan, $400,000 to $500,000; Robins, Bladen and Robins, Inc., Buffalo, $30,000 to $150,000.

The Micwiel Co., Manhattan, $5,000 to $35,000.

The National Oven Co., Dutchess County, $50,000 to $500,000.

Monarch Refillable Fuse Co., Jamestown, $100,000 to $200,000.

The Phonograph Corp. of Manhattan, Manhattan, 300,000 shares common stock, no par value.

CAPITAL REDUCTION.

Crudol Co., Inc., Manhattan, $100,000 to $25,000.

CHANGE OF NAME.

Douglas Robinson, Charles S. Brown Co., Manhattan, to Brown, Wheelock Co., Inc.

AUTHORIZATION.

SERV-Us Grocery Product Corp., Del., $50,000. Rep., R. W. Baker, 30 East 42d St.

NEW DESIGNATION.

The Union Sulphur Co., New Jersey. New rep., W. Hilton, 17 Battery Place.

DISSOLUTIONS.

Ingalls Co. of Rochester, Rochester.
The Kutie Kiddie Shoe Mfg. Co., Manhattan.
Engineering and Trading Corp., Manhattan.
William N. Wise, Inc.—Pennyann.
Lucsam Structural Co., Manhattan.
George B. Styles, Inc., Kingston.
Paul Demartini Co., Brooklyn.

New Jersey Charters.

Special to The New York Times.

TRENTON, N. J., July 11.—Charters filed:

Calumet Coke Co., Jersey City, to deal in coke, &c., $125,000; T. J. Connlon, J. P. Dolan, and F. J. Cullum, all of Jersey City.

Kell, Hock & Co., Newark, to manufacture and deal in machinery, &c., $75,000; Jacob Kell, Joseph Hock, Jr., of Newark, and David Kell, of West New York.

McDonough Catering Co., Asbury Park, $100,000; B. J. McDonough, George W. Steele of Neptune City, Harry Rossell, Jersey City.

Delaware Charters.

Special to The New York Times.

DOVER, Del., July 11.—Charters filed:

Alfa-Maize Mfg. Co., to deal in alfalfa, maize and all kinds of stock food, &c., $1,500,000; Lee C. Sharp, Abraham L. Todd, Plattsworth, Neb.; Thomas Young, John E. Haarman, Omaha, Neb.

Bolivian Mines Co., $1,500,000; W. F. O'Keefe, George G. Steigler, J. H. Dowdell of Wilmington.

Mill Factors Corp., commission merchants, $1,500,000; T. L. Croteau, P. B. Drew, H. E. Knox of Wilmington.

The Greenstone Service Station, Inc., oils, gas, gasoline, and automobile supplies, &c., $500,000; John B. Greene, J. C. Stone, Edward O. Thomas, all of Baltimore.

Cleveland-American Steamship Co., $425,000; W. F. O'Keefe, J. H. Dowdell, George G. Steigler of Wilmington.

New England Maritime Corp., $400,000; T. L. Croteau, P. B. Drew, H. E. Kuox of Wilmington.

Sinmaster Baking Co., $300,000; M. T. Rogers, T. A. Irwin, and W. G. Singer of Wilmington.

Franklin Pipe Line Oil and Refining Co., $150,000; J. H. Hayes and M. E. Doto of Wilmington.

Hicks-Roy Graphite Co., Montgomery, Ala., $150,000; T. D. Hicks, Antangaville, Ala.; J. D. Roy, Deatsville, Ala., and N. J. Roberts, Montgomery, Ala.

Interocean Navigation Co., $100,000; William F. O'Keefe, J. H. Dowdell and George G. Steigler of Wilmington.

Belvois Realty Corp., $100,000; Arthur W. Britton, George V. Reilly, and Robert K. Thistle, all of New York.

Big Warrior Coal Co., $100,000; T. L. Croteau, P. B. Drew, and H. E. Knox of Wilmington.

L. & L. Watcholder Co., $100,000; Ferris Giles, M. M. Lucy, and C. Hellig of Wilmington.

Chester White Live Stock Co., $100,000; M. T. Rogers, W. G. Singer, T. A. Irwin, of Wilmington.

Chuo Kwok Co., hotels, restaurants, &c., $75,000; W. F. O'Keefe, J. H. Dowdell, George G. Steigler, of Wilmington.

The Spanish Products Co., olive oil and dried fruit business, $50,000; Jose P. Gomez, Otto Griz Coman, Julius Backs, I. W. Lampange, Jr.; Daniel J. Gander, all of Philadelphia.

Old Plays and Players, Inc., motion pictures, &c., $50,000; W. I. N. Lofland, Frank Jackson, Charles H. Jones, of Dover.

American Burner Mfg. Co., patents relating to hydro-carbon and gas-generating business, $50,000; M. L. Horty, S. L. Mackey, M. C. Keley.

INCREASES IN CAPITAL.

National Motor Business Corp. of New York, from $2,000 to $25,000,000.

Delaware Chemical Eng. Co., from $500,000 to $2,000,000.

Manoil Petroleum Corp. to Mid-Texas Oil and Refining Co., and increasing from $500,000 to $2,500,000.

BID AND ASKED QUOTATIONS

FOREIGN ISSUES.

Closing quotations for Government and municipal bonds:

	Bid.	Asked.
Am. For. Sec. 5s	99⅞	100
Anglo-French 5s	97⅛	97⅜
Argentine 5s	83	84
Dom. of Canada 5s, 1921	98⅛	98½
Dom. of Canada 5s, 1926	94½	95
Dom. of Canada 5s, 1931	95¼	96
Chinese Government 5s	66	67
Republic of Cuba ext 5s, 1944	98⅝	99½
Republic of Cuba ext. 5s, 1949	92	93¼
Dominican Republic 5s	91	..
City of Bordeaux 6s	98⅞	99
City of Lyons 6s	98⅞	99
City of Marseilles 6s	98⅞	99
City of Paris 6s	97½	97¾
Japanese 4½s	85	90⅞
Japanese 4½s, second series	..	91⅞
Japanese 4s	77	78⅛
City of Tokio 5s	79⅞	81½
Un. K. of Gt. Br. & Ir. 5½s, 1919	99⅝	99⅞
Un. K. of Gt. Br. & Ir. 5½s, 1921	98½	98⅝
Un. K. of Gt. Br. & Ir. 5½s, 1937	97⅝	98
United States of Mexico 5s	66	71
United States of Mexico 4s	55	57

UNITED STATES ISSUES.

Closing quotations for Government bonds:

	Bid.	Asked.
2s, r, 1930	99¼	99¾
2s, c, 1930	99¼	99¾
3s, r, 1946	89	92
3s, c, 1946	89	92
4s, r, 1925	106¼	106¾
4s, c, 1925	106¼	106¾
Pan 2s, r, 1936	98¾	99½
Pan 2s, c, 1936	98¾	..
Pan 2s, r, 1938	98¾	99½
Pan 2s, c, 1938	98¾	..
Pan 3s, r, 1961	89	92
Pan 3s, c, 1961	89	92
P I 4s, '34	90	96
P I 4s, '35	90	94½
P I 4s, '36	90	96
Dist of C 3-65s	97	100

STOCKS.

Closing quotations for stocks in which there were no transactions:

	Bid.	Asked.
Adams Ex	53	54½
Alb & Sus	..	185
Allis-Ch M pf	94	95½
Am Ag Ch pf	98	100
Am B N pf	48	48½
Am B Sug pf	85	95
Am Br Sh	93	95
Do pf	165	170¾
Am Coal	45	..
Am Cot O pf	91	93
Am Exp	93	100
Am Ice	62	63
Am Lin pf	97	98
Am Lo pf	105½	107
Am M 1st pf, sta	35	37
Am Shipb	..	135
Am Sm pf, A	93	99
Am S & R pf	107	108
Am Snuff	120	125
Do pf	93	100
Am S Ref pf	118	119
Am S Tob pf	97¼	98½
Am T & C	59	64
Ann Arbor	4	5
Do pf	10	25
Assets R	1⅜	2
Asso D G 1st pf	75	79
Assoc Oil	92	93
A, T & S F pf	85¼	85½
A, G & W I pf	72	74
Beech Cr'k	30¾	..
Buff & S	74	80
Do pf	52	57
Booth Fish pf	82	85
B U Gas	83	88
Bruns Ter	9¼	10
B, R & P	..	60
Do pf	96	..
Burns Bros pf	110	115
Bush Ter	80	100
Cal P pf	113¾	119
Can So	45½	48
Case (J I) pf	99½	100
Cent L pf	113	114
C R R of N J	205	215
C & S A Tel	118	..
C'tain-teed	43	47
Do 1st pf	89	90
Chi & Alt	9¼	11¼
Do pf	14	15¾
C & N W pf	129	131
C, St P, M & Om	76½	77
Do pf	105	110
C, C, C & St L	50	51
Do pf	69	74
Cl & Pitts	..	80
Do spec	37½	..
Clu-P pf	106½	109½
Col F pf	105	125
Col & So	28	28¾
Do 1st pf	54	55
Do 2d pf	46	55
Corn P R pf	106½	108
C-Am Sug	180	195
Do pf	103	107
D & Co pf	101	105
D, L & W	190	197½
Det Ed	119	122
Det & M	..	85
D, S S & A	5	6
Do pf	10	10¾
Em Bran	37⅝	38½
Do pf	97	100
Elec S B	90	97
Elk Horn C pf	..	47
Erie & P	..	70
F M & S	16¼	16¾
Do pf	43½	44
Fisher Bdy pf	100	102
Gen Chem	185	195
Do pf	102½	109
Gen Cig pf	104	115
G'drich pf	102⅞	103¾
G, M & N	10	11
Do pf	39	42½
Gulf S S	69½	70
Do 1st pf	94	98
Homestake	85	89
Ill Cent	100	100½
Int H pf	117	119½
Int N pf	95	99
Int P pf	95	105
Int Salt	..	54
Iowa Cent	4½	6
K C, Ft S & M pf	59	65
Kan C So pf	54½	55½
Kayser (J)	115	124
Kelly S T pf	98¼	101
Kelsey Wh	55	57
Do pf	100	101
K & D M	4	6
Do pf	12	30
Kresge(SS) pf	105	115
Kress(S H)	78	..
Do pf	108	..
Lacl Gas	52	62
L E & W pf	22	24
Ligg & M	215	223
L-W B 1st pf	100	106
Do 2d pf	118	118
Lorill'd Co pf	110	112½
M'kay Cos	75	80
Man B'ch	½	2¼
Marlin R	65	70
Math Alk	31	40
M Dep Sts pf	110	110¼
Mex Pet pf	107¼	110
Mich Cent	..	109
M, St P & S S M pf	104	110
Do l I	61	66
M P 1st pf	96	..
Mon Pow	78	79
Do pf	104½	..
Mor & Es	70½	..
N, C & St L	116½	120
Nat Bisc	125	128
Do pf	117	123
Nat C & S pf	106	108
Nat En pf	102	102¾
Nat Rys of M 1st pf	17	25
N Y, C & St L 1st pf	68½	70
Do 2d pf, ex div	49½	52
N Y, L & West	91⅜	..
Norf So	16	18
N & W pf	72	77
Ohio C G	49	52¾
Owens B pf	101½	102½
Pac Coast	40	48
Do 1st pf	70	100
Do 2d pf	50	70
P T & Tel pf	..	90
Pett-Mull	55	65
Do 1st pf	98	102
Pierce-A pf	106	108
Pitts C pf	97	98
P, Ft W & C pf	129½	139
Pitts S pf	96	97
Pond C C	19½	20
P R A T	..	168
Pr Stl Car pf	104½	106
P S, N J	80	86
R R Sec, I C stk c	..	75
pf	108½	112
R T 1st pf, Series S	..	101
R T 1st pf	99⅞	..
Do 2d pf	97	..
Rdg 1st pf	35½	37½
Do 2d pf	37¼	39⅜
R D-Am	114¼	115½
S J Lead	14¾	14½
St L S F pf	34⅝	35
St L S W pf	36½	38
Sears-R pf	117½	120
So P R S	170	190
Do pf	107	110
St'd Mill	131	138
Sup Stl 1st pf	104	110
T P L Tr	400	500
Third Av	23¾	24½
T, St L & West	..	6
Do pf	15	..
Do pf, c	18	20
T C R T	50	55
Do pf	85	124
Und Type	165	175
Do pf	112	120
Un Cig Sts pf	113	..
U D 1st pf	51¾	52
U Rys In	14¼	15
U S C I P pf	70	73
U S Ind A pf	104	110
Va R & P	..	48
Vul Det pf	71½	80
Wab pf, B	22¾	24
W F Exp	66	68½
West Un	88	89
W E & M 1st pf	73	75
Wilson pf	100	101
Wis Cent	38	40
W'w'th pf	114¼	116½
Wor Pump	75	82

NEW ISSUE

$17,500,000

The Steel & Tube Company of America

7% Cumulative Preferred Stock

Preferred as to both Assets and Dividends

Redeemable as a whole or in part at 110 and accrued dividends on 30 days' notice

An annual sinking fund of 3% of the total amount of preferred stock issued provides for the purchase of the issue up to the redemption price

Dividends payable quarterly, January, April, July and October 1. Par value $100. Total Authorized $17,500,000
Central Union Trust Company of New York, Registrar. Mercantile Trust Company, New York, Transfer Agent.

Free from United States Normal Income Tax
Application will be made to list this stock on the New York Stock Exchange

The following information is summarized from a letter from the President of the Company:

Property The Steel & Tube Company of America is one of the three largest manufacturers of steel pipe and other tubular steel goods in the United States. Its properties are entirely self-contained and independent, the company owning and operating all the units from raw materials to the finished product.

Net Earnings Seven Times Dividends Gross sales and net profits after payment of fixed charges and federal taxes, available for dividends and depreciation have been as follows for the last three years:

Year to Dec. 31	Sales	Net Profits for Dividends after Fixed Charges and Taxes
1916	$30,083,525	$6,367,885
1917	43,218,016	6,755,033
1918	58,058,598	8,622,200

The 7% dividend on the preferred stock amounts to $1,225,000, and was thus earned over seven times last year, and an average of nearly six times for the three-year period.

Future earnings will be substantially increased through the operation of recently completed plant additions, representing expenditures during 1918 of about $15,000,000, from which no earnings are included in the statement shown above.

Net Quick Assets $121 Per Share The financial statement, after giving effect to the proceeds of this issue, shows net current assets of $21,126,648, or $121 per share of Preferred Stock.

Total Net Assets $359 Per Share Net tangible assets are shown as $62,834,262, or equal to $359 per share.

Maintenance of Net Assets The company agrees to maintain at all times net tangible assets of at least $300 per share of Preferred Stock, with net quick assets at least equal to the total par value of the outstanding Preferred Stock.

We offer this Stock, subject to approval of legal details by our counsel, and when, as and if issued and received by us.

Price 98 and Accrued Dividend. To Net Over 7⅛%

Wm. A. Read & Co.

Nassau and Cedar Streets
New York

Chicago Philadelphia Boston

Allied Packers, Inc.

Convertible 6% Debenture Bonds

Due July 1st, 1939

Price 98½ and Interest

Convertible into Common Stock at the rate of 13 shares of Common Stock for each $1000 Bond, thereby giving to the purchaser of the Bonds *for a period of 20 years a call on the Common Stock at about 75¾%*. A sound investment with an unusually promising speculative feature.

Application will be made to list these bonds on the New York and Chicago Stock Exchanges.

Circular and Letter A. P. upon request.

J. M. Byrne & Co.

Members New York Stock Exchange

Bond Department

60 BROADWAY NEW YORK CITY

Telephone Rector 7000

EMPIRE GAS AND FUEL CO.

Bond Secured Sinking Fund Convertible 6% Notes

Due June 1, 1924

The net earnings from operations of the companies joining in the execution of the indenture securing these Notes, with their subsidiaries, for the twelve months ended February 28, 1919, were $23,121,297.

The total funded debt will be materially less than the annual gross earnings on the basis of this financing.

Complete descriptive circulars of this note issue and also of the companies' properties and business sent upon request.

Henry L. Doherty & Company

Bond Department
60 Wall Street, New York

Colonial Tire & Rubber Co.

Circular on Request

ALFRED R. RISSE

Specialist

50 BROADWAY BROAD 5204

FINANCIAL NOTICES.

To the Holders of First Mortgage Seven Per Cent. Serial Convertible Gold Bonds of The Amalgamated Sugar Company.

Pursuant to Article III of the trust deed, dated August 1, 1918, between The Amalgamated Sugar Company and Continental and Commercial Trust and Savings Bank and William P. Kopf, as Trustees, securing the aforesaid bonds, the undersigned, as Corporate Trustee thereunder, hereby gives notice that said The Amalgamated Sugar Company has notified it that it desires and will be prepared to redeem on August 1, 1919, by paying one hundred and two and one-half per cent. (102½%) of the principal thereof, with accrued interest to said date of redemption, all of the aforesaid bonds of Series B, Series C, Series D and Series E now outstanding, maturing respectively August 1, 1920; August 1, 1921; August 1, 1922, and August 1, 1923. Upon and after August 1, 1919, and upon deposit with the undersigned of moneys sufficient to pay said bonds and the coupons for interest then to become due thereon, all interest on the bonds so called for redemption shall cease, and said bonds and coupons will be paid at the office of the undersigned in the City of Chicago, Illinois. Appropriate federal ownership certificates must accompany all coupons due and payable on or before August 1, 1919.

Dated, May 31, 1919.

CONTINENTAL AND COMMERCIAL TRUST AND SAVINGS BANK, Corporate Trustee.

By W. P. KOPF, Secretary.

DIVIDENDS.

Fort Worth Power & Light Company.
Preferred Stock Dividend No. 32

The regular quarterly dividend of one and three-quarters (1¾%) per cent. on the Preferred Stock of Fort Worth Power & Light Company has been declared, payable August 1, 1919, to stockholders of record at the close of business July 21, 1919.

T. B. YARBROUGH, Treasurer.

DIVIDENDS.

Empire City Savings Bank
231 West 125th Street

The Trustees have declared a semi-annual dividend for the six months ending June 30th, 1919, at the rate of

4% Per Annum

Money deposited on or before July 12th, 1919, will draw interest from July 1st.

A. S. VAN WINKLE, President.
H. C. MURPHY, Secretary.

The Midwest Refining Company
DIVIDEND NO. 19.

Quarterly dividend No. 19 of $1.00 per share and extra dividend No. 2 of 50 cents per share have been declared, payable August 1, 1919, to stockholders of record at the close of business July 15, 1919.

The transfer books do not close.

CLARENCE E. TITUS, Secretary.
Denver, Colorado.

Gillette Safety Razor Company.

The Board of Directors have today declared a regular quarterly dividend of $2.50 per share, payable August 30th, 1919, to stockholders of record July 31st, 1919.

FRANK J. FAHEY, Treasurer.
Boston, July 9, 1919.

AVOID DELAY.

To prevent vexatious delay in recovering lost articles advertise in The New York Times. Telephone 1000 Bryant.—Advt.

DIVIDENDS.

UNITED STATES WORSTED COMPANY
of Massachusetts

First Preferred Stock Dividend

A dividend of 1¾% on the First Preferred Stock of the corporation will be paid July 15th, 1919, to holders of the First Preferred Stock of record at the close of business July 8, 1919.

CHANNING W. SOUTHER,
Treasurer.

Office of The United Gas Improvement Co.
N. W. Corner Broad and Arch Streets.
Philadelphia, June 11, 1919.

The Directors have this day declared a quarterly dividend of two per cent. ($1.00 per share), payable July 15, 1919, to stockholders of record at the close of business June 30, 1919. Checks will be mailed.

I. W. MORRIS, Treasurer.

DIVIDENDS.

INTERNATIONAL MERCANTILE MARINE COMPANY

Preferred Stock Dividend

A semi-annual dividend of three per cent. on the Preferred Stock has been declared by the Board of Directors, payable August 1st, 1919, to Stockholders of record at the close of business July 15th, 1919. Checks will be mailed.

H. G. PHILIPS, Treasurer.

To the Holders of Stock Trust Certificates for Preferred Stock of the INTERNATIONAL MERCANTILE MARINE COMPANY

Notice is hereby given to holders of outstanding stock trust certificates for Preferred Stock of the International Mercantile Marine Company to present their certificates at the Agency of the Voting Trustees, 51 Newark Street, Hoboken, N. J., to be exchanged for definitive stock of the Company.

Pursuant to the foregoing notice the undersigned, as Agents for the Voting Trustees, will be prepared, on and after August 1st, 1919, to distribute the dividend of 3% to holders of Preferred Stock issued in exchange for Stock Trust Certificates who file mailing instructions with us.

THE NEW YORK TRUST CO.,
For Voting Trustees.

New York, June 21st, 1919.

SEEK CABLE IMPROVEMENT.

Foreign Trade Council Appoints Committee to Study Service.

The National Foreign Trade Council, whose headquarters are in India House, announced yesterday the appointment of a special Committee on Foreign Communications as the first step in a determined effort to obtain improvement of American facilities for cable and wireless communication across the Pacific Ocean. This committee is composed of E. P. Thomas, President, United States Steel Products Company; Howard E. Cole, Director, Standard Oil Company, of New York; R. P. Tinsley, Vice President, Mexican International Corporation; M. A. Oudin, Vice President, International General Electric Company; R. H. Patchin, manager, Foreign Trade Department; W. R. Grace & Co., Frederick J. Koster, former President San Francisco Chamber of Commerce; William Pigott, President, American Car and Foundry Company of Seattle.

After announcing the appointment of the committee the statement continued: "The final declaration of the Sixth National Foreign Trade Convention called for the establishment of American systems of cable and wireless as a national trade policy, and pointed out that 'the world trade for which we are prepared through increased productive capacity, and for which we are preparing through the new merchant marine, can be handled only if we have adequate American facilities for telegraphic communication to all foreign countries.' The ratification of peace is bound to bring about a restoration of the fast cable service from Europe to the Orient, and American business men feel that the continuation of the present inadequate service across the Pacific subjects them to an intolerable handicap."

THE CONDITION OF TRADE.

Buying on a large scale both for domestic and foreign account is reported with sharply rising prices and shortages of goods. Dun's Review says:

That mercantile and industrial activities now disclose less than the customary Summer halting, and are actually broadening in many quarters, exemplifies the urgency of present requirements, and more pressing calls are being made upon the agencies of production and distribution as needs grow in magnitude. The unusual numbers of domestic and foreign customers who are in the country's leading markets are not only ordering liberally, but in many cases are making requests for supplies beyond the ability of manufacturers to satisfy, and allotments of outputs are becoming necessary in some lines. The buying, moreover, centres in the more expensive classes of commodities and is not only based on immediate wants, but is also to cover future consumption and to forestall further price advances.

Total bank clearings this week at the principal cities in the United States amount to $6,095,890,648, an increase of 7.0 per cent. over this week a year ago and of 18.2 per cent. as contrasted with 1917.

Bradstreet's says:

Active wholesale and retail trade, more so, indeed, than usual at the mid-Summer period, increased activity and output in industry, but especially in iron and steel and in building lines, in which latter a great boom is on; new high levels of prices, especially for foods, following a rise in all prices in June, some shading of crop estimates, especially of wheat and oats, but marked improvement in corn and to a lesser degree in cotton; an irregular stock market, due to vagaries of call money which has gone as high as 20 per cent., the highest in four years and a half, and the lowest prices for British demand sterling exchange in forty years, are the big outstanding features of the week's report.

New General Motors Officers.

H. H. Rice was elected Vice President of the General Motors Corporation at a special meeting of the Directors yesterday. Others elected were: M. L. Prensky, Treasurer in place of Mr. Rice; Frank Turner, Comptroller in place of Mr. Prensky; E. W. Proctor, Assistant Comptroller, in place of Mr. Turner; W. W. Bacon, Assistant Treasurer in place of Mr. Proctor; J. H. Noble, Assistant Treasurer; A. Bradley, Assistant Treasurer and J. F. Porter, Assistant Comptroller in place of Mr. Kinnee, who has been made Assistant to the Manager of the Division.

New President of Bronx Bank.

Leonard C. Robinson has assumed the office of President of the Cosmopolitan Bank in the Bronx, after resigning the Presidency of the Federal Land Bank of Springfield, Mass. Mr. Robinson was formerly associated with the Jewish Agricultural and Industrial Aid, being made General Manager in 1907. He was graduated from Harvard College in 1902 and from the New York Law School in 1904.

Guaranty Trust to Open Havre Branch.

The Guaranty Trust Company has received permission from the State Superintendent of Banks to open a branch in Havre, France. The increased business now entailed in financing shipments of cotton to France, it was said at the trust company yesterday, had made necessary the new office. A branch was recently opened in Liverpool for the same purpose.

New Treasury Certificate Issue.

WASHINGTON, July 11. — A new series of certificates of indebtedness, bearing interest from July 15 and payable March 15, 1920, was offered today by the Treasury. The certificates will bear interest at 4½ per cent., and in other respects will be similar to previous issues.

METAL MARKET REPORT.

These prices were quoted on the local Metal Exchange yesterday:

	Yesterday. Bid.	Asked.	Thursday. Bid.	Asked.
Lead	5.20	5.45	5.20	..
Spelter	..	7.90	7.82½	7.75
Antimony	..	8.50	..	8.50
Quicksilver	..	$107.00	..	$107.00
Aluminium	*32.00	33.00	*33.00	33.00
Iron, No. 2 X				
Silicon	..	$1.90	..	$1.90

*Nominal.

Electrolytic copper was quoted in the open market at 20c. 30 days; on metal exchange 18¾c. for spot.

London quotations were:

	Yesterday. £	s.	d.	Thursday. £	s.	d.
Copper, spot	94	15	0	96	0	0
Copper, futures	95	15	0	97	0	0
Tin, spot	246	5	0	250	10	0
Tin, futures	245	15	0	249	0	0
Spelter, spot	41	10	0	41	15	0
Spelter, futures	42	5	0	42	0	0
Lead, spot	23	15	0	23	12	6
Lead, futures	24	7	6	23	17	6

EARNINGS.

Railroads.

ATCHISON, TOPEKA & SANTA FE SYSTEM for May—

	1919.	1918.	Increase.
Gross	$15,814,637	$14,673,848	$1,140,789
Bal. aft. tax.	2,497,194	4,613,296	*2,116,102
Net op. inc.	2,381,072	4,622,734	*2,241,662
5 mos.' gross	74,058,865	69,353,499	4,705,366
Bal. aft. tax.	10,279,995	19,150,255	*8,870,260
Net op. inc.	9,778,451	18,895,734	*9,117,283

BUFFALO & SUSQUEHANNA for May—

Gross	161,443	157,899	3,544
Def. aft. taxes	27,671	1,481	26,190
Net op. deficit	30,821	†38,242	69,063
5 mos.' gross	828,252	901,540	*73,288
Def. aft. taxes	143,670	†71,260	214,930
Net op. deficit	154,537	†233,657	388,194

†Surplus.

CHICAGO, ROCK ISLAND & PACIFIC SYSTEM for May—

Gross	8,779,184	7,831,064	948,120
Bal. aft. taxes	428,966	1,249,735	*820,769
Net op. income	231,850	1,169,356	*937,506
5 mos.' gross	42,124,884	38,315,673	3,809,211
Bal. aft. taxes	1,367,494	5,514,475	*4,146,981
Net op. income	584,704	4,903,733	*4,319,029

COLORADO & SOUTHERN SYSTEM for May—

Gross	1,904,697	1,496,040	408,657
Bal. aft. taxes	328,287	319,302	8,985
Net op. income	312,677	320,094	*7,417
5 mos. gross	9,317,809	7,748,797	1,569,112
Bal. aft. taxes	1,782,067	1,866,236	*84,169
Net op. income	1,685,128	1,824,730	*139,602

*Decrease.

Miscellaneous.

AMERICAN THREAD COMPANY for the year ended March 31—

	1919.	*1918.	†1917.
Gross profit	$3,935,612	$5,121,856	$2,253,109
Exp., int., &c.	982,027	260,000	220,000
Depreciation	591,469	630,342	501,721
Balance	2,361,516	4,231,514	1,531,388
Pf. divs.	244,523	244,523	244,524
Balance	2,116,993	3,986,991	1,286,864
Surplus	655,256	621,959	5,646

*Thirteen months ended March 31, 1918.
†Eleven months ended Feb. 28, 1917.

SINCLAIR GULF CORPORATION for the year ended Dec. 31—

	1918.	1917.	Increase.
Net income	5,600,861	4,710,478	890,383
Total income	6,069,274	4,803,513	1,265,761
Surplus	2,245,282	1,093,277	1,152,005

Vote $7,000,000 New Stock Issue.

Stockholders of the Kelly-Springfield Tire Company authorized at a special meeting in Jersey City yesterday a new issue of $7,000,000 8 per cent. cumulative second preferred stock, thereby increasing the capitalization of the company to $20,900,300. An offering of $5,860,200 of the shares will shortly be made to stockholders of record July 17, who may subscribe at par to the extent of 70 per cent. of their holdings. The issue has been underwritten by a syndicate composed of H. P. Goldschmidt & Co., Goldman, Sachs & Co., and Lehman Brothers.

Dutch Indies Loan Oversubscribed.

AMSTERDAM, July 11.—The Netherlands Indies 6 per cent. loan has been oversubscribed to the extent of 61,000,000 florins. A florin in normal times is equal to about 40 cents. The loan originally called for 180,000,000 florins.

NEW YORK CITY BONDS

	Yesterday. Bid.	Ask.	Thursday. Bid.
4½s June, 1967	102⅝	102⅞	102⅝
4½s June, 1965	102⅝	102⅞	102⅝
4½s Mar., 1963	102⅝	102⅞	102⅝
4½s Nov., 1957	102⅝	102⅞	102⅝
4½s May, 1957	102⅝	102⅞	102⅝
4½s Mar., 1960-30	97⅝	97⅞	102⅝
4¼s Mar., 1964	97⅝	97⅞	97⅝
4¼s Mar., 1962	97⅝	97⅞	97⅝
4¼s Mar., 1966	97⅝	97⅞	97⅝
4¼s Sept., 1960	97⅝	97⅞	97⅝
4s May, 1959	93	93¼	92⅞
4s Nov., 1958	93	93¼	92⅞
4s Nov., 1957	93	93¼	92⅞
4s Nov., 1956	92⅝	93¼	92⅞
4s Nov., 1955	92⅝	93¼	92⅞
4s Nov., 1936	94¼	95	94¼
3½s Nov., 1955	83	..	83
3½s Nov., 1954	83¼	84	83¼
3½s May, 1954	83¼	84	83¼

The following are quoted on a percentage basis:

	Yesterday. Bid.	Ask.	Thursday. Bid.
4½s 1924-1932	4.45	4.35	4.45
4½s 1919-1923	4.45	4.35	4.45
4½s 1924-1931	4.50	4.40	4.45
4½s 1920-1923	4.55	4.40	4.55
3½s 1949-1953	4.50	4.40	4.55
3½s 1920-1939	4.50	4.37	4.50
3½s 1922-1929	4.50	4.37	4.50
3½s 1919-1921	4.50	4.37	4.50
3s 1940-1952	4.60	4.37	4.60
3s 1919-1925	4.55	4.40	4.55
3s 1926-1930	4.55	4.40	4.55

PUBLIC UTILITIES

Sales.		High.	Low.	Bid.	Asked.
910	Cities Service	412	407	409	412
1,865	Cities Service pf	79¼	78⅝	79	79½
..	Cities Service deb. B 7s	..	..	150	152
$165,500	Cities Service deb. C 7s	107	102½	105	107

	Bid.	Asked.
Adiron Electric Power	15½	17½
Adiron Elec Power pf	75	..
Am Gas & Electric	130	134
Am Gas & Electric pf	42	42½
Am Light & Traction	257	260
Am Light & Trac pf	97	99
Am Power & Light	68	72
Am Power & Light pf	73	77
Am Public Utilities	10	13
Am Public Util pf	38	42
Am W W & Electric	5	6
Am W W & Elec 1st pf	59	62
Am W W & Elec partic	11	13
Carolina Power & Lt	40	42
Colorado Power	24½	26½
Colorado Power pf	100	102
Columbus Electric pf	73	..
Com Pow, Ry & Lt	25	29
Com Pow, Ry & Lt pf	62	63½
Conn Power pf	78	..
Consumers' Power pf	85	87
Eastern Texas Electric	57	60
Eastern Texas pf	80	83
El Paso Electric	95	100
Electric B & S pf	92	95
Empire Dist Elec pf	70	75
Federal Light & Trac	12	13½
Federal Light & Tr pf	50	53
Galveston-Houston Elec	15	17
Galveston-Hous El pf	65	68
Miss River Power	11½	13
Miss River Power pf	45½	..
Northern Ohio Electric	20	22
Northern Ohio Elec pf	68	70
Northern Ont Lt & P	11	15
Northern Ont L & P pf	58	63
Northern States Power	71	74
Northern States P pf	90	92½
Northern Texas Elec	57	60
Northern Tex Elec pf	77½	80
Pacific Gas & Electric	65½	66¼
Pacific Gas & Elec pf	88	90
Puget Sd T, Lt & P	14	16½
Puget Sd Tr, L & P pf	64	67
Ry & Light Sec pf	82	85
Republic Ry & Light	17	19
Republic Ry & Light pf	57	60
Southern Cal Edison	88	90
Southern Cal Edison pf	100	102
Standard Gas & E Co	37	38
Standard Gas & El pf	46	48
Tampa Electric	117½	..
Tenn Ry, Lt & Power	6	7
Tenn Ry, Lt & Pow pf	22	24
United Light & Rys	48	50
United Light & Rys pf	74½	76
Western Power	22	23½
Western Power pf	72	73
West, Church & Kerr	59	63
West, Church & K pf	80	86

Bonds.

	Bid.	Asked.
Am W W & E col 5s	64	67
Appalach Power 1st 5s	74	77
Arizona Power 6s, '33	83	86
Central P & L 6s, '46	85	92
Cin Gas & Elec 5s, '56	92½	95
Cities Fuel & P 7s	99⅝	100
Col G & E deb 5s, '27	78	84
Con Power 5s, '53	87	89
Com Pow Neb 6s, '44	..	85
Conn Power 5s, '63	85	90
Dallas Electric 5s, '22	92	96
East Tex Elec col 5s	85	88
East Tex Elec 7s, '21	98½	99½
El Paso Elec col 5s	86	92
Empire G & E 6s, '26	96⅝	97½
Empire Refining 6s	93	95½
Gt West Power 5s, '46	85½	86½
Met Edison ref 5s, '22	91	93¼
Mid West Util 6s, '25	90	95½
Miss Riv Power 1st 5s	79	80
Nor Ont Lt & Pow 6s	84	92
Nor States Pow 6s, '26	95	96½
Nor States Pow 5s, '41	88⅝	90
Pac Gas & Elec 6s, '31	88	95
Puget Sd Tr, L & P 7s	99¼	100¼
So Cal Edison 5s, '39	89	91
S W Power 5s, '43	81	84
Stand Gas & E 7s, '21	97½	99
Twin S G & E 5s, '53	75	80
Un L & R 1st 5s, '32	87½	88
Un L & R deb 6s, '26	86½	90
Un Util conv 6s, '43	80	87
U S Pub Serv 6s, '27	89	91
Utah Securities 6s	91½	93

OUT-OF-TOWN EXCHANGES

BALTIMORE.

Stocks.

Sales.		High.	Low.	Last.
550	Atlantic Pet	4¼	4⅛	4⅛
20	Balt Elec pf	42½	42½	42½
30,000	Celestine	4.90	3.50	3.95
1,700	Cosden	11⅞	11⅛	11¾
335	Do pf	4⅞	4⅞	4⅞
30	Dav Chem	35½	35½	35½
55	M V Mills pf	91¼	91¼	91¼
100	Wayland Oil	4¼	4¼	4¼
10	United Rys	16⅝	16⅝	16⅝
300	W B & A	28	28	28

Bonds.

$1,000	Cos 6s, B	103	103	103
2,000	N R & L 5s	90	90	90
$2,000	Kir Lum 6s	99⅞	99⅞	99⅞
10,000	U Rys 1st 4s	70	70	70

BOSTON.

Mining.

Sales.		High.	Low.	Last.
10	Ahmeek	85	85	85
95	Allouez	45	43¾	45
105	Anaconda	76	74	76
490	Ariz Com'l	15	14½	14½
400	Big Hart	11⅛	11¼	11⅛
450	Cal & Ariz	77½	74	77½
500	Carson	18	16⅛	18
90	Centennial	18⅞	18¼	18⅞
400	Cop Range	54	53½	53½
470	Davis-Daly	8⅞	8¾	8⅞
5,200	East Butte	17⅛	16¼	17
50	Franklin	4⅝	4½	4½
200	Granby	72¼	71⅝	72¼
93	Hancock	7	6	6
22	Helvetia	5¾	5¼	5¾
25	Island Creek	52	52	52
735	Isle Royale	39	36¾	38½
1,240	Kerr Lake	5⅛	4¾	5½
400	Keeweenaw	1⅝	1⅛	1⅝
250	Lake Cop	5½	5½	5½
110	Mass Con	7¼	7	7
750	Mayflower	11⅛	10½	11⅛
835	Mohawk	74	71	74
25	Nevada	19⅝	19⅝	19⅝
100	New Arc	3⅞	3⅞	3⅞
1,400	New Cornelia	25½	25	25
25	Nipissing	11¼	11¼	11¼
960	North Butte	14½	13½	14
180	Old Dom	43	42	43
200	Ojibway	2¼	2¼	2¼
10	Osceola	59	59	59
55	Pond Creek	19⅞	19½	19⅞
120	Quincy	74½	74	74½
745	Seneca	24	23	24
175	Shannon	3¼	3¼	3¼
125	St Mary's	62⅝	62	62
50	Sup Copper	8⅝	8⅝	8⅝
3,250	Sup & Bos	2⅝	2½	2⅝
300	Tuolumne	1½	1⅝	1⅝
665	U S Smelt	72	69⅝	69⅝
72	Do pf	39¾	49¼	49⅜
22	Utah Con	10⅝	10	10⅝
120	Utah Cop	95⅛	95	95
925	Utah Metal	2⅛	2⅞	2⅞
150	Victoria	3⅞	3⅝	3⅞
220	Winona	1½	1¼	1¼

Railroads.

80	Bos & Alb	133	133	133
135	Bos Elev	72	71½	71½
4	Do pf	92½	92½	92½
55	Bos & Me	33¾	33	33¾
60	Mass Elec	6	6	6
100	Do pf	15½	15½	15½
100	NY, NH & H	33	33	33
33	Rutland pf	18	18	18
50	West End	45	45	45
100	Do pf	52½	52½	52½

Miscellaneous.

32	Am Agr	110	108½	108½
83	Do pf	99	98¾	98¾
113	Amoskeag	126	122	126
100	Am Pn Svc	1¾	1¾	1¾
195	Am T & T	104⅛	104	104
20	Am Wool pf	109	108½	109
380	Anglo-Am	19⅞	19¾	19⅞
1,465	Cuban Port	17	15¼	15¼
150	Cent Steel	13½	13	13½
5,650	East S S	19⅝	17	17¾
15	Do pf	58	56	56
20	Edison	161	160½	160½
625	Fairbanks	79	77⅞	78
470	Gorton	34¼	33¾	33¾
2,050	Gray	48	43½	47⅞
15	Int Prod	83	88	83
1,020	Int Port	6⅛	6	6⅛
90	Do pf	25½	25¼	25½
2,150	Island Oil	7⅛	7⅝	7⅛
235	Libby	30⅛	30	30
10	Mathieson	24½	24½	24½
95	Mass Gas	79	78½	78½
7	Do pf	65	65	65
2,650	Mex Inv	68½	65½	67¼
200	Do pf	33¾	33	33¾
55	N E Tel	93½	93	93½
10	McEl 1st pf	98	98	98
200	Punta Sug	63¼	63	63
2,250	Root Van	41⅞	40¾	41
4,960	Stewart	54	52⅝	53½
58	Swift	137	135½	135½
193	Swift Int	59⅝	59	59
15	Torrington	62½	62	62
117	Un D 1st pf	52	52	52
10	Un Fruit	189	189	189
275	Un Shoe	52	51½	51½
45	Do pf	27	27	27
2,750	Ventura	17⅞	17¼	17⅞
2,650	Waldorf	21	20½	20⅝
7,750	Walworth	24⅝	22¼	24½
575	Warren	75	66	75
65	Do 1st pf	70	69	70

Bonds.

$2,000	A, G W I 5s	83	83	83
1,000	Chi Jct 4s	75	75	75
1,000	Miss Pow 5s	79¼	79¼	79¼
3,000	Punta S 6s	105	105	105

CHICAGO.

Stocks.

Sales.		High.	Low.	Last.
10	Am Radi pf	116	116	116
25	Am Ship pf	90	90	90
523	Armour pf	103⅛	103⅛	103⅛
52	Booth F pf	82½	82	82
175	Bunte Bros	12½	12¼	12¼
50	C C & C R pf	8½	8½	8½
127	Chi Pneu T	80½	80	80½
195	Cudahy	120	119	120
5,450	Cont Motors	10⅝	9¾	10⅝
10	Deere pf	101½	101½	101½
120	Dia Match	116	116	116
125	Hupp	14⅝	13¾	14
280	Hartman	84½	83	84½
61	Ill Brick	74	73	73
1,001	Libby	30⅝	30	30
195	Lindsay Lt	18½	18⅛	18½
25	M Ward pf	110	110	110
870	Mitchell	50	47	50
50	Quaker Oats	270	270	270
50	Do rights	15⅛	15⅛	15⅛
96	Do pf	99½	99	99½
645	Reo Motors	31	30¼	30¼
855	Rep Truck	60⅝	58⅛	59⅝
160	Sears, Roeb	207	206	206
220	Stew Mfg	53½	53	53½
25	Stew Warn	105	104⅝	104⅝
1,590	Swift Inter	60⅜	59⅛	59⅝
697	Swift & Co	186¼	185⅝	186¼
1,802	Do rights	7⅛	7	7⅛
5,550	Un Carbide	85	84	84
359	Un Paperb'd	29	28½	29
162	Do pf	70	69½	70
10	Wilson pf	101	101	101

Bonds.

$2,000	C C & C R 5s	44½	44½	44½
6,000	C W R 1st 5s	74½	74	74
$1,000	C W R Ser B 5s	40½	40½	40½
1,000	Swift 1st 5s	96½	96½	96½

PHILADELPHIA.

Stocks.

Sales.		High.	Low.	Last.
1	Am Gas	68	68	68
200	Brill	60	58½	59⅝
1,381	Elec Stor	96⅛	95½	95½
3,483	Gen Asphalt	88½	81⅛	88
682	Do pf	131⅛	122½	131
65	Ins Co N A	33	32	33
900	Key Teleph	14¼	14	14¼
35	Lehigh Nav	68¼	68⅛	68⅛
3,693	L Sup Corp	23⅛	22⅛	22⅝
278	Penna R R	45⅞	45⅜	45⅜
98	Ph Co 6% pf	36⅝	36½	36½
1,295	Ph R T t c	29½	29	29
10	Phila Trac	68½	68½	68½
200	Ton Belmont	3⅝	3⅝	3⅝
10	Union Trac	39⅜	39⅜	39⅜
242	Un Gas Imp	68	67⅝	67⅝
7	Westm Coal	74	74	74
14	W J & S S	42	42	42
395	Wm Cramp	190	184	190
10	York Rys pf	32	31⅞	32
450	U S Steel	113⅛	112½	113½

Bonds.

$5,000	A G & E 5s	85	85	85
7,000	El & Peo 4s	69½	69½	69½
10,000	L Su inc 5s	66	65	66
$2,000	L V 6s, '28	102	102	102
3,000	Rdg gen 4s	83⅝	83⅝	83⅝
10,000	Ph El 1st 5s	96½	95	96½

PITTSBURGH.

Stocks.

Sales.		High.	Low.	Last.
10	Am Sewer P	25	25	25
85	Am W G pf	103	103	103
275	Am W G M	101	100	101
45	Do pf	90⅝	90⅝	90⅝
20	Am Roll Mill	63	63	63
20	Anaconda	73⅝	73⅝	73⅝
10	Ark Gas	65	65	65
500	Barnsdall	83½	82½	82½
100	ColumbiaG&E	63½	63½	63½
250	Ind Brew	5⅛	5⅛	5⅛
25	La B. Iron	115½	115½	115½
49	Lone St Gas	255	255	255
40	Mfrs Lt & H	55⅝	55⅝	55⅝
1,555	Nat Firepfg	11⅝	10¾	10¾
580	Do pf	21	20	20
60	Ohio Fuel Oil	26½	26½	26½
100	OhioFuelSup	52⅛	51	51½
889	Okla Gas	84⅝	84½	84½
100	Okla P & R	11	11	11
155	Pitts Brew	11	11	11
200	Do pf	9⅛	9	9
1,000	Pitts Jerome	19	18⅝	19
2,900	PittaMtShas	16c	16c	16c
1,077	Pitts O & G	16⅛	16¼	16⅛
11	PittsPlGlass	127	127	127
400	Riv'side East	4½	4½	4½
585	Riv'sideWest	29	29	29
29	Do pf	28⅝	28⅝	28⅝
1,000	San Toy	10c	10c	10c
10	Un Nat Gas	133	133	133
165	U S Glass	36½	36½	36½
50	U S Steel	113¼	113¼	113¼
40	W'house AB	122½	122½	122½
25	W Penn Ry	78	78	78

Bonds.

$11,000 Pittsburgh Brewing 6s 75 75 75

MISCELLANEOUS STOCKS

	Yesterday. Bid.	Ask.	Thursday. Bid.
Am Brass	227	233	227
Atlas Powder	145	148	145
Do pf	90	92	90
Babcock & Wilcox	121¼	124	121
Bliss	325	375	325
Do pf	65	75	65
Columbia Grapho	412	417	415
Do pf	95	96	95
Du Pont	308	315	308
Do deb pf	92	95	93
Draper Corp	126¼	129	126¼
Fed Rub 1st pf	99⅛	101½	99½
Fisk Rub 1st pf	99⅛	101	99⅛
Hercules	223	229	223
Do pf	109	112	109
Ingersoll-Rand Co	173	183	173
Do pf	102	105	102
Merrimac Chem	93	96	93
Niles-Bem't-Pond	130	133	132
Do pf	95	100	95
Scovill Mfg	405	420	405
Std Screw Co	365	375	365
Tex & P C & O	1770	1820	1770
Valvoline Oil pf	105	107	105

TOBACCO STOCKS

	Yesterday. Bid.	Ask.	Thursday. Bid.
Am Cigar	132	138	133
Do pf	90	94	90
Conley Foil	205	215	205
Geo W Helme Co	160	165	160
Do pf	106	111	106
J S Young	125	135	125
Do pf	100	107	100
MacA & Forbes	170	180	170
P R-Am Tobacco	165	175	165
P J Reynolds, A	410	430	410
Do B	370	385	370
Do pf	109	112	109
Weyman-Bruton	170	173	170
Do pf	106	111	106

CONSOLIDATED EXCHANGE

Substantial early gains were materially reduced by final hour profit-taking on the Consolidated Stock Exchange yesterday, some of the active properties falling from 2 to 3 points below previous high marks. United States Steel common fell back 1½ from its high. The shipping and copper shares were in brisk demand up to the last hour, International Mercantile Marine being bid up 5⅛, the preferred 1½, and American International Corporation 2½. Among the specialties National Lead moved up 4½, United States Industrial Alcohol 4¼, International Agricultural 2⅛, and American Writing Paper preferred 1½, the last two entering new high ground. The copper shares were moved up rapidly during the noon hour, Cerro de Pasco rising 4½, American Smelting and Refining 2½, Utah 2¼, Kennecott 2⅛, and Tennessee 2 points, all entering new high ground for this year. Among the low-priced rails, Denver & Rio Grande preferred was advanced 3, Pere Marquette 1¾, and Erie first preferred 2⅛, all reaching new high marks. The oil shares, after early gains of more than a point, fell back to about a level with Thursday's final prices.

Sales.		High.	Low.	Last.
360	Alaska Gold	3	3	3
400	Alaska Jun	2¼	2¼	2¼
370	Allis-Chalm	49½	47⅝	48
550	Am B Sugar	94⅝	93⅝	93⅝
1,770	Am Can	60⅞	59½	60
510	Am C & F	110⅝	110¼	110⅝
570	Am Cot Oil	65⅝	62⅝	65⅝
550	Am H & L	40	39	39
535	Do pf	134⅝	134⅜	134⅜
3,040	Am Internat	115⅛	112⅝	114¾
320	Am Linseed	79½	79½	79½
580	Am Loco	92	91½	91½
9,025	Am S & R	88½	85¾	87⅝
580	Am St Fds	45⅜	45⅛	45⅝
450	Am Su Tob	113	112½	113
350	Am T & T	104	103⅝	103½
470	Am W P pf	58¾	57⅝	57⅝
580	Am Zinc	27	26¼	27
3,200	Anacon Cop	75⅞	74⅝	75⅛
110	Asso Dry G	56	56	56
210	A, T & S F	102⅛	101¼	101⅝
100	A, G & W I	178	178	178
2,180	Bald Loco	112⅝	111¼	111⅝
450	Balt & Ohio	45⅝	45⅜	45⅜
2,000	Beth St'l B	97⅝	95⅝	96
730	Booth Fish	21⅛	21⅛	21⅛
560	B'klyn R T	29⅜	29⅝	29⅝
590	Butte & Sup	37⅛	36¼	36¼
1,520	Butte C & Z	13⅛	12⅞	13⅛
320	Cal Petrol	38⅞	38⅜	38⅞
310	Can Pacific	168	167	168
550	Cen Leather	109⅝	108	108
810	Cerro de P	67⅝	63⅞	65
210	Ches & Ohio	65½	65½	65½
310	Chi Gt West	9⅝	9⅝	9⅝
540	C, M & St P	44⅞	43⅜	44⅜
550	C, R I & P	30	29⅞	30
1,745	Chile Copper	28⅞	27½	28
480	Chino Copper	49½	48	48½
1,470	Col F & I	54⅞	53¾	53⅞
3,240	Corn Prod	91⅞	90⅝	90⅞
10,040	Crucible St'l	117	115¼	116¼
590	Cuba Cane S	39⅝	39¼	39⅝
800	Den & R G	9⅞	9	9⅞
560	Do pf	18⅝	16⅞	17⅛
250	Dome Mines	14⅝	14⅝	14⅝
110	End John	92½	92½	92½
570	Erie	18⅝	18¼	18¼
970	Do 1st pf	33	31½	33
460	Free Texas	62½	58	61⅝
815	Gas W & W	39	37¾	37¾
560	Goodrich Co	87¼	85⅛	86⅛
920	Gt Nor Ore	52⅝	51¼	51¼
680	Greene-Can	47	45	45⅞
1,580	Inspir Cop	68⅛	65½	66⅝
15,750	Int Mer Ma	68	63½	66¾
1,180	Do pf	123½	122	122⅝
960	Int Nickel	32¾	31¾	32
330	Int Paper	67¼	67¼	67¼
840	Int Agricul	35	34¾	34¾
620	Int Con pf	27¼	27¼	27¼
310	Kelly Spgfld Tire	133¼	133¼	133¼
1,060	Kennec't Cop	42¼	41	42¼
660	Keyst'e Tire	122½	119⅝	121½
210	Lehigh Val	51⅝	51⅝	51⅝
540	Maxwell Mot	53¾	52¼	53
950	Mex Petrol	193¼	190	191¼
985	Miami Cop	29	28⅝	28⅞
3,365	MidvaleSteel	61	59⅛	59⅝
150	Mo, K & T	10¼	10¼	10¼
1,720	Mo Pacific	37⅝	37	37
1,900	Nat Conduit	23	23	23
980	Nat Enamel	84⅝	82¼	84¼
330	Nat Lead	86¼	84	85⅛
520	Nev Con	20¼	19⅝	20¼
350	New Haven	33½	32⅝	32⅝
610	N Y, O & W	23½	23½	23½
1,960	Ohio Cit Gas	61	59⅝	59⅝
310	Ontario Sil	8½	8½	8½
1,115	Okla O & R	11¼	11	11¼
560	Pac Mail	42⅝	41¼	41⅜
940	Pan AmP&T	106⅝	104⅝	105¼
540	Pennsylvania	45⅝	45¼	45⅝
200	People's Gas	51⅞	51⅞	51⅞
920	Pere Marq	25⅝	23⅝	25¼
210	Do pf	67½	67½	67½
570	Phila Co	41⅛	41⅛	41⅛
3,680	Pierce-Arrow	64⅝	61⅝	62⅛
510	Pierce Oil	23⅞	23½	23⅞
600	Pitts Coal	72⅛	70⅞	71
310	Pitts&W Va	40¼	40¼	40¼
310	Pr Steel Car	90	89⅜	90
330	Ry Stl Spgs	94⅝	94¼	94⅝
360	Ray Copper	25⅜	25¼	25⅛
2,040	Reading	91⅞	89⅝	90⅝
1,160	Rep Iron & S	98⅛	97⅛	98⅛
922	RoyDtch,NY	116⅛	115⅛	116
580	St L & S F	26	25⅝	25⅝
160	Saxon Motor	14⅝	12⅞	14⅝
2,080	Sinclair Oil	64⅞	63⅝	63⅝
540	South Pac	108⅝	107⅝	107⅝
430	Southern Ry	31⅛	30⅛	31
2,580	Studebaker	109½	107½	108⅝
3,260	Tenn Cop	15⅜	13⅛	13⅛
1,900	Tex & Pac	68⅝	66	66
1,280	Tob Prod	104	102¼	104
320	Union Pac	134	133¾	134
340	U C Stores	197½	194¼	196⅝
2,400	USFoodPrcd	80⅝	79⅞	79⅞
800	U S Ind Alc	142½	139½	140
390	U S Rubber	132⅞	130⅝	132⅞
36,640	U S Steel	113¼	111⅝	112⅛
980	Utah Copper	95⅛	93⅝	94⅛
500	Va-Car Ch	89⅝	86⅜	88⅛
750	W'house El	58⅞	58⅝	58⅝
100	Western Md	14⅛	14⅛	14⅛
350	White Mots	72¼	70⅝	70⅝
900	Willys-Over	39⅛	38⅝	38⅝

CURB TRANSACTIONS

INDUSTRIALS.

Sales.		High.	Low.	Last.
10,000	‡Aetna Expl	12⅞	11⅝	11½
400	‡Allied Pack, Inc, w i	64¼	63½	63½
200	‡Am M & G	50⅝	50⅝	50⅝
1,500	‡Am W P	12½	12	12¼
8,000	‡Auto Sales	10⅝	7	10⅝
4,200	‡ Do pf	28½	27½	28½
1,000	‡Beth Motor	26⅝	26	26⅝
1,000	‡B-Am Chem	10	9⅝	10
100	B-AmTob.cp	20	20	20
900	Do cp, rts	5¼	5	5
800	‡But Judson	33	32	33
1,700	‡Chalm M	10½	10⅛	10¼
500	‡ClaiAnnapF	7	6⅞	7
600	‡Clin-WWire	36¼	36	36⅛
4,500	‡Colonial T	29⅞	25½	29⅞
800	‡Cont Candy	8	7⅝	8
1,800	‡Cont M	11	9½	11
600	‡ExcelloT&R	8¾	8½	8¾
1,000	‡FarrellCoal	60½	60¼	60½
11,500	‡Fisk R T	55¼	53½	54½
1,000	‡Gen Asph	89	81½	87¼
2,000	‡ Do pf	134	121	134
500	‡Hav Tob	5¼	5	5
1,500	Do pf	20	17¼	17¼
700	‡Heyden Ch	7½	7½	7½
100	‡Hock V P	12½	12½	12½
25,000	Hupp M Car	14¼	13½	13⅞
1,000	‡HydraulPB	16	12½	15
1,000	Intercon R	23	22	22½
800	‡Iron Prod	62	61	61
300	‡Lake T B	1¾	1¾	1¾
500	‡Lib,McN&L	30½	30	30½
10,000	Marc of Am	6¼	6	6⅛
2,500	‡Martin P	34	33½	33½
250	‡Mex Inv	68	67	68
8,500	‡WHMullens	39	35½	37
2,000	‡Nat A & Ch	46	45	46
1,900	‡Nat Firep	11¼	10¾	11
300	Do pf	20⅝	20⅝	20⅝
2,000	N Am P & P	5⅞	5⅝	5⅞
2,000	N Y Ship	62	60	62
800	N Y Transp	20	19	19
8,000	Peer T & M	44	40	43
100000	Perfec T & R	1⅜	1⅛	1⅜
4,000	‡Philip M	15	14⅝	14⅝
400	‡Pyrene Mfg	18	18	18
600	‡Root & Van	41¾	41	41⅝
2,500	‡Savold Tire	61	59	60½
100	‡Savold, N Y	53½	53½	53½
200	‡Savold Ohio	32	31½	32
200	Stand G & E	38	37½	38
4,000	Sub B, v t c	16½	16	16¼
30,000	‡Sweets of A	12	11½	11⅞
1,000	‡Tob P Exp	34	31	33
600	Tri F, v t c	1	1	1
1,200	‡Un Carbide	85	84¼	84½
6,000	Un Prof Sh	2⅝	2¼	2⅝
8,000	‡Un R S, wi	97¾	96¾	97
2,500	U S S Co	3⅛	3	3⅛
5,000	Wayne Coal	4¾	4⅛	4⅝
3,000	‡Warren B	79	69	79
900	‡Weber & H	20	19½	19½
10,000	‡W-Mar Air	6	5½	5⅝

STANDARD OIL SUBSIDIARIES.

25	‡Ohio Oil	378	377	377
10	‡BuckeyePL	102	102	102
120	‡Prairie P L	294	291	293
20	‡S O, N Y	382	381	381

MISCELLANEOUS OIL STOCKS.

2,000	‡Allen Oil	3	2⅝	2¾
5,500	‡Amal Roy	1⅜	1¼	1⅜
3,500	‡Atlan Pet	4½	4¼	4½
800	‡Bar O & G	¼	3/16	3/16
42,000	‡Boone Oil	12½	11⅝	12⅛
25,000	†‡Bost-Wyo	69	67	68
200	‡B V C Oil	2	2	2
1,900	‡C-A O & G	⅞	¾	¾
1,700	Chick Ref	3⅜	3	3¼
500	Do pf	7⅜	7½	7⅝
500	‡Circle Oil	5⅛	5	5⅛
1,200	‡Cit Service, B T shares	42¼	42	42
3,000	‡C'wealth P	60	59	60
1,500	Cont Ref	11¼	11	11¼
3,500	‡Cos & Co	12	11¾	11⅞
400	‡Elk B Pet	9½	9	9½
400	‡Ertel Oil	6⅞	6¾	6⅞
4,000	†‡Esmer Oil	19	18	18
1,000	‡Federal Oil	3½	3¼	3⅛
1,800	‡Glenrock Oil	6¼	6⅛	6⅛
2,300	‡Hercul Pet, Class A	23	*20	23
4,700	‡Home O R of Texas	23¼	22¾	23½
1,200	‡Hudson Oil	1⅞	1½	1¾
600	‡Inter Pet	30	29¼	30
1,000	‡InvincibleOil	36	35¾	36
4,000	‡Isl'd O & T	7¾	7⅝	7⅝
8,000	‡Lance C R	1	⅞	⅞
32,500	‡Liv'ston Oil	4⅛	4⅛	4¼
2,000	‡Marland Ref	6¼	6⅛	6¼
400	‡Merritt Oil	27½	27⅛	27¼
2,000	Met Petrol	3¼	3	3
1,100	‡Mex-Pan O	16¼	16	16¼
550	‡Midw Ref	180½	179	179
2,000	‡Mid-Tex Oil	1¼	1⅛	1¼
800	‡M P of Me	8⅝	8⅛	8½
2,000	†‡N'west Oil	63	60	63
4,500	‡Ohio Ranger	1¼	1⅛	1¼
10,000	†Omar O & G	63	61	62
1,200	‡Orient O & G	6½	6	6½
5,000	‡Osage N O Syn, Inc	1⅝	1½	1⅝
1,500	‡Pennok Oil	14⅝	14⅛	14⅝
20,000	†‡PaGasoline	50	40	50
4,000	‡Pitts-Texas	13⅝	13¼	13⅝
2,500	‡Prod & Ref	9	8⅞	8⅞
2,000	‡Ranger Oil	⅝	½	⅝
3,200	†‡R R O & G	60	59	60
800	†‡Rick-Tex	23½	22½	23½
8,500	†‡Rock Oil, (a pros.)	52	50	52
1,500	‡Ryan Pet	5½	5¼	5⅜
5,000	‡Salt Ck Pr	63	61½	62¼
1,200	Seq O & R	9/16	½	9/16
6,000	‡Simms Pet	32¼	31½	31¾
9,000	‡Sinc C Oil	63⅝	62⅝	63¼
2,500	‡SinclairGulf	59	58	58¼
800	‡So O & T	6½	6⅛	6½
18,000	†So'west Oil	28	25	27
300	‡S W P & R	4⅝	4½	4½
2,400	‡Stanton Oil	1⅜	1⅛	1⅛
1,646	‡Tex O & R	[illegible]	[illegible]	[illegible]
500	‡Tex Nat P	½	½	½
5,000	‡Tex P & R	8½	8	8½
3,000	‡T-R P & R	4⅝	4½	[illegible]
7,600	‡Tex O & L	⅝	[illegible]	[illegible]
800	‡Tr'cont Oil	48⅛	47¾	48
14,700	†‡Un Tex P	70	65	67
3,500	Vac O & G	¼	¼	¼
500	‡Ven Con O	17⅛	17⅛	17⅝
200	‡V T O & G	⅞	⅞	⅞
500	‡Victoria Oil, new stock	2¼	2¼	2¼
2,000	‡W S O & L n	5⅜	5¼	5¼
10,000	‡W E O & R	25⅞	24¼	25⅝
4,000	‡"Y" O & G	⅝	[illegible]	⅝

MINING STOCKS.

2,000	†‡Adelphia M & M, p	27	26	27
12,000	Alaska-Brit Col Metals	1⅛	1⅛	1⅛
6,800	Alaska Mines	[illegible]	[illegible]	[illegible]
800	‡AmHond, w i	1⅝	1⅜	1⅝
200	‡America	⅞	⅞	⅞
100	†‡Ariz Butte	60	60	60
1,000	‡Atlanta	8¼	8¼	8½
200	‡AtlanticO&R	1⅜	1⅜	1⅜
1,250	Big Ledge	⅝	9/16	9/16
2,500	†‡BelcherDiv, (a pros)	72	70	71
10,200	†‡BelcherExt, (a pros)	37	33	34
4,000	†Bos & Mon	90	86	88
1,500	†‡Caledonia	41	40	41
10,000	‡Calu & Jer	[illegible]	[illegible]	[illegible]
900	Canada Cop	1⅜	1⅝	1⅜
5,600	‡Candelaria	1⅝	1½	1⅝
600	‡Cascade Sil	1⅝	1¾	1⅝
1,000	Cashboy	1¾	1¾	1¾
2,000	Con Ariz Sm	7⅛	7½	7½
5,500	Con Copper	1⅛	1⅛	1¼
1,800	Cresson Con	7⅝	7½	7⅝
800	‡Divide Ext	3⅜	3⅜	3⅜
400	El Sal Silver	2⅝	2¼	2⅝
8,500	‡Eureka Croe	3⅝	3⅜	3⅜
6,300	‡Forty-nine	2	1⅝	2
350	Golden Gate	1⅛	1½	1⅝
600	†Goldf'd Con	2⅞	2⅝	2⅝
3,500	†‡Goldf'dDev	16	16	16
15,000	‡Goldf'd Flor	12	11	12
8,000	†‡GldZoneDiv	63	60	63
750	Hecla Mining	5⅞	5½	5⅞
1,000	†‡Jim Butler	82	82	82
500	†Jumbo Ext	11	11	11
4,000	†‡KateHardy	39	38	39
8,000	†‡KnoxDivide	29	17	18
25,000	†‡MacNamara Crescent	47	45	46
15,000	†‡MacNama	57	55	56
950	Magma Cop	50	46	50
825	Mason Val	3⅞	3⅝	3¾
2,000	†McKin-Dar	64	63	64
1,100	‡Motherlode Cop, new	4⅛	4	4⅛
2,800	‡Nat Tin	4⅛	4⅛	4⅛
1,000	†‡Nev Div, p	8	8	8
12,000	†Nixon Nev	30	25	28
500	Nip Mines	10⅝	10⅝	10⅝
500	‡OnondagaM	3	3	3
8,000	‡RayHercM	8¼	2⅞	8¼
900	‡Red W Min	⅝	⅝	⅝
2,000	†Rex Con M	13	13	13
400	St C Con M	⅝	⅝	⅝
2,000	Seneca Cop	24½	23½	24¼
400	‡Sil Dol Min	1⅛	1⅛	1⅛
5,000	Sil K of Ariz	1⅛	1⅛	1⅛
10,000	†‡Sil K Div	23	20	23
4,000	‡S Am G & P	11	10⅝	10⅝
7,000	†‡Suth Div	18	15	17
300	Stand Sil-L	⅝	⅝	⅝
3,400	†Stewart	23	22	23
100	‡Tono Bel	3⅞	3⅞	3⅞
7,500	‡Tono Div	7⅝	7½	7⅝
1,500	Tono Ext	2⅝	2⅝	2⅝
300	Un Eastern	4⅝	4⅝	4⅝
5,800	Un M of M	8⅞	8¼	8⅞
1,500	†‡U S Con M	15½	14½	15½
600	Un Gold M	7⅛	7	7⅛
2,600	‡Vic Div, p	47	45	47
500	‡Wasgh G Q	79	79	79
1,500	†W End Con	1⅛	1⅛	1⅛
2,000	W End Ext	8	8	8
1,000	†White C M	15	14	15
1,000	†WhiteCEx,p	4⅛	4	4⅛
500	‡Wilson S M	1¼	1¼	1¼

Bonds.

$5,000	‡AmT&T6s	100⅝	100⅝	100⅝
125000	‡CanG5½s'29	97¼	97¼	97¼
20,000	‡DuqL6s,wi	100	100	100
27,000	‡Gov of S 6s	99⅛	99⅛	99⅛
$35000	‡Int R T 7s	88⅝	88	88½
36,000	‡Rus G 6½s	59	57	59
75,000	‡So Ry 6s	99⅛	99	99½
5,000	StPUnD5½s	99⅝	99	99⅝

*Odd lot. †Sell cents per share. ‡Unlisted.

Note.—Thursday 500 Weber & Heilbroner sold at 20.

CLOSING QUOTATIONS.

Bid and asked quotations of stocks not traded in compared with those of Thursday:

	Yesterday. Bid.	Ask.	Thursday. Bid.	Ask.
Am-Brit Mfg	4	5	4	5
Do pf	45	50	45	50
B-AmTob,reg	21½	22½	21½	22½
Br-Am Tob rts	4⅝	5¼	4⅝	5¼
Du Pont C pf	12	13	12	13
Cramp Ship	185	195	173	175
Curtiss Aero	15	19	..	..
Farr'l Coal pf	89	91	89	91
Gill'te Safety	155	158	155	158
Hall Signal	7⅛	7⅝	7⅛	7⅝
Inter Motors	51	53	51	53
Do 2d pf	63	65½	63	63½
Kelly Spgfld Tire 2d pf	104	110	104	110
Lack Co Coal	10	17	10	17
LV CoalSales	87	90	87	90
Pearson Coal	2⅝	3	2⅝	3
Simpson Coal	6⅝	6⅞	6⅝	6⅞

STANDARD OIL STOCKS

	Yesterday. Bid.	Ask.	Thursday. Bid.
Anglo-Am Oil, Ltd	23¼	24	23¼
Atlantic Refining	1355	1375	1350
Borne-Scrymser	490	510	490
Buckeye Pipe Line	101	103	101
Chesebrough Mfg	300	320	300
Continental Oil	580	610	590
Crescent Pipe Line	35	38	35
Cumberland P. L.	180	190	180
Eureka Pipe Line	166	*170	170
Galena Signal Oil	110	115	110
Do pf, new	108	112	108
Do pf, old	115	120	115
Illinois Pipe Line	186	190	186
Indiana Pipe Line	100	102	100
Int Pet Co, Ltd	25⅛	30¼	29
National Transit	21½	22½	21¼
N Y Transit	185	190	185
Northern Pipe L	108	112	108
Ohio Oil	376	380	376
Penn-Mex Fuel	80	85	80
Prairie Oil & Gas	730	740	730
Prairie Pipe Line	290	295	290
Solar Refining	360	380	360
Southern Pipe L	167	172	167
South Penn Oil	330	335	330
S W Penn P L	100	105	100
Stand Oil of Cal	277	282	274
Stand Oil of Ind	765	775	760
Stand Oil of Kan	585	600	585
Stand Oil of Ky	445	455	445
Stand Oil of Neb	540	550	540
Stand Oil of N J	735	740	730
Stand Oil of N Y	380	385	380
Stand Oil of Ohio	500	520	500
Swan & Finch	97	108	97
Union Tank CarCo	136	139	136
Vacuum Oil	435	440	435
Washington Oil	43	48	43

*Ex dividend.

NEGOTIATING STEEL MERGER

Two Cleveland Corporations, with $5,000,000 Capital, to Unite.

Plans are being completed for the consolidation of the Otis Steel Company and the Cleveland Furnace Company, both located at Cleveland, Ohio. The consolidated company will have an initial capitalization of $5,000,000 par value of 7 per cent. preferred stock and 411,668 shares of common stock without par value. A syndicate, headed by William Salomon & Co., is being organized, according to announcement yesterday, to underwrite the sale of part of the common stock.

The control of the Otis Steel Company was held in England until Salomon & Co. bought the British stock last Spring, acting for New York and Cleveland banking interests. This corporation has an annual capacity for 389,000 tons of steel plates, castings, sheets, &c. The Cleveland Furnace Company has facilities for producing 360,000 tons of pig iron a year.

The principal officers of the new company will be George Bartol, President, who now heads the Otis Company, and William G. Mather, Chairman. Mr. Mather is Vice President of the Cleveland Furnace Company. Directors will consist of Messrs. Bartol and Mather, R. R. Tinker, Vice President of the Chase National Bank; Elisha Walker of William Salomon & Co., John Sherwin, President of the First National Bank of Cleveland, and D. T. Croxton, Edward F. Deverell, S. Livingston Mather, B. A. Raymond, William B. Sanders, and P. F. Wilson of Cleveland.

FINANCIAL NOTES.

The Tennessee Copper & Chemical Corporation has bought the extensive phosphate rock deposits of the Stuart-Memminger interests in Polk County, Florida. Adolph H. Sterne, formerly with the F. S. Royster Guano Company, has been put in charge of fertilizer sales.

The Steel & Tube Company of America, whose $17,500,000 7 per cent. preferred stock is being offered by William A. Read & Co. at 98 has quick assets amounting to $121 per share of preferred and net tangible assets of $359 per share, according to an analysis made public yesterday.

Heidelbach, Ickelheimer & Co. shipped $1,000,000 gold to Spain yesterday.

Announcement was made yesterday that more than two-thirds of the $35,000,000 ten year 6 per cent. bonds of the Baltimore & Ohio offered recently by Kuhn, Loeb & Co. and the National City Company has been sold.

George Jeffers Stockly, member of the Stock Exchange has been admitted to partnership in the firm of Mann, Bill & Co.

Cecil P. Young, formerly with J. B. Harris & Co., has become associated with J. M. Byrne & Co.

The Mercantile Trust Company has been appointed transfer agent for the preferred stock of the Steel & Tube Company of America.

The Columbia Trust Company has been appointed transfer agent for stock of the Standard Supply & Equipment Co. and the Mill Factors Corporation, and registrar for preferred stock of the American Wholesale Corporation.

The Fifth Avenue Bank of New York has opened a new Trust Department under powers recently granted by an act of legislature. The bank will act as executor, trustee, guardian, and in other fiduciary capacities.

MINING STOCK QUOTATIONS.

SAN FRANCISCO.

Alpha	.07	Hale & Norcross	.05
Andes	.12	Jacket	.14
Best & Belcher	.10	Mexican	.37
Bullion	.03	Ophir	1.02½
Caledonia	.12	Savage	.12
Con. Virginia	1.60	Sierra Nevada	.03
Exchequer	.06	Union Con	.12
Gould & Curry	.07		

TONOPAH.

Belmont	3.50	Midway	.18
Cash Boy	.08	Mohawk	.08
Halifax	.11	Myra	.27
Jim Butler	.20	Nevada	.05
McNamara	.84	North Divide	.04
McNamara Cres.	.44	Northwest	.06
Midway	.27	Operator	.06
Monarch	.07	Reno	.09
Montana	.15	Rosetta	.17
North Star	.08	Royal	.15
Rescue	.20	Silver	.19
Tonopah Exten	2.55	Silver King	.20
West End	1.80	Sutherland	.16
West Tonopah	.14	Syndicate	.26

DIVIDE.

Allied	.09	Thomson	.12
Alto	.17	Toggery	.27
Annex	.08	Triby	.06
Apex	.09	Victory	.45
Belcher	.72	Western	.10
Belcher Exten	.33	Wilson	.05
Ben Hur	.13	Wonder	.05
Brougher	1.62½	Zone	.67

		GOLDFIELD.	
Butte	.13	Atlanta	.03
Calumet	.03	Booth	.08
Charlot	.06	Consolidated	.15
Consolidated	.31	Crackerjack	.04
Divide City	.23	Daisy	.02
Divide Exten	2.35	Development	.10
Divide Tonopah	7.50	Florence	.62
Dividend	.70	Fraction	.34
East Divide	.19	Great Bend	.02
Eureka	.04	Jumbo Exten	.10
Florence	.34	Kewanas	.02
Gold Reef	.27	Merger	.04
Gold Wedge	.06	Red Hills	.03
Grimes	.19	Silver Pick	.07
Harmill	.04	Spearhead	.01
Hasbrouck	.38	OTHER DISTRICTS.	
Hennessy	.16	Manhattan Cons	.03
Hercules	.09	Mayflower	.04
High Divide	.13	Nevada Hills	.01
Horseshoe	.18	Packard	.23
Hull City	.08	Rochester	.16
Junior	.08	Round Mountain	.27
Kennick	.17	Simon	1.00
		White Caps	.13

COLORADO SPRINGS.

	Bid.	Asked.		Bid.	Asked.
Cresson	3⅝	3⅞	Isabella	4⅝	5¼
Dr. J'pot	3¼	5	M. McKin	7	8½
Elkton	4	5	Portland	96	98
El Paso	12	20	U. Gold M.	16½	17
Golden C.	169½	170	Vindicator	39	42
Granite	10	14	Rose Nicol	10½	14½

FINANCIAL NOTICES.

THE MARKET NATIONAL BANK, located at Cincinnati, in the State of Ohio, is closing its affairs. All note holders and other creditors of the association are therefore hereby notified to present the notes and other claims for payment.
CASPER H. ROWE, President.
KRAMER & BETTMAN, Cincinnati, Attorneys.
Dated July 9, 1919.

MEETINGS AND ELECTIONS.

BARTON & DURSTINE COMPANY, INC.
A special meeting of the stockholders of the Barton & Durstine Company, Inc., will be held on Tuesday, the 22nd day of July, 1919, at 12 o'clock noon, at the office of such company, at No. 25 West 45th Street, in the Borough of Manhattan, City, County and State of New York, for the purpose of voting upon a proposition to change the name of such company from "Barton & Durstine Company, Inc.," to "Barton, Durstine & Osborn, Inc."
BRUCE BARTON, President.
ROY S. DURSTINE, Secretary.
Dated, New York City, July 9, 1919.

PROPOSALS.

Clothing & Equipage Division, Purchasing and Contracts Section, Munitions Building, Washington, D. C. Sealed proposals will be received here until 11 A. M., July 16, 1919, for furnishing 825 Nurses Overcoats and 825 Nurses Norfolk Suits. Proposals to be filed in triplicate, and must bear guaranty of ten per cent. thereon. Proposal blanks and information obtainable at Zone Supply Office, 461 8th Avenue, New York City.

DISSOLUTION NOTICES.

NOTICE IS HEREBY GIVEN THAT THE undersigned have dissolved the copartnership between them, trading under the name of NEW CASTLE LEATHER CO., BINGER, NEW & WILLIS, Proprietors, of 75 Cliff Street, New York City, as of the close of business on December 31st, 1918, and that the NEW CASTLE LEATHER CO., INC., a corporation organized under the laws of the State of New York, has as of that date taken over said copartnership business and has assumed and will pay all of said copartnership's debts.
ROBERT E. BINGER,
SIDNEY NEW,
J. WIRT WILLIS.

Notice is hereby given that the undersigned has taken over as of the close of business on December 31st, 1918, the copartnership business of New Castle Leather Co., Binger, New & Willis, Proprietors, all of whose debts and obligations the undersigned has assumed and will pay. The undersigned will continue to conduct the aforesaid business.
NEW CASTLE LEATHER CO., INC.,
75 Cliff St.,
N. Y. City.

DISSOLUTION NOTICE.
NOTICE IS HEREBY GIVEN, that the co-partnership heretofore existing between MAX FELDMAN, JACOB SMILOWITZ, MORRIS WEISBROD and BENJAMIN MARANTZ, under the firm name of The Rival Dress Co. at No. 141 West 28th Street, Borough of Manhattan, New York City, has been dissolved in the following manner: Max Feldman and Jacob Smilowitz having retired from and leaving the said firm, and the said Morris Weisbrod and Benjamin Marantz surviving therein and remaining as the sole owners and proprietors of the said co-partnership firm THE RIVAL DRESS CO., and hereafter continuing therein as such.
Dated, July 10th, 1919.
THE RIVAL DRESS CO.,
Morris Weisbrod and Benjamin Marantz, Proprietors.

THE STATE BANK
NEW YORK

Condensed Statement, June 30, 1919

RESOURCES.

Loans and Discounts	$28,575,554.02
U. S. and other Public Securities	10,668,812.58
Other Securities	10,479,737.35
Real Estate, including Banking Houses	1,359,094.95
Cash on Hand and in Banks	9,394,399.47
Exchanges for Clearing House and other Cash Items	3,096,971.96
Customers' Liability on Acceptances, Letters of Credit, etc.	1,004,700.04
	$64,579,270.37

LIABILITIES.

Capital Stock	$2,000,000.00
Surplus and Undivided Profits	1,031,426.48
Due Depositors	54,785,499.93
Bills Payable	6,000,000.00
Liability on Acceptances, Letters of Credit, etc.	762,343.96
	$64,579,270.37

We have opened 26,852 new accounts during the past six months.

A. I. Voorhis, Vice-President
W. L. Burckett, Vice-President
H. C. RICHARD, PRESIDENT
John Kneisel, Cashier
Chas. A. Smith, Asst. Cashier
Frank A. Pappi, Asst. Cashier

REPORT OF THE CONDITION OF

THE EQUITABLE TRUST COMPANY OF NEW YORK

at the close of business on the 30th day of June, 1919:

RESOURCES.

Stock and bond investments, viz.:		
Public securities		$18,863,525.07
Private securities		23,805,567.77
Real estate owned		3,472,791.39
Mortgages owned		2,412,994.42
Loans and discounts secured by bond and mortgage, deed or other real estate collateral		256,922.67
Loans and discounts secured by other collateral		96,677,252.22
Loans, discounts and bills purchased not secured by collateral		26,806,403.47
Overdrafts		70,543.16
Due from approved reserve depositaries, less amount of offsets	$10,770,738.92	
Due from trust companies, banks and bankers not included in preceding item	12,487,138.24	
		23,257,877.16
Specie		2,975,480.46
Other currency authorized by the laws of the United States		1,636,065.00
Cash items, viz.: Exchanges and checks for next day's clearings	$479,873.07	
Other cash items	93,454.75	
		573,327.82
Due from the Federal Reserve Bank of New York, less offsets		18,087,440.47
Customers' liability on acceptances (see liabilities, per contra) less anticipated		20,026,930.09
Other assets, viz.: Foreign branches, (per contra)	$31,510,815.40	
Sundry debtors	233,416.11	
Accrued interest entered on books at close of business on above date	1,329,225.98	
Foreign exchange	24,172,361.03	
		57,251,818.52
Total		$296,194,959.68

LIABILITIES.

Capital stock		$6,000,000.00
Surplus: Surplus fund	$12,000,000.00	
Undivided profits	1,939,194.57	
		13,939,194.57
Deposits—Preferred, as follows:		
Due New York State savings banks	$2,621,513.90	
Due New York State savings and loan associations and credit unions	21,393.97	
Other deposits due as executor, administrator, guardian, receiver, trustee, committee or depositary	27,006,704.23	
Deposits by the Superintendent of Banks of State of New York	423.82	
Other deposits secured by a pledge of assets	5,652,810.67	
Deposits otherwise preferred	46,977.36	
Not preferred, as follows:		
Deposits subject to check	114,404,571.83	
Time deposits, certificates and other deposits, the payment of which cannot legally be required within thirty days	[illegible]	
Demand certificates of deposit	[illegible]	
Other certificates of deposit	[illegible]	
Deposits withdrawable only on presentation of passbooks	1,421.71	
Cashier's checks outstanding, including similar checks of other officers	7,667.12	
Certified checks	[illegible]	
Unpaid dividends	186,068.00	
Due trust companies, banks and bankers	3,390,758.19	
Deposits foreign branches	31,510,815.40	
Total deposits		230,723,[illegible]
Bills payable, including indebtedness for money borrowed, represented by notes, certificates of deposit or otherwise		
Rediscounts		4,020,000.00
		21,909,033.51
Acceptances of drafts payable at a future date or authorized by commercial letters of credit less our acceptances bought in		18,662,609.23
Other liabilities, viz.: Reserves for taxes, expenses, etc.	$933,850.00	
Accrued interest entered on books at close of business on above date	370,333.36	
Estimated unearned discounts	242,850.09	
		1,547,033.45
Total		$296,194,959.68

REPORT OF THE CONDITION OF

THE FARMERS' LOAN AND TRUST COMPANY

at the close of business on the 30th day of June, 1919:

RESOURCES.

Stock and bond investments, viz.:		
Public securities, (market value)		$37,960,107.22
Private securities, (market value)		15,847,863.39
Real estate owned		3,430,000.00
Mortgages owned		1,925,459.98
Loans and discounts secured by bond and mortgage, deed or other real estate collateral		17,800.00
Loans and discounts secured by other collateral		34,732,580.91
Loans, discounts and bills purchased not secured by collateral		32,076,702.13
Overdrafts		5,200.97
Overdrafts, secured		108,019.47
Advances to trusts, secured		178,345.23
Due from approved reserve depositaries, less amount of offsets	$5,976,414.41	
Due from trust companies, banks and bankers not included in preceding item	4,963,646.52	
		10,940,060.93
Specie		3,740,117.50
Other currency authorized by the laws of the United States		469,038.16
Cash items, viz.: Exchanges and checks for next day's clearings	$5,278,726.39	
Other cash items	5,193.30	
		5,283,919.69
Due from the Federal Reserve Bank of New York less offsets		15,468,619.55
Customers' liability on acceptances (see liabilities, per contra)		5,929,050.33
Other assets, viz.: Foreign branches	$42,658,068.85	
Accrued interest entered on books at close of business on above date	903,026.23	
		43,561,095.08
Total		$211,673,480.54

LIABILITIES.

Capital stock		$5,000,000.00
Surplus: Surplus fund (includes $1,000,000 set aside as capital for foreign branch)	$10,000,000.00	
Undivided profits (market value)	2,246,154.51	
		12,246,154.51
Deposits: Preferred, as follows:		
Due New York State Savings Banks	$2,669,285.36	
Other deposits due as executor, administrator, guardian, receiver, trustee, committee or depositary	1,453,443.04	
Other deposits secured by a pledge of assets	11,079,000.00	
Not preferred, as follows:		
Deposits subject to check	108,293,416.54	
Time deposits, certificates and other deposits, the payment of which cannot legally be required within thirty days	[illegible]	
Demand certificates of deposit	5,965,233.63	
Other certificates of deposit	67,200.00	
Cashiers' checks outstanding, including similar checks of other officers		
Certified checks	2,739,949.13	
Unpaid dividends	[illegible]	
	79.25	
Due trust companies, banks and bankers	8,910,242.33	
Deposits, foreign branches	40,219,136.24	
Total deposits		186,782,413.97
Domestic and foreign acceptances		5,929,050.33
Other liabilities, viz.: Reserves for taxes, dividends, etc.	$582,240.41	
Accrued interest entered on books at close of business on above date	743,176.15	
Reserve for unearned interest	390,445.17	
		1,715,861.73
Total		$211,673,480.54

REPORT OF THE CONDITION OF

THE FIFTH AVENUE BANK OF NEW YORK

at the close of business on the 30th day of June, 1919:

RESOURCES.

Stock and bond investments, viz.:		
Public securities		$3,607,316.55
Private securities		5,500.00
Real estate owned		552,066.60
Loans and discounts secured by bond and mortgage, deed, or other real estate collateral		24,200.00
Loans and discounts secured by other collateral		13,407,151.20
Loans, discounts, and bills purchased not secured by collateral		6,533,200.21
Overdrafts		21,810.46
Due from trust companies, banks and bankers not included in preceding item		619,289.59
Specie		522,961.91
Other currency authorized by the laws of the United States		679,856.00
Cash items, viz.: Exchanges and checks for next day's clearings	$716,564.40	
Other cash items	911,034.57	
		1,627,598.97
Due from the Federal Reserve Bank of New York less offsets		1,972,455.00
Customers' liability on acceptances, (see liabilities, per contra)		649,232.44
Other assets, viz.: Accrued interest entered on books at close of business on above date		98,322.50
Total		$29,304,335.52

LIABILITIES.

Capital stock		$200,000.00
Surplus: Surplus fund	$2,000,000.00	
Undivided profits	227,138.75	
		2,227,138.75
Deposits: Preferred, as follows:		
Due New York State savings banks	[illegible]	
Due New York State savings and loan associations and credit unions	[illegible]	
Not preferred, as follows:		
Deposits subject to check	[illegible]	
Demand certificates of deposit	[illegible]	
Cashiers' checks outstanding, including similar checks of other officers	[illegible]	
Certified checks	234,117.37	
Unpaid dividends	135,992.76	
Due trust companies, banks, and bankers	60,378.01	
Extend total deposits		20,397,115.78
Bills payable, including indebtedness for money borrowed, represented by notes, certificates of deposit or otherwise		[illegible]
Rediscounts		105,000.00
Acceptances of drafts payable at a future date or authorized by commercial letters of credit		649,232.44
Other liabilities, viz.: Reserves for taxes and contingencies	$406,965.53	
Estimated unearned discounts	107,383.02	
		516,348.55
Subscriptions to increase capital stock to be issued July 1, 1919		219,500.00
Total		$29,304,335.52

REPORT OF THE CONDITION OF THE

United States Trust Company of New York

at the close of business on the 30th day of June, 1919:

RESOURCES.

Stock and bond investments, viz.:		
Public securities		[illegible]
Private securities		[illegible]
Real estate owned		1,065,571.56
Mortgages owned		4,480,549.34
Loans and discounts secured by bond and mortgage, deed or other real estate collateral		41,250.00
Loans and discounts secured by other collateral		28,337,285.50
Loans, discounts and bills purchased not secured by collateral		7,610,202.85
Due from approved reserve depositaries, less amount of offsets		[illegible]
Specie (gold certificates)		100,000.00
Due from the Federal Reserve Bank of New York, less offsets		3,300,000.00
Other assets, viz.: Accrued interest entered on books at close of business on above date		421,117.80
Total		$62,161,098.54

LIABILITIES.

Capital stock		$2,000,000.00
Surplus: Surplus fund	$12,000,000.00	
Undivided profits	2,410,140.44	
		14,410,140.44
Deposits: Preferred, as follows:		
Due New York State savings banks	[illegible]	
Other deposits due as executor, administrator, guardian, receiver, trustee, committee or depositary	[illegible]	
Other deposits secured by a pledge of assets	[illegible]	
Not preferred, as follows:		
Deposits subject to check	[illegible]	
Time deposits, certificates and other deposits, the payment of which cannot legally be required within thirty days	1,733,380.97	
Other certificates of deposit	3,714,350.04	
Due trust companies, banks and bankers	1,019,423.92	
Total deposits		44,833,723.00
Other liabilities, viz.: Reserves for taxes, expenses, etc.	$302,000.00	
Accrued interest entered on books at close of business on above date	584,849.52	
Estimated unearned discounts	30,384.58	
		917,234.10
Total		$62,161,098.54

FINANCIAL NOTICES.

NOTICE OF REDEMPTION.
To the Holders of Five Per Cent. First Mortgage and Refunding Gold Bonds of Orange County Lighting Company:
NOTICE IS HEREBY GIVEN that Orange County Public Service Corporation, successor of Orange County Lighting Company, has determined to redeem on September 1, 1919, $300,000 principal amount of Five Per Cent. First Mortgage and Refunding Gold Bonds of Orange County Lighting Company secured by its mortgage dated March 1, 1910, to Orange County Trust & Safe Deposit Company (now Orange County Trust Company) of Middletown, New York, as Trustee, being all of the bonds secured by said mortgage, and that in accordance with such determination $300,000 principal amount of said bonds have been drawn by lot through said Trustee, in the presence of a Notary Public, under the provisions of said mortgage, for redemption and cancellation on September 1, 1919, at 105% of the principal thereof and accrued interest. Interest on all such bonds so drawn shall cease on September 1, 1919, and the principal thereof shall then be due and payable at the office of the Orange County Trust Company in the City of Middletown, N. Y., together with a premium of 5% on said principal. The numbers of the bonds so drawn are as follows: 100 bonds of the denomination of $500 each, numbered consecutively from 1 to 100, both numbers inclusive, and 250 bonds of the denomination of $1,000 each, numbered consecutively from 1 to 250, both numbers inclusive.
ORANGE COUNTY PUBLIC SERVICE CORPORATION.
By order of the Board of Directors.

FINANCIAL NOTICES.

NOTICE OF REDEMPTION.
To the Holders of Five Per Cent. First Mortgage Gold Bonds of Port Jervis Light and Power Company:
NOTICE IS HEREBY GIVEN that Orange County Public Service Corporation, successor to Port Jervis Light and Power Company, has determined to redeem on January 1, 1920, $200,000 principal amount of Five Per Cent. First Mortgage Gold Bonds of Port Jervis Light and Power Company secured by its mortgage, dated March 12, 1910, to Orange County Trust Company of Middletown, New York, as Trustee, being all of the bonds secured by said mortgage, and that in accordance with such determination, $200,000 principal amount of said bonds have been drawn by lot through said Trustee, in the presence of a Notary Public, under the provisions of said mortgage, for redemption and cancellation on January 1, 1920, at 105% of the principal thereof and accrued interest. Interest on all such bonds so drawn shall cease on January 1, 1920, and the principal thereof shall then be due and payable at the office of the Orange County Trust Company, in the City of Middletown, N. Y., together with a premium of 5% on said principal. The numbers of the bonds so drawn are as follows: 200 bonds of the denomination of $1,000 each, numbered consecutively from 1 to 200, both numbers inclusive.
By order of the Board of Directors.
ORANGE COUNTY PUBLIC SERVICE CORPORATION.

CANADIAN CAR & FOUNDRY COMPANY, LIMITED.
Six Per Cent. First Mortgage Bonds.
Under the Sinking Fund provisions of the Trust Deed executed in favor of The Royal Trust Company on 1st December, 1909, The Canadian Car & Foundry Company, Limited, is to pay to The Royal Trust Company on 1st July, 1919, the sum of One Hundred and Seventy-Four Thousand Six Hundred and Forty-Four Dollars and Forty Cents ($174,644.40) to be invested in the purchase of outstanding Bonds secured by the said Trust Deed.
Tenders from holders of these bonds will be received by The Royal Trust Company, Montreal, up to Friday, 1st August, 1919.
The right is reserved to reject any or all tenders.
THE ROYAL TRUST COMPANY, TRUSTEE.
A. E. HOLT, Manager.
105 St. James St., Montreal.

The New York Times Harlem Office.
The Harlem office of The New York Times is at 2,109 Seventh Avenue, just north of 125th Street, where advertisements and subscriptions for The Times are received.—Advt.

ORDERS SEPARATION OF 8TH AV. LINE

Judge Mayer Directs Receiver to Turn Line Over to the Owning Corporation.

TO SIGN ORDER MONDAY

Transfers Are to be Issued Under Same Conditions as Now Prevail.

The Eighth Avenue Street Railroad line is to be separated from the New York Railways Company system, under an order made yesterday by Federal Judge Julius M. Mayer at the conclusion before him of a hearing in the Federal Court. The order was a verbal one, but a formal order of separation will be signed by the court next Monday if the details of its phraseology have been agreed upon by court and counsel by that time. The railway line will be operated by the owning corporation, with the proviso, however, that there shall be no immediate change in the transfer relations.

In announcing his decision to make the order, Judge Mayer merely carried out what he had decided to do two weeks ago. The matter was delayed in order that Public Service Commissioner Lewis Nixon might have an opportunity to pass upon the application of Receiver Job E. Hedges for a transfer charge of 3 cents at certain points where free transfers are now issued. Commissioner Nixon ordered a 2-cent transfer charge and under Judge Mayer's order the released company, although a distinct entity, will issue transfers to the remaining lines of the former main company as heretofore, and the lines of the latter will do likewise.

In a statement regarding his decision Judge Mayer said he had come to the conclusion that the Eighth Avenue line was not an asset but a burden to the estate under the receivership and should be severed therefrom. He made it clear that the order, when settled, should not be in conflict in any way with the order of Commissioner Nixon. He did not decide that he had any authority to fix a joint rate between any lines involved in the transfer issue.

Bronson Winthrop and Colonel Henry L. Stimson appeared for the receiver, while Michael Kirtland and former Supreme Court Justice Morgan J. O'Brien represented the company seeking severance. Corporation Counsel Burr was present to safeguard the interests of the city. James L. Quackenbush, general counsel for the system before the receivership, attended in an advisory capacity.

Mr. Winthrop suggested an adjournment until the order of Commissioner Nixon could be studied and counsel for both interests could confer as to its terms and provisions.

Heads Proposed Order.

Regarding the suggestion of Mr. Winthrop that the difficulty could be remedied by contract, and in accordance with an order he was about to submit, Judge Mayer asked what would be the relations of the Eighth Avenue line and the receiver in the matter of carrying out the terms of Commissioner Nixon's order. Mr. Winthrop read from his proposed order to the effect that passengers shall be entitled to the same privileges in the matter of transfers as they would have had had the lease not been broken. Having in view the decision of the Public Service Commissioner, this meant, he said, that the public would pay 5 cents or 7 cents, under the Public Service Commissioner's order, just as would be the case had no order to terminate the lease relations been made, subject, of course, to the control and order of the court.

Mr. Hedges said temporary relief had been ordered by Mr. Nixon, that the applicant wanted to disintegrate the system, and the Corporation wanted to preserve the system, but on the old basis, and that meanwhile the receiver must operate the system until it would no longer have any financial vitality. The public, he said, should know why the changes are necessary. After Colonel Stimson and Mr. O'Brien had spoken briefly, and Corporation Counsel Burr had asked that a report of the survey being made by the expert engineers be expedited, it was agreed that Mr. Burr should inform Colonel Stimson specifically on what points he wanted information and the latter would urge an immediate response from the engineer.

Judge Mayer then said it was perfectly plain, so far as the facts could make it, that the Eighth Avenue line has been a burden to the receivership estate and should be severed. He said he had determined to return this road to its owners, and while he made no legal expression at the time, he said the receiver should be relieved of its operation.

"I shall make an appropriate order to this effect," said Judge Mayer. "I shall direct the receiver to turn over to the Eighth Avenue line equipment, &c., to the limit of his ability and its needs. The legal questions involved will have to be considered from time to time and will not be passed upon now. My position regarding the transfer situation is this:

"The order by Commissioner Nixon is in the nature of temporary relief only, but he has made his order and I think he is entitled to the fullest co-operation of this court. The same kind of arrangements between these parties now in court should be made, under this order, as would be made if all the strictly legal questions had been settled. I think, therefore, this court can authorize the receiver to enter into an agreement with the Eighth Avenue company to issue transfers under the same conditions as would be the case if the latter were not severed. The delay is based only on the exact phraseology of Mr. Nixon's order.

"The only order today is to separate the Eighth Avenue company from the receivership and make no more changes from the standpoint of the traveling public."

A conference between the court and counsel was then arranged for this afternoon, at which it is expected points of disagreement will be settled. The order will be submitted Monday morning at a public hearing and Judge Mayer will sign it. The time of its going into effect will be embodied in the order submitted.

LITHUANIAN LAND SCHEME.

Soldiers to Get from 20 to 52 Acres Each, Government Decides.

The Lithuanian Council of Ministers has decided to distribute the public lands of Lithuania among soldiers, according to a cable message received here tonight by the Lithuanian National Council.

Each Lithuanian soldier will receive from twenty to fifty-two acres, which he will not be allowed to sell or rent. If the public lands do not suffice, proprietors possessing more than 1,800 acres will be required to cede from 10 to 30 per cent. of their holdings to the rural land pool.

Half the land of Lithuania now belongs to peasants, said the message, adding that holdings averaged fifty-five acres.

PHILIPPINE INDEPENDENCE.

One of thirty interesting features in the July Current History Magazine, published by The New York Times Company, is a semi-official review of the Philippine Independence Movement, together with the official narrative of how 2,000,000 Americans were transported to France, and other big features. On news stands, 25c.—Advt.

MEXICANS SEIZE OIL LAND.

Part American-Owned Concern Falls Under Confiscatory Decree.

Special to The New York Times.

WASHINGTON, July 11.—The first case of actual confiscation of the property of foreigners in Mexico under the new Constitution and the decrees issued by Carranza has been reported to the State Department. Mexicans are now operating the property of the Scottish-Mexican Oil Company, although the company continues to pay its rental to the former owner of the land, which it holds under a valid lease. This is a British company, but the fact that many Americans are shareholders makes the case of particular interest to the State Department.

The lease of the Scottish-Mexican company is admittedly legal, but because of the company's refusal, on the advice of the British Foreign Office, to acquiescence in the demands of the Carranza Government, which the British Government has declared to be "unjust" and "confiscatory," the land held by the company was denounced by the attorney for the man from whom the lease was made.

The land having been proved to be oil bearing, and much development work having been done at great expense, the Mexican attorney and owner were taking no chances in denouncing the land and claiming it for themselves. In this they were supported by the Carranza Government.

The Mexican attorney organized a Mexican company to operate the land and proceeded to drill a well. They had no difficulty in securing drilling permits, which are refused to American and other foreign companies unless the yadmit their property is owned by the nation.

In a comparatively short time they drilled a well from which there is now being produced oil in volume reported at 30,000 barrels daily.

The Scottish-Mexican company, desiring to keep its record clear in the fight that was immediately instituted, continued to pay the rental agreed upon in the lease, and the Mexican owner of the land continues to accept it.

DRAFT NEW MAIL TUBE BILL.

$1,800,000 to Connect Pennsylvania Station and Grand Central.

Special to The New York Times.

WASHINGTON, July 11.—After extended hearings on a bill authorizing the building of a mail tunnel between the Pennsylvania Railroad Station and the Grand Central Terminal in New York it was announced by members of the House Post Office Committee today that a new bill would be framed.

The bill will recommend an appropriation of $1,800,000 because of the increased cost of materials and labor. The bill, it was announced, would limit the power of the Postmaster General in making the contract for the tunnel.

There will be a number of other small changes in the bill. The committee will report it favorably shortly and it is believed that Congress will enact the legislation.

COMMODITIES PRICES.

Advances Noted in the Week, Especially in Foodstuffs.

Cash markets for commodities were featured by stronger conditions this week, according to Dun's Review, and for the fourth week in succession the advances were considerably over the declines. There were fifty-six advances in the 313 commodities quoted in the list against but fifteen recessions. Foodstuffs led in the rise and corn scored a sharp advance as a result of an active consumption, a contraction in the visible supply and continued light receipts. Quotations on oats, rye, and barley also hardened but to a less pronounced extent. In the better grades of dairy products a recovery was shown over last week and higher prices were obtained. These increases more than offset the slight shading in the medium and ordinary qualities. Hogs touched a new high record and there were some advances in beef, while sheep were firm. Provisions tended upward in sympathy with the situation in raw material.

There was less talk of lower prices in iron and steel, and, with the exception of a moderate decline in aluminum, increased firmness was displayed by all minor metals. The strength of the cotton goods markets was fully maintained and the trend toward a higher level in hides and leather continues.

The following table gives the minimum wholesale prices, corrected to yesterday, last week's quotations, and those of a year ago, on a selected list of standard commodities:

	This Week.	Last Week.	Year Ago.
Apples, com., bbl.		$6.00	
Beans, n., c., 100 lbs.	$11.75	11.75	$12.75
Butter, cream, ex., lb.	.52½	.49½	.44¾
State d., c. to f., lb.	.45	.45	.36
Cabbage, per bbl.	1.50	2.00	1.25
Cheese, w. m., spl., lb.	.32	.32	.24¾
Codfish, Gd. B., 100 lbs.	13.00	13.00	11.00
Coffee, No. 7 Rio, lb.	†.23¾	†.22½	.08¾
Coffee, Santos, No. 4, lb.	†.28½	†.28½	.11¾
Eggs, nearby, f., doz.	.57	.56	.52
Eggs, West., 1sts, doz.	.43	.44	.42
Flour, pat., 196 lbs.	11.75	11.50	10.90
Onions, bag	4.00	5.00	2.50
Peas, Scotch, 100 lbs.	7.00	7.00	12.75
Potatoes, new, bbl.	4.00	3.00	4.25
Rice, fancy head, lb.	.13	.13	.10
Sugar, fine gr., 100 lbs.	9.00	9.00	7.50
Tea, Formosa, fair, lb.	.22	.22	.30
Tea, Japan, best, lb.	.50	.50	.40
Bacon, 140s down, lb.	.31½	.29¾	.26
Beef, live, 100 lbs.	11.35	11.00	11.70
Hams, big. in tcs., lb.	.35½	.35½	.26¼
Hogs, live, 100 lbs.	21.45	21.40	16.85
Lard, Mid. W., 100 lbs.	35.50	35.40	26.05
Pork, mess, bbl.	56.00	56.00	45.50
Sheep, live, 100 lbs.	10.50	10.50	10.50
Barley, malt, bushel	1.36	1.27	1.30
Corn, No. 3 yellow, bu.	2.08¼	1.98½	1.93¾
Hay, pr. Tim., 100 lbs.	2.05	2.20	1.50
Oats, No. 3 yellow, bu.	.82	.79½	.88¾
Rye, No. 2, bu.	1.64	1.59½	1.85
Wheat, No. 2 red, bu.	*2.37½	*2.37½	*2.37½
Aluminium, pig, lb.	.32	.33	.33
Copper, electro, lb.	.19⅞	.18¾	*.26
Iron, pig, No. 2X, ton.	28.60	29.00	34.40
Lead, lb	.053	.05¼	.0805
Spelter, lb	.074	.071	.08¾
Steel billets, Bes., ton.	38.50	38.50	47.50
Tin, lb.	.71	.70	.95
Brown sheet, st'd., yd.	.25	.23½	.28
Cloths, pr., 54x60, yd.	.18	.17¼	.15½
Hides, No. 1, lb.	.46	.45	.33
Hides, cows, lb.	.45	.40	.30
Leath., h'lock, No. 1, lb.	.60	.60	.52
Leather, un. b., t. r., lb.	.90	.90	.75
Rubber, up-riv., fine, lb.	.55	.55½	.68
Silk, China, st. fil. 1st. lb.	10.00	9.95	7.60
Silk, Japan, fil. No. 1, Sinshiu, lb.	9.90	9.60	....

*Government maximums. †Nominal.

The best grade of butter regained the 3 cents a pound decline of last week and was quoted at the price of two weeks ago. No change occurred in the price of cheese. Fancy nearby eggs made a gain of 1 cent a dozen, a slight recovery of the 4 cents lost last week. Western firsts, however, lost a cent. Flour advanced 25 cents a barrel, and new potatoes made a gain of $1 a barrel. Cabbage lost 25 cents of its gain last week.

In provisions bacon furnished an advance of 1¾ cents a pound in the local market. Chicago beef advanced 35 cents per 100 pounds, and hogs made an advance of 5 cents.

Every item but hay in the grain list showed a fair increase, corn going up 10¼ cents a bushel. Barley furnished the next highest advance, with 9 cents more a bushel asked, and rye No. 2 increased 4½ cents.

Among the metals aluminium dropped 1 cent a pound. Electrolytic copper gained to the extent of 1⅛ cents a pound. Pig iron was lower by 40 cents a ton, while tin showed a slight gain.

Prices for hides continued to go higher, and the whole list showed increases with the exception of No. 1 cows heavy and No. 1 kips. The advances ranged from 1 cent to 5 cents a pound. Brown sheetings advanced 1½ cents in price per yard, and print cloths, 38½-inch, 64x60, showed half a cent advance. Upriver rubber showed a small decline of half a cent. Sinshiu No. 1, the standard Japanese grade of raw silk, went up 30 cents.

Premiums Paid for Anthracite.

The increased pressure from the consuming public, due to the publicity given to a prospective coal shortage, has been reflected in the wholesale demand for anthracite and is tending to force premiums to higher levels. This is just what the more conservative operators are anxious to avoid at the present time. The consumer, however, is showing more of a tendency to take whatever sizes dealers may have in stock. This is helping the movement of chestnut and pea but has not relieved the shortage in egg and stove, according to Seward's Weekly. The last named sizes are in demand at tidewater at premiums of 75 cents to $1, whereas until this week these prices were being realized only in certain parts of the line trade. Steam sizes fail to show any great improvement. Bituminous has been helped by the revival in nearly every line of industry.

Buyers' Wants

Ten cents per word each insertion.

BOLIVIA Wanted.—Deland 658 or similar. Kramer, Madison Square 9656.

BROADCLOTH AND VELOURS Wanted.—Will pay spot cash. Chelsea 1560.

BUYER from South America wants samples and detailed offers, with sizes, quantities, &c., on stocks and job lots of woolen materials, pongees, crepes, taffetas, of taffeta ribbons, jersey silk cloth, ladies' and gentlemen's suitings, cotton goods, printings, outings, sheetings, shirtings, ready-made suits for men, women, and children, silk, cotton, and woolen hosiery, cotton and woolen underwear, men's shirts, hats for men, ladies, and children, neckwear, silk material. G. C. L., P. O. Box 643, New York City.

CHAMELEON CORD Wanted.—H. & L., all shades; also tinseltone velour, any quantity; cash. Greeley 2137.

CHINCHILLA Wanted.—White, all good grades. Louis Greenberg & Bros., 71 West 23d.

CHINCHILLA Wanted.—White, good quality, woven back. Madison Square 7937.

COATS AND SUITS Wanted.—Better grade, jobber placing stock orders for Fall. Call with samples all week, 48 West 25th St., 4th floor.

COATS Wanted.—Large jobber placing stock orders on better-grade coats, cloth and pile fabrics. Call 14 East 27th St., 6th floor.

DRESSES Wanted.—Jobber placing stock orders, tricotine, serges, satins, tricolettes, georgettes. Room 1003, 2 West 33d St., Waldorf Building. M. Saul.

DRESSES Wanted.—Jobs in silk dresses; quantity no object. Underselling Waist Co., 118 West 22d St.

PLUSHES Wanted.—All grades, Salt's, Hind & Harrison; also fine yonde satin Skinner's or Belding's peau de cygne. Madison Square 2708.

PLUSH Wanted.—Salts, Ka Kara, lamb. Farragut 2616.

POIRET TWILLS Wanted.—Youthful Made Dress, 31 East 32d St.

POLO CLOTH Wanted.—Lawrence 818, Stevens 1075, or similar; any quantity; all colors. H. Drusin & Son, Farr. 3486.

POPLINS Wanted.—Susquehanna, flowered silk; quantity for cash. Farragut 9872.

SATIN Wanted.—Yarn-dye or piece-dye, black only. Farr. 2368.

SERGES Wanted.—All leading qualities; French, mannish, or storm; spot cash. Gramercy 588.

SILKS Wanted.—Open for 1,000 pieces of Jap silks, all weights and colors; also crepe de chines and broad silks. P S 86 Times.

SILKS Wanted.—Striped and fancies; pay spot cash any quantity. Goodfried & Rubinstein, 320 5th Av.

SILK SHIRTS Wanted.—Any amount; can use broken lots. C. B. Carter, McAlpin Hotel.

SILVERTONES Wanted.—Quantity oxford and velours, all shades. Max Levine & Co., 142 West 26th.

SILVERTONES Wanted. — Light weight duvet de laine, yalamas, and tricotines; for cash. Orchard 3666.

SILVERTONES Wanted.—In all colors; Raritan 806, Stevens 1073, Delands 658. Neugass Bros., 71 West 23d.

SILVERTONES Wanted.—Will exchange 9600, shade 15, for pekin, navy or reindeer. Phone Chelsea 8979.

SILVERTONES Wanted.—Pay cash, also tinseltones and Botany yalama. Pasternack, 319 5th Av.

SILVERTONES Wanted.—Of all descriptions; quantity for cash. Farragut 9872.

SILVERTONES Wanted.—Copenhagen. Madison Square 3740.

TINSELTONE H. & L. Wanted.—All colors. Cohen & Plaks, Chelsea 590.

TRICOTINE Wanted.—Open for 100 pieces navy tricotine, $4 to $4.25 net cash; also navy serge. Rosenmeyers Schwartz, 31 East 32d.

TRICOTINES Wanted.—Navy, for cash. Annetta Dress, 111 West 27th. Farragut 3093.

TRICOTINE Wanted.—Pay cash; navy, all makes. Pasternack, 319 5th Av.

VELOURS Wanted.—F. & H., Garfield or Botany velours or duvet de laine, all colors. Phillip Moskowitz, 3 East 28th, 12th floor.

VELOURS Wanted.—All makes; pay cash. Pasternack, 319 5th Av.

VELVETEENS Wanted.—Can use 24, 27, or 36 inch twill back, black and colors; cash; state particulars. S. O., 239 Times.

VELVETEENS Wanted.—Open for 8084, black and colors; cash. T. M., 236 Times.

Contracts Wanted.

CONTRACTOR with large equipped plant would like to connect with large Summer clothing house; equipped for coats and pants. C 535 Times Downtown.

CONTRACTOR with large, equipped plant can cut, make and trim any amount of skeleton clothing. C 536 Times Downtown.

MANUFACTURER with large and well equipped plant can cut, make and trim large quantities of Summer clothing at a reasonable price; have plenty help and special machines. Weintraub, 700 Glenmore Av., Brooklyn.

Offerings to Buyers

Ten cents per word each insertion.

AMOSKEAG MOLESKIN OUTINGS, 45 cases light fancies; kimono outings under special ticket, 36 cases dark fancies, 19 cases light fancies. Offered through Rice & Seaman, 256 Church St.

BOTANYS.—5959, Velbarre, all shades. Harry Rosenberg & Co. Murray Hill 9722.

COATS.—High-grade flapper coats for the hard-to-fit girl. Julius Goldstein, 153 West 23d. Farragut 596.

COATS.—Jobs, plush coats; cheapest to best; reasonable. Hutner, 48 West 25th.

CORDUROY.—9000, white and high colors. Mad Sq. 8644.

COTTON GOODS.—All kinds; also remnants and seconds; bleached and unbleached goods. Meyer Barish Mfg. Co., 545 Broadway.

COTTON GOODS, Sateens.—All grades; spot delivery; under market price; also colors. Nathan & Heyman, Inc., 1,123 Broadway.

DRESSES.—Full line ready; serges, tricotines, satins, and georgettes, $6.75 to $32.50. It's a life-saving line. If you fell below what you expected last season, grab hold of our life-saving line of dresses and be pulled to safety. We'll show you how to reach the land of dress prosperity. M Kirschner & Sons, 16 East 33d.

DRESSES.—Newest Fall models, $1 to $5 less; no salesmen, excessive overhead, or live models, but our models are live sellers; better made dresses of tricotine, paulette, serge, satin, jersey, $7.75 to $27.50; voile dresses to close. Feller, 30 West 32d.

DRESSES. — Wise dress buyers never shop around; they come here. 5,000 printed voiles on the racks, $3.75 to $9.75; and it's worth a trip from "No Man's Land" to find such dresses as these. M. Kirschner & Sons, 16 East 33d.

DRESSES.—3,500 beautiful printed voiles, organdies; slaughtering prices, $4.75 and $5.75 values $2.90, $6.75, $7.75 and 8.75 values 3.90; final closing sale; biggest values ever offered. Emanuel, 43 West 27th.

DRESSES.—2,000 cotton dresses to close out at a sacrifice price; we also have out Fall line of silk serge dresses ready. Pan-American Dress Co., 12 West 21st.

DRESSES.—500 dozen high-grade girls' and infants' colored dresses, exceptionally cheap. Miss Metropolis Dress Co., 153 West 23d St.

DRESSES.—See our Fall line, now ready; specializing in serges and tricotines. Peerless Dress, 134 West 29th.

DRESSES.—Job 200 white, flesh, navy, copen, and georgette. Mirkin & Simmons, 136 West 25th.

DRESSES, beaded georgette, satins, and crepe de chines; to close out. Simon, 334 5th Av.

DRESSES, SKIRTS, WAISTS.—All kinds; immediate delivery; cheap. Milton, 48 West 25th.

DRESSES.—Contractor has 500 voile dresses to close out. M. Weinberg, 118 West 23d.

FUR COLLARS.—350 natural raccoon, two styles, for immediate delivery; send representative; no sample submitted. M. Thorn, Inc., 29 West 36th St.

GABARDINES.—Good quality, navy. Mad. Sq. 1520. 1,170 Broadway, Room 802.

LACES.—Of all descriptions; to close cheap. 3d floor, 8 West 30th.

ORGANDY.—1,200 yards blue, maize, white, tan, gray; 25c yard. 38 West 33d St., Room 610.

POPLINS.—American 9610, all shades. Chelsea 5258.

SATIN.—Black Duchess; good quality; 36 inches. Phone Stuyvesant 5465.

SERGES.—1210, 4050, 7614, 519, 528 silvertones, light and heavy weight velours on hand for immediate delivery. Boston Woolen Mills, 29 East 22d. Gramercy 4481.

SERGES, tricotines, oxfords, velours, Panama, cheviots. Evans Bros., 404 4th Av. Madison Square 292.

SILVERTONES.—All colors. Mad. Sq. 1520. 1,170 Broadway, Room 802.

SKIRTS.—10,000; big variety poplins, plaids, and fancies; suitable for July sale. Peerless Dress, 134 West 29th.

SKIRTS.—Susquehanna and high lustre 3-ply silk poplin skirts, $2 up. Harrison Skirt Co., 38 West 21st.

THIBETS.—Style 815, black, quantity; reasonable. Address Thibets, 1619 St. James Building.

TRICOLETTES and silk and cotton back Paulettes, also dropstitch tricolettes. Phillips, 134 West 29th St.

TRICOTINES.—Garfield 5002, Copenhagen at $3.85, navy, Greers, $4.85. Middler & Weinstein, 118 East 28th St., Mad. Sq. 8508.

TRICOTINES.—Navy, popular makes of the better kind. Mad. Sq. 1520. 1,170 Broadway, Room 802.

TRICOTINES.—Dunmore, U. S., American. Franz Merz, open until 12 o'clock, Gramercy 1484.

Offerings to Buyers

TRICOTINES.—De Land's 817, immediate delivery. Mad. Sq. 6056.

TRICOTINES. — Whitman's cotton warp. Schwartz. Chelsea 5259.

TRICOTINES.—Have 24 pieces navy; good quality. Greeley 1544.

UNIFORMS.—Serges and gabardines; immediate delivery. Riker Uniform Co., 779 Broadway. Stuyvesant 3357.

WAISTS, crepe de chine, Georgine, $30 dozen; Jap silks, $18; immediate delivery. Leiberman & Elfont, 64 West 23d. Gramercy 4677.

Contracts Offered.

CONTRACTORS.—Jobber placing large orders on taffetas, tricotines, serges, any quantity. Call with samples, 4th floor, 20 West 27th.

Help Wanted.

SALESMAN, experienced, men's hats and caps; a wonderful opportunity for a man of selling ability; state experience and references, salary or commission. G 547 Times Downtown.

SALESMAN wanted; wholesale braid and trimming manufacturing house desires young man to call on cloak and suit trade; salary. Address Y 55 Times Annex.

SALESMAN, experienced on shirts; good opportunity for right party; commission. Y 54 Times Annex.

Situations Wanted.

SALESMAN-COLLECTOR.—Ex-soldier, (25,) experienced collector, wishes position that requires collecting and selling ability. T. A. Tyrrell, 88 Prescott St., Jersey City, N. J.

COMMERCIAL PAPER.

Yesterday .....5¼@5½ p. c. for the best names
Thursday .....5¼@5½ p. c. for the best names
The quotations are for six months' paper.

Perfume Bottle and Atomizer.

A novelty in the perfumery line now on the market combines the container and the atomizer. By a side lever arrangement, which is pressed when the liquid is wanted, the bottle automatically sprays the perfume. This is accomplished by use of a vacuum within the bottle, which operates in much the same way as the ordinary siphon. The perfume is put up in small sizes suitable for carrying in the handbag or vanity case.

Will Market French Delicacies.

Plans are now being laid by one of the largest French canners to market its high-class vegetable products in this country. A representative is at present in this city arranging for the distribution. Mushrooms, truffles, and peas are some of the products which will be included in the French line. The goods will be of the highest quality and packed in an attractive way for the fancy trade.

Foreign Buyers Here with Cash.

The situation in regard to export business has become somewhat reversed lately. Instead of the customary demand for long-time credits, a number of instances have been reported recently of buyers from other countries making purchases in this market with the cash in their pockets to pay on the spot. Those in close touch with the export situation feel that there is a distinct turning to American merchandise which will waive all the usual difficulties that have formerly hampered selling for export. One case was cited where a buyer from Egypt purchasing some toilet goods had the English money with him to close the transaction he put through.

Gray Goods Very Active.

All the indications were present yesterday of what might be styled a runaway market in gray goods in this city. Practically all kinds of fabrics were dealt in at top prices and large quantities of every construction were sold. The selling, moreover, was from first hands and the deliveries called for were up to the end of the year and beyond. In the printcloths, 39-inch 80 squares sold freely at 27 cents, and 72-76s and 68-72s in the same width at 24 and 22 cents respectively; 38-inch 64-60s were disposed of at 18 cents. All grades of sheetings were in demand as were also fine yarn goods and sateens, twills, &c., and were let go at the prevailing high figures. The entire market continued excited and active during the day.

Are Short of Dress Goods.

The acute situation in the dress goods market is causing a great deal of nueasiness among the manufacturers of dresses, according to a statement issued by the Associated Dress Industries of America. The marked scarcity of desirable fabrics is compelling a number of manufacturers to curtail their production and pro-rate their goods among their retail customers, and is also causing some manufacturers to refuse additional business. Prices are rising to new levels on account of the condition described and there seems to be no immediate relief in sight. Buyers are advised to lose no time in making known to the wholesalers just what their requirements will be in order to be protected against future shortages.

An Index to Conditions.

One of the largest manufacturers of talcum powder is willing to let retail conditions furnish him with an index of prospects for his business. When the retail demand begins to slump, he remarked yesterday, it is time to "take in canvas." For the past sixty days, he said, manufacturers in all lines have not had anything to complain of in the way of demand for merchandise. For the six months previous to that time, he pointed out, wholesalers were very unsettled in their opinions of trade prospects, particularly after the armistice. He declared at this time that, although the retailers were either not buying or only making hand-to-mouth purchases, the consumer demand was of the best, and for this reason no reduction in production was made. The result was, he stated, that the six months' period showed a gain of 10 per cent.

ARRIVAL OF BUYERS

Arriving Buyers may register in this column by telephoning Bryant 1000.

ALBANY, N. Y.—S. L. Munson Co.; K. D. Hager, piece goods, trimmings; 225 5th Av.

ALBANY, Ga.—Rosenberg Bros.; J. Rosenberg, notions, furn. goods, clothing, women's wear, millinery; Penn.

AMARILLO, Texas—The Vogue; Miss Garrison, ready-to-wear; 277 5th Av.

ARDMORE, Okla.—Westheimer & Daube; Miss C. E. Carman, millinery; Miss J. Blardon, ready-to-wear; 116 West 32d.

BALTIMORE—L. & I. Greenbaum; L. Greenbaum, mfrs. waist, dresses; 1,182 Broadway.

BALTIMORE — B. Fleishman & Bro.; B. Fleishman, men's, women's clothing; 1,161 B'way; Pennsylvania.

BALTIMORE—Daniel Miller Co.; E. K. Miller, draperies, curtains; Imperial.

BIRMINGHAM, Ala.—R. Blumberg & Sons Textile Co.; R. Blumberg, notions, laces, hosiery, cloaks, clothing, underwear; Herald Square.

BLOOMFIELD, Iowa—Davies D. G. Co.; H. L. Scrowls, ready-to-wear; 1,183 Broadway.

BOSTON—L. C. Cooper & Co.; L. C. Cooper, hosiery, underwear, sweaters; Commodore.

BOSTON—S. A. & H. Myers; S. A. Myers, boys', children's clothing; Commodore.

BOSTON—J. H. Pray & Sons Co.; J. Hannum, carpets; Grand.

BOSTON—Liberty Cloak & Suit Co.; M. Kaden, cloakings; Latham.

BUFFALO, N. Y.—J. N. Adam & Co.; Miss M. E. Dooley, corsets, muslin underwear, waists; 2 West 37th.

CEDAR RAPIDS, Iowa—Lyman Bros. Co.; W. H. Stark, silks, ribbons; 320 5th Av.

CEDAR RAPIDS, Iowa—H. Oransky & Sons; H. Oransky, Fall suits; 37 West 26th.

CHARLESTON, W. Va.—Charleston Dept. Store; G. G. Sites, general mdse.; 37 W. 26th.

CHICAGO—Style Shop; B. Gaber, ready-to-wear; Claridge.

CHICAGO—Carson, Pirie, Scott Co.; E. C. Wilson, hosiery; 404 4th Av.

CHICAGO—Gage Bros. & Co.; W. H. Schmiegel, novelties, braids; 2 W. 37th.

CINCINNATI—C. Tobias Bros. & Co.; M. H. Tobias, caps; Wallick.

CINCINNATI, Ohio—The McAlpin Co.; H. E. Richards, suits; 23 E. 26th.

CLEVELAND—May Co.; J. H. Swanson, coats, basement; 37 West 26th.

CLEVELAND—H. Black & Co.; M. A. Black, coats, suits, skirts; 244 5th Av.

CLEVELAND—Printz, Biederman & Co.; M. Printz, mfr. coats, suits; 200 5th Av.

COLUMBUS, Ohio—Economy Clothing Co.; J. Newman, clothing; Herald Square.

COLUMBUS, Miss.—S. Loeb & Bro.; J. A. Loeb, general mdse.; Penn.

COLUMBUS, O.—Columbus D. G. Co.; Miss L. B. Colvert, ready-to-wear; Breslin.

COSHOCTON, Ohio—J. B. Renfrew & Bro.; J. B. Renfrew, general mdse.; Latham.

DALLAS, Texas—W. A. Green & Co.; A. J. Blankenship, domestics, dress goods, silks, linings; 1,150 B'way; Marlborough.

DAYTON, Ohio—The L. Traxler Co.; H. A. Green, ready-to-wear; Mrs. J. Shannon, dresses; 116 West 32d.

DAYTON, Ohio—The Rike-Kumler Co.; Miss C. Du Pont, millinery; Mr. Bourne, ready-to-wear; 225 5th Av.

DECATUR, Ill.—Bright Bros.; I. P. Bright, ready-to-wear; 1,150 B'way.

DENVER—Nat Weinberg Co.; N. Weinberg, coats, suits; 15 East 26th.

DENVER, Col.—The Denver D. G. Co.; Miss B. Douglass, waists, corsets, muslin underwear; J. Moore, china, glassware; 200 5th Av.

DES MOINES, Iowa.—J. Mandelbaum & Sons, Inc.; G. E. Smith, silks, dress goods; 105 Grand.

EL PASO, Texas—Felix Brunschwig & Co.; S. Mayer, ready-to-wear; 354 4th Av.

EL PASO—Felix Brunshwig & Co.; Mr. Whitehouse, ready-to-wear, junior, children's flappers; 354 4th Av.

ESTERVILLE, Iowa—H. Oransky & Sons; Herman Oransky, Fall suits; 37 West 26th.

FORT WORTH, Texas—Burton Peel Dry Goods Co.; T. R. Alford, staples, silks; Penn.

FREDERICKSBURG, Va.—I. Hirsch & Son; M. Hirsch, ready-to-wear; 1,178 Broadway.

HAGERSTOWN, Md.—Stouffer & Mussey; H. M. Stouffer, clothing, furn. goods; Breslin.

HARTFORD, Conn.—American Shirt Co.; B. M. Holden, shirtings; Ritz-Carlton.

HAZLETON, Penn.—Fowler Dry Goods Co.; H. A. Schmoll, general merchandise; Holland House.

HOLYOKE, Mass.—McAuslan & Wakelin Co.; R. Nugent, dry goods; Commodore.

HOUSTON, Texas—Grand Leader; J. Wolfenstein, ready-to-wear; 1,150 Broadway.

INDIANAPOLIS—B. B. Goldberg, clothing; Penn.

INDIANAPOLIS—H. P. Wasson & Co.; Miss Shaw, boudoir novelties; 116 W. 32d.

INDIANAPOLIS—Trougott Bros.; L. Trougott, women's Fall suits, coats, dresses, skirts jobs, wash dresses, skirts; Pennsylvania.

KANSAS CITY, Mo.—Spalding Cloak Co.; R. S. Rink, ready-to-wear; 303 5th Av.

KANSAS CITY, Mo.—H. D. Lee Mercantile Co.; E. E. Brentson, notions, furn. goods; McAlpin.

KENOSHA, Wis.—"Korf's"; W. M. Korf, ready-to-wear; Claridge.

LAFAYETTE, Ind.—W. H. Zinn Co.; T. W. Kruse, ready-to-wear; 6 West 32d.

LAS VEGAS, N. M.—E. Rosenwald & Son; D. E. Rosenwald, ready-to-wear; 1,150 Broadway.

LITTLE ROCK, Ark.—Gus Blass D. G. Co.; J. Heiman, clothing; 1,150 B'way.

LITTLE ROCK, Ark.—Levin D. G. Co.; B. Levin, dry goods; 212 5th Av.

LITTLE ROCK, Ark.—Pfeiffer Bros.; A. M. Nossek, women's, infants', children's, men's wear; 1,150 B'way.

LOS ANGELES—Broadway Dept. Store; J. S. Smith, art, fancy goods; 95 Madison Av.

MARIETTA, O.—Otto Bros.; T. S. Cowden, ready-to-wear; McAlpin.

MEMPHIS—Bry Block Mercantile Co.; Wm. Thilmony, silks; 1,150 B'way., Penn.

MEMPHIS, Tenn.—J. Goldsmith & Sons Co.; J. Buxbaum, clothing; 1,150 Broadway; Breslin.

MIAMI, Fla.—R. W. Rhodes, men's furn. goods, clothing; Grand.

MILWAUKEE—Brennan Co.; A. G. Brennan, women's, misses' ready-to-wear; Pennsylvania.

MINNEAPOLIS, Minn.—Dayton Co.; J. M. Pitcher, millinery; 225 5th Av.

MONTGOMERY, Ala. — A. Rice; general mdse.; 303 5th Av.

MONTGOMERY, Ala.—Steiner-Lobman Dry Goods Co.; B. Lobman, dry goods; 43 Leonard; Imperial.

NASHVILLE, Tenn.—Alexander Bennie & Co.; G. E. Bennie, men's pants; McAlpin.

NEW BERN, N. C.—S. Coplan & Son; A. Copian, Miss M. B. Shenk, ready-to-wear; 3 West 29th; Marlborough.

NEW HAVEN, Conn.—Shartenberg & Robinson; M. S. Mumma, cloaks, suits, waists, furs; 404 4th Av.

NEW ORLEANS, La.—C. A. Kaufman Co., Ltd.; A. Kaufman, millinery; J. O. Albert, millinery, ribbons, velvets, underwear, men's, boys' hats, caps; 116 West 32d.

OAKLAND, Cal.—Taft & Pennoyer; J. A. Burk, notions, leather goods; 220 5th Av., Hollond.

OAKLAND, Cal.—H. C. Capwell & Co.; J. O'Donnel, muslin underwear, ready-to-wear, basement; 116 West 32d.

OKLAHOMA CITY, Okla.—Ogus, Rabinowich & Ogus; Miss M. S. Broughton, millinery; 35 West 39th; Cumberland.

OMAHA, Neb.—Burgess-Nash Co.; J. J. Hasley, mdse. manager; 200 5th Av.

OMAHA, Neb.—Burgess-Nash Co.; W. J. Burgess, dry goods; 200 5th Av.

OMAHA, Neb.—Herzberg & Bro.; A. Herzberg, ready-to-wear; 1,270 Broadway.

OSKALOOSA, Iowa—Frankel D. G. Co.; C. Calsop, Miss Siebert, ready-to-wear; 1,270 Broadway.

OTTUMWA, Iowa—Nelson Cloak Co.; L. D. Wareham, general mdse.; 303 5th Av.

PARAGOULD, Ark.—Bertil Co.; J. Bertil, general merchandise; 1,150 Broadway.

PASADENA, Cal.—J. H. Sipp & Co.; J. H. Sipp, house furn. goods; Cumberland.

PETERSBURG, Va.—R. E. Lunsford & Co.; R. E. Lunsford, hats, caps; Imperial.

PHILADELPHIA—Union Suspender Co.; H. E. Friedman, suspenders, belts; Herald Square.

PITTSBURGH—Lewin-Neiman Co.; Mrs. M. Flatow, dresses; 470 4th Av.

PITTSBURGH—Arbuthnot, Stephenson Co.; L. Kroeck, underwear; 43 Leonard.

PITTSBURGH —Ogus, Rabinowich & Ogus; A. Frank, millinery; 35 W. 39th; Cumberland.

PORT HURON, Mich.—L. Higer & Son; Miss M. Reedy, ladies' coats, suits, dresses. Penn.

ROCHESTER, N. Y.—B. Forman & Co.; E. Wiltshire, ready-to-wear; 225 5th Av.

SALT LAKE, Utah—Paris Millinery Co.; L. Simon, millinery; 141 5th Av.

SALT LAKE CITY, Utah—Boston Store; J. Findling, ready-to-wear; 15 E. 26th.

SAN FRANCISCO—M. Miller, ready-to-wear; Commodore.

SAN FRANCISCO—Prager Co.; A. Prager, coats, suits, dresses, petticoats; 1,183 B'way.

SAN FRANCISCO—Davis-Schonwasser Co.; Miss Jacobs, children's wear; 333 5th Av.

SAN FRANCISCO—Hale Bros.; F. A. Lyon, corsets, hosiery, knit, muslin underwear, infants' wear; 50 Union Square, Park Av.

SAN FRANCISCO—The Emporium; T. B. Johnson, ready-to-wear; E. M. Powers, men's clothing; 225 5th Av.

SAN FRANCISCO—S. W. Wood & Co.; Miss Finger, petticoats, waists, silk underwear, children's dresses, coats, bathrobes; 43 West 16th; Pennsylvania. Miss Schuman, millinery, furs; 43 West 16th; Prince George.

SAPULPA, Okla.—Katz Dept. Store; L. J. Katz, ready-to-wear; Penn.

SEATTLE, Wash.—The Bon Marche; J. W. Calhoun, silks, dress goods; 225 5th Av.

SEATTLE, Wash.—Rhodes Co.; O. J. Casper, laces, ribbons, hdkfs, gloves; 1,150 B'way.

SEDALIA, Mo.—Soltz's; Miss Kaye, coats, suits, dresses; 39 West 37th.

SHREVEPORT, La.—Hearne Dry Goods Co.; Miss K. B. Johnson, ready-to-wear; 1,150 Broadway.

SPOKANE, Wash.—Culbertson, Grote, Rankin Co.; Mrs. G. Cavanaugh, waists, petticoats, sweaters, middies, smocks; 116 West 32d.

ST. JOSEPH, Mo.—Lehman Bros.; M. H. Lehman, waists, dresses; 1,150 Broadway.

ST. JOSEPH, Mo.—Richardson D. G. Co.; L. D. Graham, women's ready-to-wear, knit goods; 43 Leonard.

ST. LOUIS.—Modern Cap Mfg. Co.; A. J. Novason, caps; Imperial.

ST. LOUIS—Famous & Barr Co.; T. D. Page, coats, basement; 37 West 26th.

SYRACUSE, N. Y.—Syracuse D. G. Co.; G. B. Williams, hosiery, underwear; 15 W. 34th; Broztell.

TERRE HAUTE, Ind.—Roots D. G. Co.; H. O. Thompson, cloaks, suits, waists, dresses, furs; 23 E. 26th.

TUCSON, Ariz.—A. Steinfeld & Co.; G. Sterne, piece goods, linens, blankets; 105 Grand.

TULSA, Okla.—R. D. Epperson; women's, misses' ready-to-wear; Aberdeen.

UTICA, N. Y.—R. Fraser; C. T. Groves, shoes, rubbers; Commodore.

VALLEY CITY, N. D.—C. C. Chaffe, women's furn goods, 1,170 B'way, Broztell.

WALLA WALLA, Wash.—The Paris; C. Blumberg, ready-to-wear; 277 5th Av.

WICHITA, Kan.—Geo. Innes D. G. Co.; J. L. Givens, jewelry, silverware; H. G. McComas, dress goods, silks; 220 5th Av.

WILKES-BARRE, Penn.—J. Bergman; R. H. Booth, men's furn. goods; 37 West 26th; Latham.

WINSTON-SALEM, N. C. — Belk-Stephens Co.; H. F. Stevens, general mdse.; 116 West 32d.

WORCESTER, Mass.—S. & D. Dress Co.; A. Dalin, dresses; 43 West 27th. Room 405.

YOUNGSTOWN, Ohio.—Strouss, Hirshberg Co.; Miss K. M. Hutzel, millinery, 141 Madison Av.; Park Av.

BUSINESS RECORDS

In Town.

United States Portable Building Corp. of 115 Broadway. A petition in bankruptcy has been filed against this corporation by the following creditors: Electro Sun Blue Print Co., Inc., $35; H. M. Priest, $350, and H. R. Lloyd, $150. Liabilities are said to be about $20,000 and the assets about $7,500. Judge Mack has appointed David W. Kahn receiver in $5,000 bond.

Emanuel Weinberger, trading as Versailles Candy Co. at 446 East 78th St., has assigned to Julius J. Klein.

Out of Town.

Jane Q. Champlin, no occupation, of East Chester, N. Y., has filed a petition in bankruptcy here with liabilities of $1,699 and no assets. There is only one creditor, Cornelius B. Fish, a deficiency judgment on foreclosure of mortgage with interest claim.

JUDGMENTS.

The following judgments were filed yesterday, the first name being that of the debtor:

In New York County.

Amounts of $100 and over.

Anderson, Frederick—Fidelity & Deposit Co. of Md., costs....$224.63
Carbone, Emma, and Nat'l Surety Co.—People, &c.....1,000.00
Cohen, Wolfe—M. Bassel.....123.55
Eisenberg, Nettie—A. Miller.....531.49
Ehler, James, and Carlos Garcia—People, &c.....500.00
Del Re, Bernard—M. Di Fiore.....206.72
429 Fourth Ave. Corp.—H. Rubenstein.1,578.70
Farmer, James J.—S. Fassler.....500.00
Green, Herbert, by gdn.—M. Blisnikoff, costs.....110.70
Gayle, Eula E.—Franklin Simon & Co..265.81
Goldblatt, Joseph—G. C. Beach et al., costs.....139.30
Havemeyer, Hector H.—J. C. Drouillard.....1,013.53
Jardin Co., Inc., Joseph Smith—A. Siracusa.....613.95
International Steam Laundry—General Accident, Fire & Life Ins. Corp., Ltd.....351.52
Harris, Samuel—I. J. Berlin.....116.25
Irving, James A.—J. J. Sullivan.....748.14
Himne, Jobst—Davis & Davis.....782.11
Levy, Saul W., Bertha Levy, and Stella N. Levy, Inc.—Farmers Loan & Trust Co.....1,326.75
Lusk, Roy A.—S. G. Lusk.....100.00
Kaufman, Simon—Lincoln Trust Co..2,577.78
Kogel, Conrad, and Carlos Garcia—People, &c.....500.00
Linden, Rolf H.—C. Constantinida et al.....3,279.08
Mottelay, Paul L.—G. W. Beal.....221.66
Moore, William A.—W. W. Speck.....5,536.23
Molina, Rafael J.—S. U. Beek & Co..155.70
Musella, Raffaele—D. Cuomo et al.....189.70
Mitchell, Atticus H.—W. H. Cooper.....303.16
Same—Same.....337.27
Pach, Alfred—B. Callahan.....103.20
Mutual Profit Realty Co.—T. F. McElwee.....485.06
Pahlow, Read & Willow Mfg. Co.—Somma Shops, Inc.....466.84
Proud, Taylor T.—Lebolt & Co.....184.65
Richter, Max—Horn & Hardart Co., Inc., costs.....331.00
Ratskin, Meyer—M. Elser.....120.41
Roth, Joseph—E. H. Sayre et al.....116.95
Same—R. C. Williams & Co.....116.95
Sultzer & Chambers, Inc.—A. P. Dienst & Co., Inc.....310.36
Steinberg, Louis—R. L. Schwartz et al.....1,040.69
Simon, Sarah—M. Bernstein.....234.41
Smith, Simon—A. Krumbein.....540.40
Siegenfeld, Ray—I. Rothkowitz et al., costs.....108.50
Trudell, E. S.—P. H. Brown et al.....170.39
Walsh, Edward—T. M. Stenson.....782.11
White, Evelyn H., and Joseph J. White Motor Car Equipment Co.....162.63
Watson, Robert C.—G. W. Warren.....108.71
Wall, Robert G.—M. Freedman.....126.51
Same—S. Skner.....927.02
Walsh, Patrick—Jacobs Bottling Works, costs.....109.50
White, Evelyn H.—Motor Car Equipment Co.....161.07
Yonkers, Richard D.—F. X. Cuvk.....170.40

In Bronx County.

Kalbach, Andrew E., as receiver—P. H. Leppert.....$.06
Same—S. Jaffe.....7.00

SATISFIED JUDGMENTS.

The first name is that of the debtor, the second that of the creditor, and the date when the judgment was filed:

In New York County.

Standard Vulcanite Pen Co.—Hardman Tire & Rubber Co.; May 28, 1918..$812.83
Mayers, Joseph H.—D. Fitzgibbons; May 28, 1918.....2,647.18
Standard Vulcanite Pen Co.—Hardman Tire & Rubber Co.; March 10, 1919..116.51
Watt, James L. and Annie S.—M. Presbrey; June 5, 1919.....757.94
Woodruff, Genevia, W. H.—G. W. Woodruff; March 19, 1919.....1,870.75
Koneke, Eugene L.—W. Vincent; June 10, 1919.....18,908.35
Atlantic Coast Line R. R. Co.—Hoboken Ribbon Co.; June 18, 1919.....5,377.02
William D. Bloodgood & Co.—E. S. Coffin; Nov. 25, 1918.....109.16
Same—Same, et al.; May 29, 1919.....82.57
Connor, Wm. Y.—A. L. Silberstein; Nov. 14, 1911.....163.71
Bonts, Laurina and Mos Kaas—People &c.; June 1, 1919.....100.00
Wortman, Dietrich—D. Mapes, Jr.; Sept. 8, 1918.....909.84
Thomson, Herbert S.—City of N. Y.; Dec. 11, 1916.....181.62
Rabinowitz, Samuel—R. Perennes; April 10, 1919.....402.41
Halber, Samuel—A. Ouster; June 6, 1919.....1,092.45
Roll, Chas. F. and Natl Surety Co.—People, &c.; Dec. 14, 1918, (vacated).500.00
N. Y. Patent Eploitation Corp.—A. Merekens, et al.; May 20, 1919....18,718.54

BRAZIL WANTS OUR TRADE.

Agent Arrives in Washington to Promote Better Relations.

Special to The New York Times.

WASHINGTON, July 11.—Dr. Manuel Coelho Rodrigues, director of the Pan American Bureau of the Brazilian Foreign Office, who has just arrived in Washington, expects to remain in the United States about a year in an effort to further some of the plans which Brazil believes should be put into effect. This includes a number of resolutions adopted at the Pan American Congress held in Buenos Aires a few years ago, which have never been made operative.

The carrying out of some of these resolutions, Brazil believes, will help to establish closer and more friendly trade relations between the United States and the other countries of South America. Among other things, active steps are now being taken to bring about the establishment at Rio de Janeiro of the international trade mark bureau for the protection of business.

A similar bureau for the United States and the countries in North America which are members of the Pan American union has already been established at Havana, as provided for by the Buenos Aires meeting.

Big Buying of Coats and Suits.

On a dollars and cents basis the present business being done in the local coat and suit trade gives indications of exceeding anything that has been obtained in previous seasons. It is not generally believed that in point of quantities the business now being taken amounts to much more than is ordinarily purchased. When the season comes to a close, however, even this opinion may be revised, as one manufacturer pointed out that there is more of a tendency to string out orders than to make purchases in bulk. There is said to be a possibility of the manufacturers following in the steps of the mills and withdrawing their lines when they see that more merchandise has been contracted for than can be produced.

May Consider Price Advance.

The manufacturing clothiers, at a meeting to be held at the Hotel Brevoort on Monday, will consider the question of terms. Representatives of the retailers will also be present when this question is taken up. It is understood that the matter of instituting advances on orders which the manufacturers have already taken for the Fall season is very likely to come to the fore as one of the most pressing of the present problems in the trade. While some manufacturers have already notified their trade that increases must be asked on business already booked in order that it may prove profitable for them, there is a feeling in the trade that it would be advantageous to take concerted action in regard to asking such increases.

Differing Views on Rug Prices.

Following the announcement that the Alexander Smith & Sons Carpet Company had advanced its Fall list prices from 5 to 10 per cent., several other of the factors in the trade expressed different views concerning advances. One of the best-known houses, also carrying a leading linoleum line, reported that advances on the rug and carpet line might be expected in the near future and that linoleums would be advanced very shortly. Another concern intends to make no increases at present and does not see any possibility of such increases in the near future.

SALE OF GOVERNMENT OWNED SURPLUS MATERIAL

(Through the Material Disposal Section of Air Service)

Descriptive Bulletins Now Available Covering:

MACHINERY — METALS
CHEMICALS — BUILDINGS AND LANDS
LUMBER — HARDWARE
MISCELLANEOUS EQUIPMENT

And a large quantity of other Material.

Bulletins according to symbol classification will be furnished upon request as follows:

b-1 Machine Tools and Fixtures — b-8 Hardware
b-2 Electrical Machinery — b-9 Buildings and Lands
b-3 Dies, Tools, Jigs and Gauges — b-10 Fabrics
b-4 Chemicals, Paints and Oils — b-11 Scrap
b-5 Metals — b-12 Shop Equipment
b-6 Motor Accessories — b-13 Office Equipment
b-7 Lumber — b-14 Miscellaneous

(NOTE)

b-14, *Miscellaneous*, includes Contractors' Equipments, Fire Protection Equipment, Time Clock Systems, Cranes and Hoists, Factory Supplies, Millwright Supplies, Pipes and Fittings, Steel Shipping Drums, etc.

In writing be sure to specify Name and Symbol of Bulletins desired.

AIR SERVICE
FINANCE DIVISION
MATERIAL DISPOSAL SECTION
4½ and Missouri Ave., Washington, D. C.

Auctions. | **Auctions.**

Machinery, Furniture, Fixtures and Equipment
STANDARD AIRCRAFT CORPORATION
Comprising Entire Plant Contained in 36 Buildings, Brunswick Avenue and Laurel Street, Elizabeth, N. J.
SMITH & JAFFE, Philip Smith, Auctioneer, Will Sell by Public Auction, Commencing MONDAY, July 21, at 11 A. M., Continuing Daily Until Completed,
Installed at a Cost of Over One Million Dollars
Consisting of
METAL WOODWORKING, TINSMITHING, WOODWORKING MACHINERY, EXPERIMENTAL TOOLS, PAINT SHOP EQUIPMENT, ENGINES AND GENERATORS, 320 ELECTRIC MOTORS, 1,500 SWIVEL VISES, ELECTRIC FANS, BELTING, HANGERS, SHAFTING AND PULLEYS, SEWING MACHINE, PLANT YARD LOCOMOTIVES,
AUTO TRUCKS, AUTOMOBILES AND GARAGE EQUIPMENT.
5,000 Pieces Office Furniture and Fixtures,
250 Typewriters, Adding Machines, Comptometers, Photographing and Blue Print Machinery,
Automatic 100 Station Central Telephone System,
Time and Cost Clock System. Fire Alarm System.
Contents of
150-room Hotel, Club House, Rest Rooms, Moving Picture Theatre, Large Cafeteria and Restaurant, with latest improved kitchen and baking machinery.
IN FACT, EVERYTHING COMPLETE IN EVERY DETAIL.
A FAIR SIZE CITY IN ITSELF.
INSPECTION WITH DESCRIPTIVE CATALOGUES
WEDNESDAY, JULY 16 — THURSDAY, JULY 17 — FRIDAY, JULY 18 — SATURDAY, JULY 19
FROM 9 A. M. TO 5 P. M.
By order of
Messrs. Mingle, Finkelstein & Ehrich, Attorneys, Woolworth Building, N. Y. City.
For further particulars apply to attorneys or
SMITH & JAFFE, Appraisers and Auctioneers,
Office: 233 Broadway — Tel. Barclay 481.
Salesroom: 68 West 45th St. — Tel. Vanderbilt 2524.

SAMUEL T. FREEMAN & COMPANY, AUCTIONEERS,
1519-21 CHESTNUT STREET, PHILADELPHIA, PA.

RECEIVER'S SALE
In the United States District Court for the Eastern District of Pennsylvania, Sept. Term, 1916. No. 1651. C. W. Gaylord vs. Keystone Plaster Co.
VALUABLE PLANT OF
THE KEYSTONE PLASTER COMPANY,
FOOT OF JEFFREY ST. & DELAWARE AVE.,
CHESTER, PENNA.,
Monday and Tuesday, July 28th and 29th, 1919,
At 10 A. M. Each Day on the Premises.
REAL ESTATE—Valuable Manufacturing Site bounded by Morton & Jeffrey Streets, running from Delaware Ave. to the Delaware River, with Modern Steel, Hollow Tile & Brick mills; 2 Railroad Sidings, Wharf, etc. Also Brick Office Building, N. E. Cor. Delaware Ave. & Jeffrey St., lot 60x140 ft. Also lot S. E. Cor. Front and Jeffrey Sts., 100x140 ft. Also block S. W. Cor. Front & Morton Sts., 280x142½ ft.
MACHINERY & EQUIPMENT—The entire Machinery, Equipment, Office Furniture, Raw Material and Material in Process of the Keystone Plaster Co., comprising about 1,300 lots, to be sold in separate lots only. The machinery includes Conveyors, Blowers, Packers, Grain Cleaners, Broughton Mixers, Broughton Calcining Kettles, Sand Screens, Dust Collectors, Burr Mills, Crushers, Shoveling Machines, Sand Dryers, Complete Continuous Process for Reduction and Calcining System of the latest type, Modern Dock Equipment, Derricks, Portable Hoppers, Aerial Tramway, Auxiliary Hoisting Equipment, Derrick Buckets, Engine, Boilers, Steam Pumps, Motors, Blacksmith, Carpenter Shop, Cooperage and Laboratory Equipments, Office Furniture, Dining Room and Kitchen Equipment and large quantity of Raw Material, including Sand, Lime, Gypsum, Material in Process, etc.
By order of John Elliott Newlin, Receiver.
J. B. COLAHAN, 3RD, Atty. for Receiver, 1207-08 Morris Bldg., Philadelphia, Pa.
Illustrated catalogues with full particulars, terms, list of machinery, etc., will be mailed upon application to
SAMUEL T. FREEMAN & COMPANY, Auctioneers,
1519-21 Chestnut St., Philadelphia, Pa.

BUSINESS OPPORTUNITIES.

Ten cents per word per insertion.

CAPITAL WANTED.

$300 to $3,000 yearly from a good live business that can be run in connection with soft drink parlor, confectioner shop, cigar store, pool room, barber shop, &c., &c. Big profits operated as an individual space 5 to 17 feet wide, and 44 feet long would suit this business nicely. You control all cash taken in, pay for your business out of the profits. Only a small down payment needed to start. Very pleasant business—all you need to do is to take in the money. American Box Ball Co., 2,003 Van Buren St., Indianapolis, Ind.

DISTRICT SALES MANAGER WANTED BY LARGE MOTOR TRUCK COMPANY IN THE EAST; PROSPECT MUST HAVE $5,000 TO $10,000 TO INVEST; PROPOSITION WILL STAND SEVEREST TEST AND IS SPLENDID OPPORTUNITY FOR RIGHT MAN. B 600 TIMES DOWNTOWN.

Responsible man, familiar with skein silk dyeing, able to command trade and to invest very moderate amount of money, is desired for executive position with well-known company; communications held strictly confidential. Address A 820 Times Annex.

Partner Wanted.—Man with capital, good business ability, familiar with the cloak business, is looking for partner who understands manufacturing and buying for wholesale business; state experience and references. J 356 Times.

Chain of artificial icemaking plants near New York City offers unusual opportunity for limited investment with exceptionally attractive returns assured. Address Y 109 Times Annex.

LARGE MOTOR TRUCK CONCERN OF THIS CITY WISHES TO TURN OVER CONTROL OF RETAIL SELLING COMPANY TO ACTIVE FINANCIAL MANAGER WHO HAS MONEY TO INVEST. B 599 TIMES DOWNTOWN.

BUSINESS CONNECTIONS WANTED.

THIS OPPORTUNITY IS OFFERED TO ONE WHO IS GOING INTO THE EXPORT BUSINESS OR TO A FIRM NOW ESTABLISHED TO ABSORB A BUSINESS WHICH HAS BEEN GOING FOR SEVERAL YEARS; HAS EXCLUSIVE FACTORY CONNECTION, BUYING ACOUNTS IN THE FAR EAST, MANY SELLING AGENCIES ESTABLISHED, WITH $50,000 IN ORDERS BEING FILLED AND AS MANY MORE WAITING CONFIRMATION; PRICE NOT SO MUCH TO RELIABLE PARTIES AS THE OBJECT TO SERVE OUR PRESENT CLIENTS; OWNER RETIRING FROM BUSINESS; COMMUNICATIONS CONFIDENTIAL. G 556 TIMES DOWNTOWN.

Accountant and business man, with eight years' experience in Chilean commerce, has just arrived from South America to get into connection with export firms and manufacturers to represent them and introduce their articles in South America; speaks Spanish fluently and has first-class references; also possesses small capital. Please write to M. Bruun, 244 West 72d St.

MANUFACTURERS AND INVENTORS.—Experimental work, models, instruments, tools, dies, light machinery, general manufacturing; over 20 years' specialized experience; customers' supervision in machine shop permitted. Manufacturers & Inventors' Electric Co., 29 Gold St., New York.

Have an excellent proposition for an experienced man who thoroughly understands the manufacture of house dresses and kimonas; must be familiar with every phase of the manufacturing end; a small investment will be required only to insure the proper interest. B 334 Times.

Japan.—A member of a well-established, financially responsible Japanese export and import house is about to take a business trip to Japan; wishes to represent responsible American or European firm as their selling or purchasing agent in the Far East. Address Japanese, R 763 Times Downtown.

Partner with some capital, who understands the wholesale and retail cloak and suit business, to take half interest in growing concern in Detroit; good salesman or experienced inside man preferred. S 109 Times.

New Jersey manufacturer's agent, selling grocers, desires connections with reputable manufacturer, matches preferred. N. J., Box 526 Times Downtown.

American now in New York, sailing shortly headquarters Paris, desires represent business houses; commission basis. Address, F 373 Times.

Waist manufacturers attention. Contractor Newark new shop wants good line of work. F 1205 Times Bronx.

American going to Ecuador shortly desires business for important concerns. F 1064 Times Harlem.

FOR SALE.

FURNISHED HOUSE NEAR CENTRAL PARK WEST, IN THE EIGHTIES, 17 ROOMS, 3 BATHS; ATTRACTIVELY FURNISHED, AND ALL ROOMS OCCUPIED BY PERMANENT, GOOD PAYING GUESTS. SATISFACTORY LEASE AT $1,800; RENTAL INCOME $5,200. IT IS A HIGH-GRADE PROPOSITION AND EXCEPTIONAL OPPORTUNITY, WHICH INSPECTION WILL PROVE. PRINCIPALS ONLY. ADDRESS BOX C, 1619 ST. JAMES BLDG.

FOR SALE.—A GOOD BUSINESS OPPORTUNITY WILL NET THE RIGHT MAN $10,000 A YEAR; BIG ESTABLISHED AUTOMOBILE BUSINESS OF 10 YEARS' STANDING; LARGE FIREPROOF GARAGE AND WAREHOUSE; BUICK DISTRIBUTORS. Y 102 TIMES ANNEX.

GOING BUSINESS FOR SALE.

Muslin underwear factory, 40,000 square feet of floor space, 200 machines, full modern equipment; land, building and machinery offered; immediate delivery; terms on application, to Harry C. Barker, attorney, 54 Market St., Poughkeepsie, N. Y.

Lady prospering in furnished apt. business will sell one-half interest in two elegant apts., located 55th St., 57th St., 5th Av., for $2,000; share monthly profit $200, or sell half interest in six apts.; security; bank reference; leases shown; immediate. Address J. B. E., Pennsylvania Hotel, by letter only.

Paying dairy farm, with or without stock and tools, has a lot of timber; wonderful viewpoint; beautiful spring water; high altitude; grand place for Summer hotel or Summer home; has graphite deposit. Y 9 Times Annex.

MODEL EMBROIDERY PLANT FOR SALE, CONSISTING OF THREE 10 INCH SPAN, SCHIFFLE MACHINES AND MENDING MACHINES. FOR APPOINTMENTS, PHONE MADISON SQUARE 3958.

TRADE MARK for sale.—"The Broadway Shoe" reg. U. S. Pat. Office; 17 years to run; best offer takes it. Broadway Boot Shop, 66 Gratiot Av., Detroit, Mich.

For Sale—Two-seated training biplane; cost $10,000; 100 H. P. aeromarine motor; sacrifice quick buyer; obtain particulars. A 813 Times Annex.

Established first-class hardware store for sale cheap. Owner, 54 Myrtle Av., Brooklyn.

BUSINESS NOTICES.

Stock prospectuses quickly prepared for any business; my follow-up investment letters bring quick results; established reputation, (24th year.) Rosenblum, Advertising Expert, 1,482 Broadway, (42-43d.) Bryant 2653.

Rent collecting at 2 per cent.; will furnish bond. S 83 Times.

CONTRACTORS
Prominent Wholesale Dress House
Wants Contractors on Party Dresses
Tickets at once. Must be able to handle the finest work.
Write Box 74,
Greeley Advertising Agency, Inc.
110 West 34th St.

Nearlinen, British Manufacture. THE PERFECT LINEN SUBSTITUTE. SHIPLEY-HOLLINS CO. New York.

Auctions.

U. S. PUBLIC AUCTION SALE, Salvage Division, Z. S. O., 461 8th Avenue, New York City, will sell at public auction July 28th, 1919, at Army Supply Base, Port Newark, New Jersey, starting at 2 P. M. and continuing until all the following motor trucks have been disposed of: 4 Hurlburt cargo 1½ ton; 1 Liberty cargo 3 ton; 3 Liberty Chassis 3 ton; 2 F. W. D. Amm. cargo 2 ton; all good condition; 46 Selden cargo 3 ton; 1 Walter cargo 1¼ ton; 3 Electric light delivery; 2 G. V. cargo 5 ton; 2 G. V. cargo 3 ton; 1 Reo cargo ¾ light delivery; 1 Electric Coupe; 1 Garford cargo 3 ton; 6 Garfords Lt. cargo 1½ ton; 1 Studebaker lt. delivery ¾ ton; all poor condition; 12 Nash Quad 2 ton, bad condition.

ADMINISTRATORS' SALE.

In the matter of the estate of ALBERT E. GUNTHER, deceased.—Charles Shongood, Auctioneer, will sell at public auction on Wednesday, July 16th, 1919, at 10:30 A. M., at 539 Broadway, New York City, property of the above estate comprising household furniture oil paintings, bronzes, pedestals, silverware, elk heads, draperies, lamps, prints and engravings, clothing, cut glass, etc., etc.

ALBERT E. GUNTHER, JR., and CHARLES E. GUNTHER, Administrators.

WM. F. KIMBER, Attorney for Administrators, 141 Broadway, N. Y. City.

Notice is hereby given that The Autocar Sales & Service Co., Inc., No. 553 West 23rd Street, of New York City, will sell at Public Auction at its garage, No. 548 West 124th Street, Borough of Manhattan, City of New York, on the 18th day of July, at 10:00 o'clock in the forenoon of that day by Chas. Shongood, Auctioneer, Autocar Truck No. 23,946, manufactured by The Autocar Company, belonging to Eugene De Maille, 67 East 24th Street, City of New York, County of New York and State of New York, in order to satisfy its lien for garage charges, repairs and its lien under a Conditional Bill of Sale.

REAL ESTATE FIELD

A quick resale at a substantial profit in the midtown loft zone was effected yesterday by S. Morrill Banner, who sold to Max N. Nathanson the twelve-story store and loft building at 8 to 14 West Thirtieth Street, which he acquired Wednesday from Samuel K. Jacobs. The structure, which was held at $1,000,000, covers a plot 8.9 by 100. It was erected about five years ago on the site of the old Hotel Burlington, adjoining the Holland House, at the southwest corner of Fifth Avenue. William S. Sussman negotiated the sale.

Downtown Sale.

Frederick Brown bought the five-story loft building at 427 and 429 Broadway, southwest corner of Howard Street, held at $250,000, from the Howard Street and Broadway Company through M. M. Hayward & Co. and the Charles F. Noyes Company.

Wynne Buys on Central Park West.

Charles Wynne bought a six-story elevator apartment house on a plot 42 by 100 at 225 Central Park West, between Eighty-second and Eighty-third Streets, through Ludlow & Co. Out-of-town property was given in part payment. The building will be extensively altered.

Large Building Operation for Heights.

The Mutual Life Insurance Company sold to a client of David Stewart a tract fronting 280 feet on Fort George Avenue, 463 feet on the northwest side of Fort George Terrace and 100 feet on St. Nicholas Avenue, with a large interior tract, involving about 100 lots. The property will be improved by the new owners with high-class garden apartment houses such as Washington Heights has not yet had and for which this land is admirably adapted. The operation promises to be the nucleus for one of the largest building campaigns undertaken on Washington Heights for several years.

Heights Apartments Sold.

The Isaac Lowenfeld Realty Corporation bought, through Samuel Wacht, Jr., attorney, for The Rockville Holding Corporation, Charles Kimmelin, President, 870 West 180th Street, a five-story apartment, 60 by 100, renting for $12,000, and held at $75,000. Kaplan & Blackner were the brokers.

Anna H. Ahrens sold to the Union Chemical Glassware Company, Isaac Portman, President, 655 West 177th Street, a five-story apartment house, 70 by 90, between Broadway and Wadsworth Avenue. James Boyd was the broker.

Operators in Two Deals.

Lowenfeld & Prager sold to Theresa W. Robinson 257 West 137th Street, a five-story building, 18 by 100. They also sold to Leopold Wetchler, tenant, 301 East Houston Street, a four-story building, 18 by 55.

Private Dwellings.

Lewis Spencer Morris sold the five-story English basement dwelling, 20 by 100.5, held at $70,000, at 12 West Fifty-third Street, opposite St. Thomas's Church, to a client of William B. May & Co., who on the expiration of the current lease will remodel the building for occupancy.

Stanley Isaacs sold the American basement dwelling at 110 East Seventy-third Street to E. H. Delafield through Worthington Whitehouse, Inc.

Hennie Goldsmith sold 320 West 105th Street, a five-story American basement dwelling, 22 by 100.11, adjoining Riverside Drive, through Frederick Zittel & Sons.

Frank W. Dodd sold the five-story dwelling, containing an elevator, at 5 East Eighty-second Street, held at $55,000. The house is on a lot 20 by 100.5, 150 feet east of Fifth Avenue.

Dr. A. Barrett sold 110 West 118th Street, a three-story and basement dwelling, 16 by 100, through Shaw & Co.

A. H. Mosle sold the three-story and basement dwelling at 183 East Sixty-fourth Street, on a lot 15 by 100, between Lexington and Third Avenues.

New Synagogue for East Side.

Mollie Goldstein resold, through Hirman Rinaldo, 180 Clinton Street, a three-story theatre building, on lot 25 by 100, which is to be converted into a synagogue. The seller secured the property in a partition sale last May for $15,500.

Tenement Deal.

Jennie Parley bought from Moritz Gruenstein, 1,474 Fifth Avenue, southwest corner of 119th Street, a five-story flat, 25.11 by 100.

Joseph F. Feist & Co. resold the four-story single flat 356 West Thirty-seventh Street to Jacob Swedjow.

The Bronx Market.

The Harco Realty Company, Inc., sold the five-story apartment house, on a plot 45 by 100, held at $50,000 and renting for $8,000, at 915 Kelly Street, to an investing client of Samuel Kronsky, Inc. The same broker sold to a client the vacant plot, 282 by 100, consisting of eleven and one-half lots, at the northwest corner of Townsend Avenue and 170th Street, near Jerome Avenue. Negotiations are pending for the resale of the plot to a builder, who contemplates erecting five-story walkups.

The New York, New Haven & Hartford Railway Company sold a two-family house at 1,106 Lebanon Street, through William Peters & Co. The same brokers sold the two-family house at 1,871 Wallace Avenue for a client.

J. A. Ackermann bought the two-family dwelling at 730 East 239th Street from Clara M. Johnson, through F. William Eggert. The same broker sold for Anna G. Owen the three private dwellings at 681 to 685 East 240th Street, and to Leopold Richter the two-family dwelling at 728 East 239th Street.

Jacob Dachis bought of the Beth Hamedrash Shaarey Zion, Inc., a one-family house, 25 by 100, at 815 East 179th Street.

The Sparta Realty Company sold to Helen May Baus 2,403 Walton Avenue, 20 by 100, held at $10,000 and subject to a mortgage for $6,750. Waldemar F. Timme, attorney, represented the purchaser.

The City of New York purchased from Frederick Johnson and the Central Union Trust Company, for $156,000, the plot, 300 by 200, on the east side of Stebbins Avenue, between Dawson Street and Rogers Place, to be used as a site for a new elementary school. Mr. Johnson also sold to the city for $70,000 the plot, 200 by 100, comprising the block front on the north side of Longwood Avenue, between Beck and Fox Streets. This is to be used for a playground.

The Matilda Realty and Construction Company sold 4,332 Matilda Avenue, between 236th and 237th Streets, a two-story and cellar two-family frame dwelling, on lot 25 by 100, to Charles H. Nulle, who will occupy the premises. Kurz & Wren negotiated the sale.

Brooklyn Theatre Sold.

A. I. Namm & Son, dry goods merchants, lessees of the Grand Opera House, Elm Place, near Fulton Street, Brooklyn, bought the building from the Behman estate. The theatre, built in 1881 by Barry and Fay, two variety actors, was in years past the Brooklyn home of melodrama. It formed part of the Behman estate, amassed when Hyde & Behman were powerful in the theatrical affairs of the borough. In recent years the old playhouse has housed a number of unsuccessful theatrical ventures.

Brooklyn.

The Artee Realty Corporation sold the two-family brick dwelling at 1,340 Forty-second Street to Samuel Fabricant through Realty Trust.

The Webster Building Corporation sold a one-family house, on plot 30 by 100, at 1,450 East Nineteenth Street, to a client of Samuel Galitzka and J. Lacov.

The Nolos Realty Corporation bought the plot, 180 by 100, at the southeast corner of Eightieth Street and Nineteenth Avenue.

Miss G. M. Hoke sold a bachelor apartment building at 279 Henry Street to an investing client of Calder's Real Estate Company. The same brokers sold a block of lots on East Twenty-third Street and Avenue J for I. M. Krohn to a builder, and a two-family house at 111 East Thirty-second Street for Miss Henrietta Kelz to Mary S. Masters.

John Cronyn bought the two-story and cellar brick two-family house, on lot 20 by 100, at 238 Eighty-eighth Street, between Ridge Boulevard and Third Avenue, through the Bulkley & Horton Company.

Meister Builders, Inc., sold a one-family brick dwelling at 1,660 Eighty-third Street to a client for occupancy.

E. Grossman sold a one-family cottage, on a plot 40 by 100, at 1,460 Fiftieth Street, to M. Berg through I. Salzberg.

The Clinton Trading Corporation sold the one-family frame dwelling, on a plot 35.8 by 106, at 91 Winthrop Street, to Helen H. Mars through the Parkside Realty Company.

Albert Groenert sold two six-family brick tenements at 1,822 and 1,824 Cornelia Street, to Peter Monthy through R. A. Schlesing. The same broker sold a brick tenement house at 1,828 George Street for William Schneider to Charles Hess and the four-family frame house at 651 North Villa Street, for John Knoll to Philip Becker.

Ottillie Randell sold the three-story and basement brick and stone dwelling at 563 Seventh Street to Nathan Schwartz through the F. C. Sauter Agency.

Queens Borough Sales.

John Campbell sold a one-family dwelling, on plot 25 by 115, at 15 Linden Avenue, Flushing, to Peter M. Connolly through J. Albert Johntra.

The Long Island Railroad sold the plot bounded by Union Hall Street, Washington Street, and Centre Street, at Jamaica, L. I., containing approximately 75,000 square feet, to the J. F. Tapley Company, the book manufacturers. The Tapley Company is to immediately start the erection of a three-story stone and brick, fireproof, sprinkler building, with floor capacity of over 250 pounds per square foot, having over 65,000 square feet to a floor. The entire transaction will involve over $300,000. Albert B. Ashforth, Inc., negotiated the sale.

J. Freid disposed of two valuable parcels in the Far Rockaway section which have been taken for development. The F. M. C. Realty Corporation has purchased a plot, 57 by 100, at the southeast corner of Mott Road and White Street. The Joan Realty Corporation has purchased a plot, 100 by 57, on the south side of Mott Avenue, west of Gunther Avenue.

A. Higbie sold to F. Hatter a plot 199 by 242 at the northwest corner of the Merrick Road and Farmers Avenue, Jamaica.

J. Kelly sold a lot 20 by 100 to M. Engelke on the east side of New York Avenue, south of South Street, and a plot, 60 by 100, to A. Galan on the north side of Richmond Hill Avenue, east of Beverly Road, Richmond Hill.

Borough of Richmond.

Arthur Caspari sold his house at Oakwood Heights to Mrs. Edwin Wolley for occupancy, through the Princes Bay Realty Company.

Suburban Sales.

The Berkshire Realty Company, Joseph G. Haft, President, sold a plot, 75 by 100, at Douglas Manor, L. I., to a client, for a building site.

B. E. Storm bought three lots on Monroe Avenue, Larchmont, N. Y., from the Murray Development Company, through E. G. Griffin & P. H. Collins.

The Scarsdale Estates, Robert E. Farley, President, sold a large plot on Parkway Drive, Greenacres, Scarsdale, N. Y., to W. V. Reynolds.

The Cosul Realty Company sold the three-story stucco dwelling, on plot 40 by 100, at 34 Oakdean Terrace, Edgewater, N. J., to A. Marie, for occupancy. The Lloyd Winthrop Company, Inc., negotiated the sale.

The Philipse Manor Company sold a house at Philipse Manor, North Tarrytown, N. Y., to Marguerite Carey, through the Robert E. Farley Organization.

Commercial Leases.

Samuel J. Tankoos has leased for Valentine Schmitt the entire four-story building at 26 and 28 North William Street for a term of twenty-one years at an aggregate net rental of $125,000. The lessee upon completion of extensive alterations and improvements will open a restaurant.

The newly formed Fifty-fourth Street Garage Company, Robert Friedman, President, leased part of the old Jacob Hoffman Brewing Company building, on plot 100 by 100, on the north side of East Fifty-fourth Street, 100 feet east of Third Avenue, for twenty-one years. Alexander Baylies is drawing plans for the lessee for a two-story garage to cost about $50,000.

Frederick Southack & Alwyn Ball, Jr. leased, in conjunction with Daniel Birdsall & Co., the store and basement at 170 Fifth Avenue to D. Salwen & Co., Inc., Estate.

RESULTS AT AUCTION.

By Henry Brady.

31st St, 310-312 East, s s, 167.6 ft e of 2d Av, 45x98.9, two four-story tenements, store in No. 310; Caroline H. Field against Lessing Realty Corp. et al; Samuel P. Savage, attorney; Thomas G. Flaherty, referee; due, $19,482.99; taxes, &c., $539.70; to the plaintiff for $10,000.

THE BUILDING DEPARTMENT.

46th St, 24 and 28 East; for a fourteen-story offices and stores, 100x60; Henry Phipps, estate, 787 5th Av, owner; Warren & Wetmore, 16 East 47th St, architects; $550,000.

10th Av, 800 to 810; for a four-story garage, storage, and offices, 175x100; Kelly Springfield Tire Co., 200 West 57th St, owner; Necarsulmer & Lehbach, 507 5th Av, architects; $180,000.

215th St, s s, at Harlem River; for a one-story offices, 12x28; Weber McLoughlin Co., premises, owner; Anchor Corrugating Construction Co., 140 Washington St, architects; $575.

Cedar Av, e s, 30 ft s of 182d St, 2 two and one-half story frame dwellings, 21x46.7; W. J. Diamond, 1,646 Monroe Av, owner; Charles S. Clark, 441 Tremont Av, architect; total cost, $16,000.

Cedar Av, s e corner of 182d St, two and one-story frame dwelling, 24x32; W. J. Diamond, 1,646 Monroe Av, owner; Charles S. Clark, 441 Tremont Av, architect; cost, $8,000.

Bryant Av, w s, 25 ft n of 172d St; one-story brick garage, 25x18; Bertha A. Dow, 1,517 Bryant Av, owner; C. Vought, 2,424 Halsey St, architect; cost, $600.

Alterations.

Items under $3,000 omitted.

Washington Place, 123; to a three-story dwelling; H. Smith, 178 Madison Av, owner; J. H. Phillips, 681 5th Av, architect; $5,000.

128th St, 166 West; to a four-story tenement; I. Morkerwez, 201 West 117th St, owner; S. Cohen, 32 Union Square, architect; $4,000.

69th St, 121 West; to a four-story dwelling; C. S. Hungerford, Waterbury, Conn., owner; G. F. Pelham, 200 West 72d St, architect; $12,000.

Park Av, 4,221; one-story brick garage, 58x73.6; M. J. Graham, on premises, owner; Charles S. Clark, 441 Tremont Av, architect; cost, $6,000.

REAL ESTATE TRANSFERS.

With name and address of purchaser and attorney. When attorney's name is omitted address party of the second part.

Manhattan.

ACADEMY ST, 645, n e s, 100 ft n w of Vermilyea Av, runs e 100x n e —x s w 150 to st x s e 50 to beginning; A. R. T. Holding Co. to Max Goldwasser, 1,152 Ogden Av, Bronx, et al., mtg $45,500, all liens; attorney, Lawyers Title and Trust Co., 160 Broadway....$100

AMSTERDAM AV, 849, e s, 75.11 ft s of 102d St, 25x100; Jacob Drucker to Louise Hoffman, 849 Amsterdam Av, mtg $20,500, all liens, July 10; attorney, Max Frank, 220 Broadway....$100

ATTORNEY ST, w s, 137.6 ft s of Grand St, 18.9x100; Joseph Solomon to Florajo Realty Corp., 115 Broadway; attorney, M. W. Solomon, 115 Broadway....$100

BROADWAY, 2,628-30, e s, 100.11 ft n of 99th St, 54.2x87.10x50.1x87.7; Mignon E. Loew to Ethel V. Loew, 163 Franklin Av, Long Branch, N. J., and Title Guarantee and Trust Co., 176 Broadway, executors,

CENTRE ST, 142, s s, 26.4x105.8x26.8x103; Centre St, 144, e s, 26.4x103x26.8x100.4; Coney Island and Brooklyn Terminal Co. to Brooklyn Heights R. R. Co., Nassau Electric R. R. Co., Brooklyn, Queens Co. & Suburban R. R. Co. and Coney Island & Brooklyn R. R. Co., 85 Clinton St, Brooklyn, July 10; attorney, J. H. Bennington, 85 Clinton St, Brooklyn....$1

CHERRY ST, s s, (950 map H. Rutgers,) 25x121.9 to Water St x 25x122; Cherry St, s s, 25x122 to Water St x 25x122.3; I. Kauffman to James S. and Daniel L. Reardon, 113 Prospect Park West, Brooklyn, July 2; attorney, Max Sheinart, 389 Broadway....$1

GRAND ST, 271, sec of Forsyth St, 20x62; Jacob Froelich to Rosie Froelich, 823 West End Av, b. and s., c. a. g., all liens, July 2; attorney, A. Frankenthaler, 58 Maiden Lane....Gift

MADISON AV, n w corner of 39th St, 98x25.3x irregular; Fanny A. Haven to Marian H. Wickes, Tuxedo Park, N. Y., March 22, 1913; attorney, Forsyth Wickes, 14 Wall St....$100

RIDGE ST, 120-22, e s, 50x87.8; Joseph Solomon to Florajo Realty Corp., 115 Broadway, mtg $28,000, all liens, July 11; attorney, M. W. Solomon, 115 Broadway....$100

RIVERSIDE DRIVE, n e corner of 161st St, —x177.2x99.11x233.2; Melvin Const. Co. to same, mtg $245,000, all liens, July 10; attorney, same....$1

RIVERSIDE DRIVE, n e s, at s s 160th St, runs east 144.9 to e s 12th Av, x s 153.9 to Drive x n w on curve 212th to beginning gore; Ramsay Realty Co. to Mang-Houst Realty Corp., 233 Broadway, mtg $240,000, all liens; attorney, Sam'l H. Sternberg, 233 Broadway....$1

SPRING ST, 115-17, n s, 37.6x100; Greenwich Savings Bank to Harry Swanson, 324 West 96th St; attorneys, Lachman & G., 35 Nassau St....$100

SAME property; Harry Swanson to Greene Street Associates, 640 Broadway, mtg $30,000, all liens, July 10; attorneys, same....$100

5TH AV, 1,474, s w corner of 119th St, 25.10x100; Moritz Gruenstein to Jennie Paley, 696 Cauldwell Av.; attorney, M. Gruenstein, 230 Grand St....$1

9TH AV, 707, w s, 75.3 ft n of 48th St, 25.1x100; Louisa Baumgarten to Louis H. and Geo. J. Steets, 492 9th Av, mtg $27,250, all liens, July 1; attorney, E. J. Martin, 265 Broadway....$100

10TH ST, s s, 301.4 ft e of 3d Av, 37.7x23x irregular; Stuyvesant St, n s, 82.10 ft w, from s s 10th St, 32x16; Stuyvesant St, n s, 94.11 ft w from s s 10th St, 16x32x irregular; Mabel G. Maynard to Saml. H. Stone, 237 West 74th St, mtg $12,000; attorney, Lawyers Title and Trust Co., 160 Broadway....$100

SAME PROPERTY; Saml. H. Stone to the Rector, &c., of the P. E. Church of St. Mark's in the Bouwerie; attorneys, Stoddard & M., 128 Broadway....$100

12TH ST, 275 West, n s, 22.2x32x18.1x33.5; George A. Darling to Nettie, his wife, 275 W. 12th St, mtg $5,500, b. & s., c. a. g., July 3; attorney, Title Guarantee and Trust Co., 176 Broadway....$1

15TH ST, 158 West, s s, 25x103.3; U. S. Mortgage and Trust Co., et al., trustees, to Samuel Lichtman, 220 6th Av; attorneys, Stroock & S., 141 Broadway....$20,500

16TH ST, 115, 125 and 135 West, n s, 300x92; Amelia L. Leubuscher to Fredk. C., her husband, Essex Fells, N J; address, 258 Broadway....Gift

40TH ST, 430 West, s s, 25x98.9; Annie Hoeckh to Agnes Lerche, 430 West 40th St, mtg $19,000, all liens, July 1; attorney, Herbert Cracaner, 271 Broadway....$100

54TH ST, 351 East, n s, 20x100.5; Select Realty Co. to S. Sidney Smith, 105 East 88th St., and Howard A. Smith, 70 East Boulevard, Rochester, N. Y., trustees, mtg $9,000, b. and s., all liens, July 10; attorney, Joseph F. McCloy, 56 Pine St....$1

61ST ST, 207 East, n s, 20x100.5; Louis Simon Holding Corp. to Edmond T. Quinn, 16 West 56th St, mtg $11,600, all liens, April 30; attorneys, Greene & Hurd, 43 Exchange Place....$100

SAME PROPERTY; Edgar K. Simon to same, mtg $11,600, all liens, April 30; attorneys, same....$100

62D ST, s s, 475 ft w of Columbus Av, 25x100.5; Frank C. J. Becker et al. to Jos. H. Gilman, 86 Christopher St, and another, mtg $16,000, all liens, July 8; attorney, Title Guarantee and Trust Co., 176 B'way....$100

83D ST, 303 East, n s, 25x98.9; Johanna Kremer, individ. et al., exrs., &c., to Leo Hellwig, 305 East 83d St, mtg $17,000, all liens, July 10; attorney, John C. Hoenninger, 5 Beekman St....$100

83D ST, 305 East, n s, 25x98.9; same to same, mtg $17,000, all liens, July 10; attorney, same....$100

86TH ST, 106 West, s s, 20x90, with, a t to strip in rear, 20x10; J. Clarence Davies et al, executors, &c, to Jere F. Donovan, 124 South Oxford St, Brooklyn, mtg $15,000, all liens, July 10; attorneys, Stoddard & M., 128 Broadway....$100

SAME PROPERTY; Jere F. Donovan to 301 West End Av. Corp., 206 Broadway, mtg $19,000, all liens, July 10; attorneys, same....$100

86TH ST, 108 West, s s, 20x100; Langhorne Holding Corp. to Jere F. Donovan, 124 South Oxford St, Brooklyn, mtg $24,000, all liens, May 3; attorneys, Stoddard & M., 128 Broadway....$100

SAME PROPERTY; Jere F. Donovan to 301 West End Av. Corp., 206 Broadway, mtg $22,000, all liens, March 3; attorneys, same....$100

94TH ST, n s, 188.10 ft e of Lexington Av, 18.8x100; Elizabeth Chalmer to John Bergmann, 871 Arlington Av, Brooklyn, mtg $7,000, all liens, May 7; attorneys, Baker & O., 34 Nassau St....$1

SAME PROPERTY; John Bergmann to Max Benjamin, 51 East 88th St, mtg $7,000, all liens, May 7; attorneys, same....$100

SAME PROPERTY; Max Benjamin to Johanna and William Marquart, 145 Lexington Av, mtg $7,000, all liens, July 10; attorney, Charles L. Leining, 855 East 19th St....$1

94TH ST, 19 East, n s, 19.11x100.8; F. S. McGrath to Neva Van S. McGrath, 153 E. 74th St, mtg $30,750, all liens, July 11; address, 30 Pine St....$1

114TH ST, 66 West, s s, 17.4x100.11; M. L. Patterson to Charles E. Haskell, 227 Main St, Orange, N. J., all liens, July 10; attorneys, Bergen & P., 25 Broad St....$1

SAME property; Charles E. Haskell to Annie Davidowitz, 47 West 114th St, mtg $6,000, all liens, June 10; attorney, E. Berliner, 233 Broadway....$100

120TH ST, s s, 250 ft w of Avenue A, 21x100.11; Ellen Hughes to Edvigo De Louise and Incoronata Gallo, 430 East 120th St; attorney, S. A. Cotillo, 95 Liberty St.$100

&c., William L. Loew....$1

120TH ST, 123 West, n s, 20x100.11; M. G. Wright to Florence Kutsukian, 50 Morningside Av, all liens, July 9; attorney, C. A. Furthman, 3d Av and 148th St....$100

123D ST, 249 West, n s, 16.8x100.11, foreclosure; Jules Miller, referee, to Herbert P. and Florence A. Whitlock, 36 Washington Square, and another, executors, July 1; attorneys, Alexander & G., 120 Broadway....$9,000

123D ST, 439 East, n s, 16.8x100.11, foreclosure May 23; Townsend Morgan, referee, to Christina and Edward G. Schroeder, 414 East 4th St, Mt. Vernon, N. Y., executors, June 12; attorney, Luigi Forte, 439 East 123d St....$4,000

SAME PROPERTY; Christina and E. G. Schroeder to Luigi and Maria R. Forte, 439 123d St, mtg $3,000, July 10; attorney, same....$4,500

125TH ST, 551 West, n s, 25x99.11; Morris Borsodi to Ben. & Mitchell G. Meyers, 214 S. Elm St., Waterbury, Conn., mtg $15,000, all liens, July 10; attorney, New York Title and Mortgage Co., 135 Broadway....$100

129TH ST, 152-54 East, s s, 50x99.11; Helen Gaffney to Sol Epstein, 2,100 5th Av, mtg $20,000, all liens, July 9; attorney, Title Guarantee and Trust Co., 176 B'dway..$100

148TH ST, 540 West, s s, 17.1x99.1, foreclosure, June 27, 1919; Francis S. McAvoy, referee, to Emigrant Industrial Savings Bank, July 10; attorneys, R. & E. J. O'Gorman, 51 Chambers St....$10,000

158TH ST, n s, 152.1 ft w from w s Riverside Drive, runs n 84.9 to s s Drive x w — to point 75 ft e of old 12th Av x s 115.10 to 158th St x e 150 to beg.; City Real Estate Co. to Ramsay Realty Co, 105 W 117th St, mtg $35,000, b. & s., all liens, July 10; attorney, Philip D. Shapiro, 119 Nassau St....$100

168TH ST, 645 West, n s, 150x99.11; Winter & Wilkes, Inc., to Middleboro Realty Co., Inc., 302 Broadway, mtg $200,000, all liens, July 10; attorney, D. I. Goldstein, 302

Bronx.

ALEXANDER AV, w s, 52 ft s of 137th St, 16.6x75; Hugh J. O. Neill to John Savio, 290 East 143d St, mtg $5,000, July 10; attorney, S. Williamson, 364 Alexander Av.$100

AMUNDSON AV, e s, 150 ft s of Randall Av, 100x100; Joseph S. Ansorge to Jennie Ansorge, 102 West 182d St, mtg $550, June 3; attorney, M. P. Ansorge, 657 Broadway....$1

BRYANT AV, e s, 150 ft n of Lafayette Av, 25x100; Charles F. Halsted to George Bockhaus, 1,253 College Av, mtg $5,000, July 19, 1918; attorney, Hy. Wendt, 99 Nassau St....$1

BRYANT AV, 1,459, w s, 20x100; Sarah H. Russell to Antonio Arcaro, 1,447 Vyse Av, mtg $7,500, July 11; attorney, Lawyers Title Co., 160 Broadway....$100

CAULDWELL AV, 691, w s, 16.8x115; Morris Spiegel to Philip Julevier, 1,826 Brook Av, mtg $3,000, July 10; attorney, J. Krone, 299 Broadway....$100

CLAY AV, 1,387, n w s, 50x s w 25x s e 50 to avenue x n e 25 to beginning; Lena Margolish to Zalal Guzik, 1,949 7th Av, mtg $6,750, June 3; attorney, Title Guarantee Co., 176 Broadway....$1

SAME property; Zalal Guzik to Clara Guzik, 1,947 7th Av, mtg $6,750, June 3; attorney, Title Guarantee Co., 176 Broadway....$1

CRESTON AV, 2,819, w s, 25x100.4; Eugene Farrell to Mary E., wife of Thomas Connor, 2,819 Creston Av, mtg $5,000, July 10; attorney, Title Guarantee Co., 176 Broadway....$100

CROTONA AV, s w corner of 187th St, 70x80; Bodo Von Manderode to Frank Ammann, Sr., West Hackensack, N. J., May 27; attorney, E. J. Gottlieb, 140 Nassau St....$1

FULTON AV, w s, 48 ft s of 170th St, 36.8x96.4x37x96.2; North Side Savings Bank to East 169th St Realty Corporation, 1,474 Shakespeare Av, mtg $7,100, July 10; attorney, New York Title and Mortgage Co., 135 Broadway....$100

FULTON AV, n w s, 235.7 ft s of Bayard St, 16.8x100; also Fulton Av, n w s, 216.8 ft s w of Bayard St, 16.8x100; Bodo von Manderode to Frank Ammann, Sr., North Hackensack, N. J., May 28; attorney, E. J. Gottlieb, 140 Nassau St....$1

GERMAN PLACE, n e corner of 157th St, 25x78.11x25x77.9; Stebbins Realty and Construction Co. to Barnett Pantzman, 584 East 165th St, mtg $16,000, July 9; attorney, Title Guarantee and Trust Co., 176 Broadway....$100

KELLY ST, w s, 106.4 ft s of Intervale Av, 33.4x100; William Greenberger to Meyer Gottlieb, 900 Prospect Av, mtg $18,000, July 7; attorney, Title Guarantee and Trust Co., 176 Broadway....$1

LAFONTAINE AV, e s, 190.10 ft s of 179th St, 16.9x100; Piazza Realty Co. to Virginia Di Martino, 2,016 Lafontaine Av, mtg $1,500, July 10; attorney, Title Guarantee Co., 176 Broadway....$100

LAFONTAINE AV, 2,009, w s, 37.6x100; Katrina A. Henderson to Ralph Taurone, 501 East 116th St, mtg $18,000, July 1; attorney, Title Guarantee Co., 176 Broadway....$100

LOT 116, amended map of Bronxwood Park; Daniel Mapes, Jr., to Dietrich Wortmann, 8,732 Bay 16th St, Brooklyn, mtg $1,000, July 10; attorney, Lawyers Title and Trust Co., 160 Broadway....$100

LOTS 131 to 133, map 181, Varian estate; Martin J. Klug to Daniel Houlihan, 2,867 Bainbridge Av, mtg $2,500, July 9; attorney, Title Guarantee and Trust Co., 176 Broadway....$1

LOTS 19 and 20, map 89, lots Nellie Marion; Marcherita Salvatore et al. and another to Pasquale Covielto, 430 West 42d St, June 4; attorneys, Grenthal & G., 496 East 161st St....$1

SAME PROPERTY; Josephine Salvatore et al. to Charles J. Steierman, guardian, to same, June 4; attorney, same....$1

LOT 161, map Foster-Schmitt property; Hy N. Bonadonna to Anna V. Bonadonna, 109 East 89th St, March 19; attorney, Anna V. Bonadonna, 109 East 89th St....$1

LOT 72, map of Monatinquot R. E. Co.; Leopoldo Tremanto to Antonio Mangrelli, 2,469 Crotona Av, June 2; attorney, Antonio Mangrelli, 2,469 Crotona Av....$100

NELSON AV, w s, 187.6 ft s of Brandt Place, 37.6x100; Carrie F. Miller to Laura E. Walker, 538 West 179th St, June 25; attorney, New York Title and Mortgage Co., 135 Broadway....$23,000

SAME PROPERTY; Laura E. Walker to Elsie Schaeper, 809 Columbus Av, mtg $19,000, July 10; attorney, same....$100

RANDALL AV, n e cor Doon Av, 50x100; Joseph S. Ansorge to Jennie Ansorge, 102 West 182d St, June 3; attorney, M. P. Ansorge, 657 Broadway....$1

SEDGWICK AV, n s, 229 ft w of 177th St, n w 65.6 x s w 25 x s e 51.3 to av x n e 28.9 to beginning; Nicalaus Kessler to Mabel Schvening, 1,818 Cedar Av, July 18; attorney, Thomas F. Doherty, 501 East Tremont Av....$100

SIMPSON ST, 1,094, e s, 38x100; Dormond Realty Co. to Luigi Donzelli, 177 1st Av, mtg $23,500, July 10; attorney, Title Guarantee and Trust Co., 176 Broadway....$100

TOPPING AV, e s, 215 ft s of 175th St, 20x95; Edward M. Cutler to Hugh R. Gillespie, 1,203 Fulton Av, July 8; attorney, W. Wray, 141 Broadway....$100

UNION AV, e s, 112.6 ft s of 169th St, 18.9x68.7x19x70.1; also Union Av, e s, 93.11 ft s of 169th St, 18.7x70.1x18.7x71.7; Edward Lieberts to Jacob Livinson, 1,412 Franklin Av, mtg $4,000, July 11; attorney, R. Loewenthal, 1,321 Boston Road....$100

VAN NEST AV, n e cor Van Buren St, 50x100; Ida M. Ansorge to Jennie Ansorge, 102 West 132d St, mtg $800, June 3; attorney, M. P. Ansorge, 657 Broadway....$1

WALLACE AV, 1,860, 25x100; George A. Sampson to Leopold Segall, 1,860 Wallace Av, July 10; attorney, Title Guarantee and Trust Co., 176 Broadway....$100

WESCHESTER SOUTHERN TURNPIKE ROAD, n s, adjoining land of William L. Haines, runs s 248x e 156x s 246 to road x n 175 to beginning; Eva Lyon, heir to Harry A. Warner, Millwood, N. Y., July 5; attorneys, Barnum & B., 5 Court St, White Plains, N. Y....$1

WHITLOCK AV, e s, 142.10 ft s of Leggett Av, 150x85; Dorothy Golden to F. & H. Realty Co., 801 Broadway, mtg $2,600, July 10; attorney, Title Guarantee Co., 176 Broadway....$100

3D AV, 4,058 and 4,060, e s, 33x100; also 3d Av, 4,062, e s, 33.6x100x32.8x100; Christina M. McKanna to Day Macdonald Co., 840 Quincy St, Brooklyn, mtg $38,000, June 21; attorney, J. C. McEachen, 271 Broadway..$1

134TH ST, 408 East, s s, 16.8x100; Daniel J. Curtin to James Vaughan, 605 East 134th St, July 10; attorney, Title Guarantee Co., 176 Broadway....$1

135TH ST, 283 East, n s, 25x100; Edw. J. Flynn, referee, to Ferdinando Devoti, 14 Hancock St, July 19; attorney, Title Guarantee Co., 176 Broadway....$9,350

141ST ST, n e s, 125 ft s e of College Av, 26x100x25x100; Ferdinand C. Weiss to Emma B. Weiss, 283 East 141st St, mtg $2,500, June 30; attorney, Emma B. Weiss, 283 East 141st St....$1

143D ST, s s, 100 ft w of College Av, 20x100; Bella L. Burgoyne to Stephen H. Burgoyne, Florence, Mass., Aug. 19, 1909; attorney, Stephen H. Burgoyne, Florence, Mass....$1

165TH ST, s s, 60 ft w of Cauldwell Av, 25x120; Rose G. Cornell to Therese Singer, 969 Cauldwell Av, mtg $15,000, July 9; attorney, Title Guarantee Co., 176 Broadway.$100

174TH ST, 104 West, Lots 162 and 163, map of Century Investment Co.; Monmouth Holding Co. to Abraham Rubin, 2,077 Vyse Av, mtg $41,500, July 8; attorney, L. Manheim, 302 Broadway....$100

183D ST, 747 East, n s, 24x75; Tina Marino to Herbert M. Quaglino, 747 East 183d St, mtg $38,675, July 10; attorney, H. M. Villone, 4,554 Park Av....$100

183D ST, 366 East, s s, 25x100; Frederick T. Hoffman to Mary I., wife of John A. Hamill, 366 East 183d St, July 1; attorney, Title Guarantee Co., 176 Broadway....$100

183D ST, 358 East, s s, 25x100; Mary A. McGinley to John L. and Frances Fleming, 358 East 183d St, mtg $5,400, July 2; attorneys, Gedney, R. & J., 38 Park Row....$100

232D ST, 1,037 East, Lot 84, Map 1,448; Lorillard Building Co. to Gaetano Vespo, 1,037 East 232d St, mtg $5,400, June 12; attorney, Title Guarantee and Trust Co., 176 Broadway....$100

240TH ST, n e s, 100.2 ft n w of White Plains Av, 66.8x150; Annie G. Owen to Johanna Wertsch, 675 East 241st St, mtg $4,000, July 10; attorney, Title Guarantee and Trust Co., 176 Broadway....$100

RECORDED MORTGAGES.

With name and address of lender and lender's attorney. Interest is at 5 per cent. unless otherwise specified.

Manhattan.

AMSTERDAM AV, 849, e s, 75.11 ft s of 102d St, 25x100, P. M., July 10; Louise Hoffman to Jacob Drucker, 600 West 113th St, installments, 6 p. c., prior mtg $20,500; attorneys, House, G. & V., 115 Broadway....$9,500

BROADWAY, 2,680-84, n e cor 102d St, 100.11x100, July 10; Marion S. I. Martin to Emigrant Industrial Savings Bank, 5 years, 5½ p. c., prior mtg $100,000; attorneys, R. & E. J. O'Gorman, 51 Chambers St....$60,000

CENTRE ST, 142, e s, 26.4x106.8x26.8x103; Centre St, 144, e s, 26.4x103x26.8x100.4, P. M., July 10; Brooklyn Heights R. R. Co. et al. to Coney Island and Brooklyn Terminal Co., 65 Clinton St, Brooklyn, 1 year, 5 p. c.; attorney, C. D. Menealy, 85 Clinton St, Brooklyn....$47,000

MADISON AV, 1,544, w s, 75.11 ft e of 105th St, 25x70, July 10; Sol C. Bernstein and another to Rebecca J. Gans, 320 East 79th St, 3 years, 6 p. c.; attorney, S. B. Hamburger, 2 Rector St....$3,000

RIVERSIDE DRIVE, n e corner of 161st St, — x 177.2 x 99.11 x 223.5, P. M. July 10; Mang-Houst Realty Corp. to Melvin Construction Co., 900 Riverside Drive, due Sept. 1, 1923, 5½ p. c., prior mtg $230,000; attorney, P. D. Shapiro, 119 Nassau St.$15,000

WARREN ST, n s, 100.8 ft w of West Broadway, 49.9x99.11x irregular, July 9; Rector, &c., P. E. Church of St. Marks-in-the-Bouwerie to Samuel H. Stone, 237 West 74th St, 5 years, 6 p. c., prior mtg $27,500; attorneys, Stoddard & M., 128 Broadway....$18,000

WEST ST, 46-51, e s, 125x90.1, July 10; B. Crystal & Son to Herman Woog, 50 West 77th St, installments $1,000 month, 6 p. c., prior mtg $200,000; attorney, Title Guarantee and Trust Co., 176 Broadway....$25,000

WILLIAM ST, 155, w s, 97 ft n of Fulton St, 21.6 to Ann St x66x21.10x66, leasehold, July 10; Peter Widin to Boernie Leerburger, 2,146 7th Av, 5 years, 6 p. c.; attorneys, Keith & Abbot, 45 Cedar St....$5,000

5TH ST, 808 East, s s, 24x96, May 21; Federation Feather Co. to Bella Lifschitz, 114 Monroe St, demand, 6 p. c., prior mtg $10,000; attorney, B. Koenigsberg, 99 Nassau St....$3,825

40TH ST, 430 West, s s, 25x98.9, P. M. July 1; Agnes Lerche to Otto Bauer, 309 6th St, West New York, N. J., 6 years, 6 p. c., prior mtg $16,000; attorney, Herbert Cracauer, 271 Broadway....$3,000

56TH ST, 334-336 West, s s, 50x100.5, July 1; 334-336 West 56th Street Corporation to William S. Slater, 2,177 Broadway, 1 year, 6 p. c., prior mtg $4,000; attorneys, Henry, Meyers & M., 277 Broadway....$12,000

56TH ST, 342-344 West, s s, 50x100.5, July 1; 334-336 West 56th Street Corporation to William S. Slater, 2,177 Broadway, 1 year, 6 p. c., prior mtg $80,000; attorneys, Henry, Meyers & M., 277 Broadway....$10,000

56TH ST, 114 East, s s, 21x100.5, building loan, July 1; Isaac G. Moses and Carleton Simon et al. to Title Guarantee and Trust Co., 176 Broadway, due July 8, 1922, 6 p. c. and 5½ p. c....$25,000

60TH ST, n s, 195 ft w of 2d Av, 18.5x100.5, July 10; Tina Kidansky to Emigrant Industrial Savings Bank, 5 years, 5½ p. c.; attorney, Edward J. McGuire, 51 Chambers St....$10,000

62D ST, s s, 475 ft w of Columbus Av, 25x100.5, P. M., July 8; Jos. H. Gilman and another, to Frank A. J. Becker, 1,770 Grand Concourse and another, 3 years, 6 p. c., prior mtg $16,000; attorneys, Elfers & A., 277 Broadway....$3,000

68TH ST, 47 West, n s, 24.11x100.5, with all title to strip on e side, .0¾x100.8, July 11; William L. O'Connell to Rose McKenna at Honesdale, Penn., due July 1, 1922, 6 p. c., prior mtg $22,000; attorneys, Phillips & A., 41 Park Row....$13,000

83D ST, 305 East, n s, 25x98.9, P. M., July 10; Leo Hellwig to Johanna Kremer, Hotel San Remo, 74th St. and Central Park West, due Jan. 1, 1927; attorneys, Norwood, A. & W., 12 East 44th St....$17,000

83D ST, 303 East, n s, 25x98.9, P. M., July 10; same to same, due Jan. 1, 1927; attorneys, same....$17,000

86TH ST, 106 West, s s, 20x90, July 10; Jere F. Donovan to J. Clarence Davies, 14 East 81st St, et al., exrs, &c, 5 years, 6 p. c.; attorneys, Stoddard & M., 128 Broadway....$4,000

114TH ST, 66 West, s s, 17.4x100.11, P. M. July 10; Charles E. Haskell to New York Title and Mortgage Co., 135 Broadway, 3 years, 5½ p. c....$6,000

114TH ST, 66 West, s s, 17.4x100.11, July 10; Annie and Morris Davidowitz to Moritz Neuman, 114 West 120th St, installments $250 quarterly, 6 p. c., prior mtg $6,000; attorney, Ephraim Berliner, 233 Broadway....$2,000

120TH ST, 123 West, n s, 20x100.11, P. M., July 9; Florence Kutsukian to Moses G. Wright, 123 West 128th St, 3 years, 5½ p. c.; attorney, C. A. Furthman, Columbia Trust Building, 3d Av and 148th St....$5,000

120TH ST, s s, 250 ft w of Av A, 21x100.11, July 10; Edvige De Luise and Incoronata Gallo to Ellen Hughes, 709 West 170th St, 5 years, 5½ p. c.; attorneys, Evarts, C. & S., 60 Wall St....$4,000

123D ST, 439 East, n s, 16.8x100.11, P. M., July 10; Luigi and Maria R. Forte to Christina and Edward G. Schroeder, 414 East 42d St, Mount Vernon, N. Y., exrs., &c., 3 years; attorney, Title Guarantee and Trust Co., 176 Broadway....$3,000

142D ST, 235 West, n s, 25x99.11, July 1; Samuel Levitt to Nathan Absne, 112 West 129th St, due July 10, 1922, 6 p. c.; attorney, Jos. J. Speth, 56 Liberty St....$3,500

158TH ST, n s, 152.1 ft w from w s of Riverside Drive, runs n 84.9 to s s of Drive x w — to line 75 ft e of old 12th Av, (closed,) x s 115.10 to 158th St x e 150 ft to beginning, P. M., July 10; Ramsay Realty Co. to City Real Estate Co., 176 Broadway, due and interest as per bond, prior mtg $35,000....$5,000

Bronx.

ALEXANDER AV, 299, s w cor 140th St, 17.1x70; Louis O. Van Doren to Isabel Y. Van Doren, 299 Alexander Av, June 20, demand, 6 p. c.; attorney, I. Y. Van Doren, 299 Alexander Av....$5,000

ALEXANDER AV, w s, 52 ft s of 137th St, 16.6x75; John Scavv to Caroline L. Curtis, 1,000 Washington Av, July 10, 3 years, 5½ p. c.; attorney, Smith Williamson, 364 Alexander Av....$5,000

SAME PROPERTY; same to Flora A. O'Neill, 207 Alexander Av., prior mtg $5,000, July 10, installments, 6 p. c.; attorney, same....$1,500

CHESBROUGH AV, 2,610, 25x100; Eliz. Thieme to Margt. A. Merz, 809 Elsmere Place, and another, July 11, 3 yrs, 6 p. c.; attorney, C. P. Hallock, 999 East 180th St....$500

CLAY AV, 1,387, n w s, 25x50; Zalal Guzik to Lena Margolish, 1,387 Clay Av, June 23, 5 years, 5½ p. c.; attorney, Title Guarantee and Trust Co., 176 Broadway....$8,750

FULTON AV, w s, 48 ft s of 170th St, 36.8x96.4; East 169th St. Realty Corp. to North Side Savings Bank, 3,230 3d Av, July 10, due Aug 1, 1924, 5 p c.; attorney, New York Title and Mortgage Co., 135 Broadway....$7,100

GRAND AV, n w cor of 188th St, 90x106; W. & D. Building Co. to City Mortgage Co., 15 Wall St, July 10, demand 6 p. c.; attorneys, Snow & S., 15 Wall St..$100,000

GRAND AV, w s, 90 ft n of 188th St, 80x106; same to same, July 10, demand 6 p. c.; attorney, same....$80,000

LAFONTAINE AV, 2,019, e s, 16.9x100; Virginia Di Marteno to Piazza Realty Co., 289 Bloomingdale Road, Pleasant Plains, S I, prior mtg $1,500, July 10, installments, 6 p. c.; attorney, Title Guarantee and Trust Co., 176 Broadway....$3,460

LAFONTAINE AV, 2,009, w s, 37.6x100; Ralph Tausone to Katrine A. Henderson, 78 East 127th St, prior mtg $18,000, 5 years, 6 p. c.; attorney, Title Guarantee and Trust Co., 176 Broadway....$9,500

LOTS 94 and 95, map sub-division plot 23, map Clason's Point; Alfred Osborne to Evelyn Chase, 340 Lewis Av., Brooklyn, June 24, 2 years, 6 p. c.; attorney, H. L. Brant, 38 Park Row....$650

LOT 116, map Bronxwood Park; Dietrich Wortmann to Dan'l Mapes, Jr., 106 East 176th St, prior mtg $1,000, July 10, 1 year, 6 p. c.; attorney, Title Guarantee and Trust Co., 176 Broadway....$600

MORRIS AV, 1,972, e s, 20x100; Frederick of Fritz Blumers, executor, to Frederick Blumers, 535 East 75th St, July 1, 5 yrs, 5½ p. c.; attorney, N. F. Schmidt, 220 Broadway....$6,000

NELSON AV, e s, 187.6 ft s of Brandt Place, 37.6x100; Laura E. Walker to Carrie F. Miller, Mount Vernon, N. Y., June 25, 3 yrs, 5 p. c.; attorney, N. Y. Title and Mortgage Co., 135 Broadway...$19,000

ST. RAYMOND AV, n w s, at n e s Overing St, 50x100; Annie McDonnell to Annie J. Menzies, 3,067 Sedgwick Av, July 9, installments, 6 p. c.; attorney, A. J. Menzies, 195 Broadway....$4,000

TOPPING AV, e s, 215 ft s of 175th St, 20x95; Hugh R. Gillespie to Edward M. Cutler, 1 West 81st St, July 9, 3 yrs, 5 p. c.; attorney, W. Anway, 141 Broadway....$5,800

UNION AV, 1,234-1,236, e s, 2 lots, together, in size 87.4x71, 2 mtgs each $2,750; Jacob Levinson to Edw. Liebertz, 812 East 169th St, two prior mtgs each $2,000, July 11, installments 6 p. c.; attorney, R. Loewenthal, 1,321 Boston Road....$5,500

UNION AV, w s, 66.4 ft n of 168th St, 40x94.10; Morris Halpern to Wilhelmina E. Ehrsaur, 1,338 Prospect Av, prior mtg $30,000, July 1, due Feb. 1, 1923, 6 p. c.; attorney, M. Menfried, 299 Broadway..$6,000

UNION AV, 606, e s, 17.6x90; Emanuela Noschese to Eliz Steinmetz, 2,155 Daly Av, prior mtg $5,000, July 8; due, &c., as per bond; attorney, J. A. Steinmetz, 1,005 East 180th St....$1,500

WALES AV, 423, w s, 50x100, Emma E. Chambers to Title Guarantee and Trust Co, 176 Broadway, July 10, due and int. as per bond; attorney, Title Guarantee and Trust Co., 176 Broadway....$1,500

WALLACE AV, 1,860, 25x100; Leopold Segall to George A. Sampson, 381 E. 152d, July 10, due and int. as per bond; attorney, Title Guarantee and Trust Co., 176 Broadway....$5,000

WHITE PLAINS ROAD, s e corner 236th St, 114.6x108.6 to Kingsbridge Road x 123x62; Ulrich Schoch to Fred J. Pophusen, 4,268 White Plains Av, July 10, 3 years, 5½ p. c.; attorney, Title Guarantee and Trust Co., 176 Broadway....$6,000

WHITLOCK AV, w s, 525 ft s of Tiffany St, 25x100; Isaac Peskin to Barclay Holding Corp., 217 Broadway, prior mtg $7,500, July 9; attorney, J. H. Zieser, 217 Broadway....$1,500

135TH ST, 527 East, n s, 25x100; Ferdinando Devotz to Bond and Mortgage Guarantee Co., 175 Remsen St, Brooklyn, July 9, due and int. as per bond; attorney, Title Guarantee and Trust Co., 176 Broadway..$7,250

164TH ST, 868 East, s s, 23x73.6; Morris Morgenstern and another to Saml. Kavel, 868 East 164th St, July 10, 4 yrs, 6 p. c.; attorney, M. E. Levine, 299 Broadway....$1,350

183D ST, 358 East, s s, 25x100; John L. Fleming to Mary A. McGinley, 420 Convent Av, prior mtg $2,800, July 2, 3 years, 6 p. c.; attorneys, Gedney, R. & J., 38 Park Row....$1,900

183D ST, s s, 200 ft w of Westchester Av, 25x100; Mary I. Hamill to Fredk. T. Hoffman, 261 East Kingsbridge Road, July 1, 5 yrs; attorney, Title Guarantee and Trust Co., 176 Broadway....$6,000

232D ST, 1,037 East; Gaetano Vespo to Lorillard Building Co., 540 East 187th St, prior mtg $5,400, July 9, 5 yrs, 6 p. c.; attorney, Title Guarantee and Trust Co., 176 Broadway....$1,600

ASSIGNMENTS OF MORTGAGES.

Manhattan.

AMSTERDAM AV, 416, mtg $40,000; New York Title and Mortgage Co. to Dry Dock Sav. Bank, 341 Broadway, address 735 Broadway....$31,000

AVENUE A, 262; New York Title and Mortgage Co. to Mary T. Wiegand, 171 Barbey St, Brooklyn, address 135 Broadway..$7,000

CARMINE ST, 50, mtg $17,500; Edward A. Isaacs, exr, &c., to Sandilla Levy, 509 West 142d St; attorney, Otto A. Samuels, 217 Broadway....$1

MANHATTAN AV, s e corner of 106th St, mtg $5,000; Rubin Solove to Morris Miller, 3 West 103d St; attorney, Title Guarantee and Trust Co., 176 Broadway....$100

1ST AV, 149; Emanuel Liebowitz to Davis Weinstock, 119 1st Av; attorney, Max Silverstone, 309 Broadway....$1

7TH AV, 307-309, mtg $68,000; Charles N. Lee, exr of Louise M. Lee, to Charles N., Josephine C., Thomas G., and Louise M. Lee, and William C. Orr, 51 Chambers St, 7 assignments, each....$1

100TH ST, 153 East, mtg $24,000, int. of $15,000; Matilda L. Schoonmaker to Maud S. Long, 205 West 89th St; attorney, Walter C. Low, 340 Broadway....$1

59TH ST, 416 East; Jacob Laux and ano, exrs, to Central Savings Bank, 157 4th Av; attorneys, Amend & A., 119 Nassau St....$10,000

66TH ST, 249 West; Wm. Curtin to Eliz. A. Curtin, 51 South Terrace Av, Mt. Vernon, N. Y.; attorney, H. C. Gomprecht, 1,457 Broadway....$3,500

104TH ST, 60 West, mtg $55,000; Hy F. Schwarz, trustee, to New York Savings Bank, 81 8th Av; attorney, John A. Dutton, 80 Maiden Lane....$25,000

109TH ST, n s, 202.4 ft w of Manhattan Av, mtg $35,000; Charles M. Camp, trustee, to New York Trust Co., 26 Broad St; attorneys, Middlebrook, R. & B., 46 Cedar St....$31,500

114TH ST, 17 West, 3 mtgs, $2,000, $3,000, and $3,000; Frank L. Trugone to Vincent Giordano, 137 West 188th St; attorney, V. Giordano, 63 Park Row....$8,000

116TH ST, 5 West, mtg $26,000; Title Guarantee and Trust Co. to Central Sav. Bank, 100 East 14th St, address 176 B'dway.$20,000

125TH ST, 301 East, mtg $18,000; Charles Moran, sub-trustee, to Arabella A. Macfarland, 1,804 New Hampshire Av, Washington, D. C.; attorneys, Coudert Bros., 2 Rector St....$10,068

140TH ST, 459 West; Sol E. Kahn, admr, to Sol E. Kahn et al, 830 St. Nicholas Av; attorney, H. H. Straus, 5 Beekman St..$2,000

Bronx.

BELMONT AV, e s, 121.1 ft n of 176th St, 39x107.6; Henry Cachard, trustee, to Lawyers Mortgage Co., 59 Liberty St; attorney, A. E. Gutgsell, 38 Park Row....$16,000

SAME PROPERTY; Lawyers Mortgage Co. to North Side Savings Bank, 3,230 3d Av; attorney, same....$16,000

BELMONT AV, e s, 160.1 ft n of 176th St, 39x107.6; Olaf C. Hagemann to Lawyers Mortgage Co., 59 Liberty St; attorney, A. E. Gutgsell, 38 Park Row....$16,000

SAME PROPERTY; Lawyers Mortgage Co. to North Side Savings Bank, 3,230 3d Av; attorney, same....$16,000

CLAY AV, 1,690; Helen Katz and another, executors, to New York Title and Mortgage Co., 135 Broadway; attorney, New York Title and Mortgage Co., 135 B'way..$30,000

GRAND AV, s w corner of 164th St, 126x95x135.11x95.11; Grand Av, s w corner of 164th St, 119.9x100x108.11x106; Morris Av, n e corner of 163d St, 25x100; also Morris Av, s w corner of 164th St, — x —; Catherine Rathemacher and another, executors, to Catherine Rathemacher, 214 West 138th St; attorneys, Van Vorst, M. & S., 25 Broad St, four assignments....$1

LOTS 1, 2, and 1A and 2A, map Bruce-Brown Land Co.; Caroline Wogler to William Stopf, 343 East 46th St.; attorney, William Brunner, 220 Broadway....$1,500

STEBBINS AV, 1,193; Stebbins Realty and Construction Co. to Amanda Kay Co., 370 East 149th St; attorney, John Kadel, 370 East 149th St....$3,000

VALENTINE AV, 2,231; American Trust Co. to Louis S. Knight, as Commissioner; attorney, Title Guarantee and Trust Co., 176 Broadway....$6,000

VALENTINE AV, 2,682; Charles Danewitz to Arrow Holding Corporation, 217 Broadway; attorney, J. H. Zieser, 217 Broadway....$6,250

VYSE AV, w s, 48 ft s of 180th St, 38.1x103.8; Lillian B. Garland to Lawyers Mortgage Co., 59 Liberty St; attorney, Lawyers Mortgage Co., 59 Liberty St....$26,000

SAME PROPERTY; Lawyers Mortgage Co. to Bronx Savings Bank, Park and Tremont Avs; attorney, Lawyers Title and Trust Co., 160 Broadway....$26,000

SAME PROPERTY; Pauline W. Eberhart to same; attorney, same....$1

WALTON AV, w s, 233.4 ft n of 150th St, 16.8x92; Gouverneur H. Nixon, executor, to Mary L. Norman, Asbury Park, N. J.; attorney, Smith Williamson, 364 Alexander Av....$2,500

WEBSTER AV, 1,338; Katherine Schugmann et al to Ellizabeth Krott, 1,245 Webster Av.; attorney, G. Frey, 3,429 3d Av....$100

161ST ST, 425 East; Otto Wehinger to Regina Wehinger, 902 Courtlandt Av.; attorneys, Frees & D., 3,029 3d Av....$5,000

167TH ST, n s, 35.1 ft w of Tiffany St, 40x109.2; City of New York Insurance Co. to North Side Savings Bank, 3,230 3d Av.; attorney, Title Guarantee and Trust Co., 176 Broadway....$28,000

RECORDED LEASES.

With name and address of lessees.

Manhattan.

MADISON AV, 130, 2d loft; Halldon Realty Co. to Jacob L. Sachs, 1,652 48th St, Brooklyn, 5 4-12 years, from Oct. 1, 1919; attorney, Louis B. Brodsky, 299 Broadway..$4,100

SOUTH ST, 99, str. in Fulton Market; Fulton Market Realty Corporation to Chesebro Bros., 1 Fulton Fish Market, 4 years, from July 1, 1918, 16 years' renewal..$2,000

4TH AV, 242 to 250, s w corner of 20th St, s 2-3 part of ninth floor; William T. Evans to Otto Pottberg et al., firm Pottberg, Ebeling & Co., on the premises, 5 7-12 years, from May 1, 1916; attorney, Albert E. Gibbs, 248 4th Av....$4,000

5TH AV, 136, w s, 103.10 ft n of 18th St, all; Reginald H. Sayre to William H. Apfel, 102 East 74th St, and another, 3¼ years, from April 30, 1917; attorney, Julius J. Michael, 115 Broadway....$6,000

12TH ST, 7 East, all; Agnes S. T. Barnett to William A. Schreiber, 37 Greenwich Av, 5 years, from Feb. 1, 1919; attorneys Foster & Newman, 61 Broadway....$1,800

29TH ST, 105-7 East, store and cellar; 29th Street Construction Co. to Henry Mindlin, 88 Central Park West, and another, 5 years, from Feb. 1, 1920; attorney, H. Glasser, 291 Broadway....$6,500

34TH ST, 154 West, second loft; Adelaide B. Fitch to F. & L. & F. Manufacturing Co., 4 8-12 years, from Feb. 1, 1918; attorney, E. S. Schwartz, 63 Park Row....$1,800

36TH ST, 230 West, all; Florentina Howard to Antonasse N. Buzdovianu, on premises, et al., 4 3-12 years, from July 1, 1919; attorney, H. Rosenbaum, 30 Broad St....$2,400

36TH ST, 232 West, all; Julius Pfund to Antonasse N. Buzdovianu, on premises, et al., 4 3-12 years, from July 7, 1919; attorney, H. Rosenbaum, 30 Broad St....$2,400

85TH ST, 1 West, Apartment A on eleventh floor; Mulhern Steam Heating Co. to Walter W. Irwin, 1 West 85th St, 3 years, from Jan. 20, 1920; address, 485 5th Av....$2,800

Bronx.

PROSPECT AV, 870, all; Benedetto Savio to Bernard D. Goldstein, 1,006 Stebbins Av, 3 years, from July 1, 1919; attorney, D. B. Goldstein, 1,006 Stebbins Av....$16,500

MECHANICS' LIENS.

Manhattan.

BOWERY, 248; Samuel Talsky against Isabella Kurzman, owner; Harry Baff and Morris Fine, contractors....$149.00

GOUVERNEUR ST, 41; Nathan Sater against William J. Underwood Estate, owner; W. H. & S. J. Griffin, contractors....$935.00

MADISON AV, n e corner of 24th St, 74x150x irregular; Richard Fitzpatrick, Inc., against Metropolitan Life Insurance Co., owner; Albert A. Volk Co., Inc., contractor....$224.00

NEW ST, 2 and 4; Richard Fitzpatrick, Inc., against New York Stock Exchange Building Co., owner; Albert A. Volk, Inc., contractor....$574.00

5TH ST, 808 East; Central Metal Ceiling Co. against Bertha Blumenthal, owner; Federation Feather Co., Inc., contractor....$50.00

8TH AV, 2,248; Joseph Sciacca against A. Kane Holding Co., owner; H. & I. Feldman, contractors....$75.00

43D ST, 27 West, Richard Fitzpatrick, Inc., against National Association Building Corp., owner; Albert A. Volk Co., Inc., contractor....$1,636.44

LIS PENDENS.

Manhattan.

PITT ST, w s, 60 ft s of Broome St, 20x100; James W. Halstead against Louis Levy et al, foreclosure of mortgage; attorneys, Baldwin, Fisher & Potter.

5TH ST, 808; David Epstein et al. against Feather Export Corp. et al., foreclosure of mortgage; attorneys, M. B. & D. W. Blumenthal.

7TH AV, 2,332; Walter T. Kohn against Young Women's Christian Association of the City of New York et al., foreclosure of mortgage; attorney, J. C. Weschler.

45TH ST, s s, 154.8 ft e of Broadway, 40x100.5; Joseph Shimel against Martera's, Inc., specific performance; attorney, I. Rosenberg.

Bronx.

156TH ST, 858 East; Caroline Tamargo against Jacob Vosseler, action to declare plaintiff owner of property; attorney, G. F. Allison.

180TH ST, 412 East; Mary J. Archer et al. against Catherine D. Sweeney et al.; foreclosure of mortgage; attorneys, Clocke, Koch & Reidy.

BUILDING LOAN CONTRACTS.

Bronx.

CRESTON AV, w s, 295 ft s of 188th St, 74.8x121; Creston Av, w s, 444.4 ft s of 188th St, 74.8x119; Creston Av, w s, 369.8 ft s of 188th St, 74.8x121; Lawyers Mortgage Co. loans Roseff Building Corporation to erect three 5-story apartments, eight payments on each apartment....$210,000

GRAND AV, w s, 90 ft n of 188th St, 80x106; City Mortgage Co. loans W. & D. Building Co., Inc., to erect a 5-story apartment, eleven payments....$80,000

183D ST, s w corner of Grand Boulevard and Concourse, 179x93; Lawyers Mortgage Co. loans Sterling Realty Co., Inc., to erect two 5-story apartments, eight payments on each apartment....$165,000

188TH ST, n w corner of Grand Av, 90x106; City Mortgage Co. loans W. & D. Building Co., Inc., to erect a 5-story apartment, eleven payments....$100,000

Like a Bolt from a Clear Sky!

On Thursday I was suddenly called upon to sell at auction 836 lots in addition to the 164 lots previously announced to be sold at Long Beach on Saturday, July 19th. This makes a total of 1,000 Long Beach lots which are to be sold as a result of a last minute decision to dispose of the property of the

Louis Bossert Estate
and the
Otto Huber Estate

And the Pennsylvania-Long Beach Realty Co., the Estate of Countess Gaston d'Arschot and a large holding company, all of which were Long Beach pioneers who bought when Long Beach was first laid out. Long Beach is now New York's most popular and most accessible ocean front resort and residential colony.

THERE IS ONLY ONE
ATLANTIC OCEAN
THERE IS ONLY ONE
South Shore of Long Island
THERE IS ONLY ONE
LONG BEACH
Where the most sensational
Absolute Auction Sale
Ever Ordered in the History of Real Estate will be held.
1000 Improved Lots
fronting directly
On the Atlantic Ocean and Boardwalk
and adjacent Boulevards
are to be sold on
SATURDAY, JULY 19,
at 2 P. M., on premises, rain or shine, under tent,
and thereafter on continuing days
UNTIL EVERY LOT IS SOLD.
Immense Sacrifices Are Involved

It is practically impossible to promote this sale as it should be in this unusually short space of time, and to hold such a sale after only eight days of advertising means an unheard of sacrifice of values. Still it has been ordered and therefore every lot must be sold.

Liberal Terms
60% may remain on mortgage 3 years at 5½%. Title policies given free from Title Guarantee and Trust Co.

Visit Long Beach To-day
Frequent Electric Express Trains from Penn. Station, 33d St. & 7th Ave., and Flatbush Ave., Brooklyn
Send for Bookmap.
31 Nassau St., N. Y. C.
Telephone Rector 6500

Joseph P. Day
Auctioneer

OVER 300,000 SQUARE FEET
FLOOR SPACE
Ample Land for Expansion
New York Harbor Waterfront.
Large Pier in excellent condition.
RAILROAD SIDING
Carrying capacity over 300 lbs. per square foot. Completely equipped with engines, dynamos, etc. Can be purchased for less than value of properties. Principals only. Address Possession, Box 96 Times Downtown.

BROOKLYN—FOR SALE OR TO LET.
7 Beautiful Bungalows
AT MANHATTAN BEACH
OCEAN VIEW—OCEAN BREEZES
Two ready for occupancy right now. Others ready in a week. Some brick, some concrete, some shingle, some clapboards. Steam heat, full plumbing, tiled bathrooms and kitchens, parquet floors, three bedrooms, pier mirrors, dining room, large living room with open fireplace. Space for garage.
$9,500
$500 Discount If Sold This Week.
Several cheaper.
MR. MINER. Coney Island 1600.

MANHATTAN—FOR SALE OR TO LET.
To Large Concerns Wanting Space
No. 64 to 68 Fulton St., Manhattan, 60-foot 9-story fireproof corner, all leased except store and basement, can be bought to show handsome income on present rentals, and leave store and basement rent free for use of purchaser. Amount required about $50,000.
Fairfield Realty Co., Owners,
10 East 43d St.

MANHATTAN—FOR SALE OR TO LET.
Bet. West End Av. & Riverside Dr.
In 80's, beautiful 5-story American basement residence, 12 rooms, 3 baths, electricity, parquet floors. Immediate possession. Only $35,000.
WOOD-DOLSON COMPANY
Broadway Corner 80th St.

BROOKLYN—FOR SALE OR TO LET.
THE PLACE TO LIVE
At Bay 37th St., near Benson Av., 3 minutes from the bay, 5 minutes from the ocean, yet only a half hour from Manhattan; NEW 7-room stucco dwelling with garages; open every day; evenings by appointment; West End subway to Bay Parkway Station. THE VAUGHN PROPERTIES CORP. Tel. 5754 Bath Beach.

YOU NEED A HOME
Send for particulars of our cozy 7-room Brick Homes; glass and screen inclosed porches; ready to occupy; on Brooklyn subway, 30 minutes from Times Square, 8 minutes from beaches. 5c fare.
ALCO BUILDING CO.,
217 Broadway, N. Y. Barclay 4585.

QUEENS—FOR SALE OR TO LET.
IMMEDIATE POSSESSION
Magnificent estate, 50x96; 12 rooms, butler's pantry, conservatory, laundry in cellar, steam heat; elite neighborhood; all improvements; $8,250. Twenty minutes Manhattan. Chas. Silk, Last stop Lexington Avenue "L," 488 Fulton Street, Jamaica. Weekdays and Sundays.

QUEENS—FOR SALE OR TO LET.

HOUSES OF QUALITY, $6,500 UP
Some with Garages.
JAMAICA HOLLIS QUEENS
CHAMPLIN, Builder,
16 Herriman Ave. Phone 326 Jamaica.

WESTCHESTER—FOR SALE OR TO LET.

CEDAR KNOLLS
BRONXVILLE, N. Y.
One of the finest restricted colonies in Westchester, near Hotel Gramatan and golf links. 28 minutes to Grand Central.
10 ROOMS—3 BATHS
12 ROOMS—3 BATHS
ALSO UNDER CONSTRUCTION,
TWO HOUSES, 8 ROOMS, 3 BATHS.
A few choice lots remain unsold.
For particulars apply
W. D. RILEY,
41 East 42d St., N. Y. Vanderbilt 5462

SELECT YOUR NEW HOUSE
10 Excellent Houses, now in course of construction, Ready for occupancy before October First; 6 and 7 rooms, 1 to 3 baths; modern in style; fireplaces, steam heat; good lots; convenient locations. Prices from $9,000 to $17,000. Best construction.
Anderson Realty Company,
22 E. 1st St., Mt. Vernon, N. Y.

AT LAKE MAHOPAC
CALIFORNIA BUNGALOWS
Situated in most beautiful section, near New York; permanent water rights. Only one hour and fifty minutes from N. Y. If you are looking for a bungalow where you can have all conveniences, this is the place; easy terms.
Mahopac Point Corp., 1 Madison Av.
Telephone Gramercy 2577.

AT MT. VERNON Just Finished A Perfect Home
The last word in up-to-date construction. Sleeping porch, sun parlor, open fireplace, steam heated garage. Builder will sacrifice one to start them off.
704 SOUTH FIFTH AVE.,
Three blocks north of Dyre Ave. Station, Westchester & Boston R. R. Trains run all night.

Choice Scarsdale Subdivision,
45 Plots fully improved. Immediately marketable. Graded, streets, sewers, gas, water, electricity. On Post Road, ½ mile station. Opposite Town Hall site, near school. Plots in width 50 feet up. Beautifully landscaped. Approach and surroundings of highest order. Electric train service the Grand Central 36 minutes. Swift, 1,581 Bedford Av., Brooklyn. Telephone Prospect 8477.

Big Value For $11,500
A MODERN 8-ROOM HOUSE ON CHESTER HILL, MOUNT VERNON. HOT-WATER HEAT, SLATE ROOF; GARAGE; 50 FT. LOT. POSSESSION OCTOBER 1ST.
Anderson Realty Co. Near New Haven Sta., Mt. Vernon, N. Y.

SPECIALISTS IN
WESTCHESTER, NEARBY CONNECTICUT AND NORTH SHORE, L. I., PROPERTIES—INSURANCE.
Fish & Marvin 527 5th Av.

LONG ISLAND—FOR SALE OR TO LET.

FOREST HILLS, L. I.
Fifteen Minutes from Penn Station. An Ideal Suburban Development.
Houses for sale—lots for sale. Houses built to order.
Cord Meyer Development Co.
62 William Street, New York City. Forest Hills, Long Isand.
Phone 1960 John. Phone 6256 Forest Hills.

BUNGALOWS
For Rent Furnished
$400 for Season.
Long Beach (West End)
SUNSET BUNGALOW CO.,
1335 Grand St., Brooklyn, N. Y.
Phone Stagg 2600.

IDEAL COUNTRY ESTATE
Within 30 Miles of New York.
In the most prominent section of Nassau County, consisting of about 125 acres of fertile land, large, old-fashioned, well-built house, in excellent repair, standing on imposing elevation, commanding one of the finest views on Long Island; situated on macadam road, within 3 miles of express Long Island Railroad station.
For sale—price $80,000—on liberal terms.
Apply Box 468, Westbury, Long Island, N. Y.

New Bungalow, Freeport.
Eight rooms, modern plumbing, stone mantel, open fireplace, electric lights, panelled ceiling, wainscot in living room and dining room. Price $5,000. Cash, $1,500. Large plot.
GEORGE E. WHEELER,
Opposite Depot. 15 Railroad Ave.
Phone 438 Freeport. Freeport, L. I.

NORTH SHORE WATER FRONT IDEAL RESIDENCE SITE
Huntington, L. I., 127 Acres
Two-thirds mile beach, from which wooded slope rises 100 feet to extended plateau. Safe harbor in all weathers. J. J. Allen, 189 Montague St., Brooklyn, N. Y.

Freeport Village Farm.
Seven rooms and bath, hot water heat, electric lights; all improvements; all kinds fruit; garden, garage, chicken houses; plot 70x230; large shade trees; near station. Price $6,500. Cash, $4,500.
GEORGE E. WHEELER,
Opposite Depot. 15 Railroad Ave.
Phone 438 Freeport. Freeport, L. I.

THE GABLES
Delightful suburban home at Hempstead, L. I., near Garden City; convenient to electric trolley and trains. English architecture; eight large rooms and two baths; just completed; grounds 120x140; large plastered garage with living quarters. Cost $14,900; will take $12,900 for quick sale. $2,500 cash, balance on mortgage. E. F. SCHWENCKE, Room 301, 277 Broadway, N. Y. City.

New Semi-Bungalow, Freeport.
Nine rooms, hardwood trim in living room, open fireplace, panelled ceiling, hot water heat, electric lights; all improvements; corner plot. Price $7,000; $1,500 cash.
GEORGE E. WHEELER,
Opposite Depot. 15 Railroad Ave.
Phone 438 Freeport. Freeport, L. I.

CONNECTICUT—FOR SALE OR TO LET.

FOR SALE
Beautiful Summer Home
10 rooms and bath, and all conveniencees; hardwood floor; lot size 100 ft. x 200 ft.
Price $5,000.00.
Garage-room for three cars. Large porch extending three-quarters around house. Covered with fruit and shade trees. Situated at
BETHEL, CONN.,
27 GREENWOOD AVE.
60 miles from New York on the New York, N. H. & Hartford R. R. Five minutes' walk from the station. Five miles from Redding, Conn. Surrounded by small lakes. 7,000 ft. above the sea level.
Communicate with
JESSE E. CARSE
1415 Jackson St.,
Philadelphia, Penna.

LAKE, BROOK & HOUSE
$15,000 ! ! !
Colonial Farm House and 100 acres at Ridgefield, Connecticut. No. A1344.
Ladd & Nichols
Tel. 1717 Greenwich, Conn.

TO LET FOR BUSINESS.

Will Erect
One-story Building to Suit
with R. R. siding
10,000 square feet
Long Lease.
IN BRONX.
Principal, Box C 542 Times Downtown.

WANTED FOR BUSINESS PURPOSES.

PIER WANTED
in Metropolitan Section
Would lease or purchase;
600 to 1,000 feet long.
Address Action, Box C 541 Times Downtown.

APARTMENTS TO LET—Unfurnished.

MANHATTAN—West Side.

452 RIVERSIDE DRIVE
2—3—4 ROOMS
Small housekeeping apartments; rents $90 per month and up. Immediate possession.

MORTGAGE LOANS.

$1,000,000
FOR BUILDING LOAN MORTGAGES. RUSSELL REALTY MORTGAGE CO., 171 BROADWAY.

CITY REAL ESTATE.

Manhattan—For Sale or To Let.

Nine-story fireproof loft building, 25x100, for sale, 5 East 3d St.; price $90,000; rent $10,800; first mortgage $45,000; 5 per cent. will take back second mortgage. R. Moller, 316 East 65th St. Tel. Plaza 526.

Seven-story elevator, 50x100, Washington Heights; rent low, $13,000; price, $78,000. Jackson, 187 Montague St., Brooklyn.

Bronx—For Sale or To Let.

Bargain if sold immediately, two lots in West Bronx. Owner, D 168 Times.

Long Beach—New cottages for sale on rental basis. Happy Home Realty Co., 3,609 Broadway. Audubon 2586 or Long Beach 222.

Brooklyn—For Sale or To Let.

213-215 Herkimer St., finely constructed 4-story, 8-family apartment, (no heat); light on all sides; building is suitable for light manufacturing purposes, and well located; plot 37x80; exchange considered; brokers protected; bargain $16,000; mortgage $10,000 at 5½ per cent. L. W. Slocum, owner, 189 Montague St., Brooklyn.

Two-family frame house, three stories, detached, 18 rooms, two storerooms; steam heat; plot 100x100; five blocks from Nostrand Av subway nearing completion; price $16,500; reduction for cash. Owner, A 818 Times Annex.

Broadway, Flushing, houses built to order; building plots for sale, desirable location; reasonable prices; easy terms. H. D. Lewis, 47 West 34th St., Greeley 6896.

ESTATE WILL SELL 6-FAMILY BRICK TENEMENT IN FLATBUSH AT SACRIFICE. APPLY EDWARD BULL, 1090 FLATBUSH AV.

COUNTRY REAL ESTATE.

Westchester—For Sale or To Let.

Scarsdale.—Give us an opportunity to help you build your own home on very liberal terms in the Edgemont Estate, the finest suburb in Westchester; only 40 minutes to New York via electric service; macadam roads, brick sidewalks, sewer and water; we are offering lots and plots at pre-war prices. Scarsdale-Edgemont Corp., 1 Madison Av. 2577 Gramercy.

Beautiful new 7-room stucco home, with all modern improvements; open fireplace, sleeping porch, tile bathroom; situated in Chester Park, Pelham. Price $9,750. No agents. Worthy of investigation. J. A. Bodnar, 4 Poplar Av., Chester Park, Pelham, N. Y. Phone Pelham 1674-R.

Build this Fall and make first payment on the property in 3 years; choice one or more lots with every city convenience; five minutes' walk to New Haven station, Mount Vernon or Pelham. Particulars from Prunier, 33 Brookside, Mount Vernon.

Long Island—For Sale or To Let.

Beechhurst, Long Island, 30 minutes from Broadway; wonderful bargains in choice plots, overlooking Sound, bought at forced auction sale; must sell immediately; act quick. Address owner, Howard Thurston, Beechhurst, phone Flushing 1214. S. Tilden Holtzendorff, Whitestone, phone 2361 Flushing.

Cedarhurst, L. I.—10-room stucco, all-year, corner house on lot 100x100; 2 baths, 2 toilets, large porch; parquet floors; laundry, butler's pantry; garage; steam heat. Miller, 70 Lenox Av., Apt. 61. Tel. 5744 Harlem, or Cedarhurst Park, Tel. 1059 Far Rockaway.

TWO BELLPORT HOUSES.—Modern house, 3 acres, near water; Old Homestead, modern house, 41 acres, on main road. Horace G. Knowles, 52 Vanderbilt Av., N. Y.

TWO CHOICE LOTS AT FOREST HILLS GARDENS; REASONABLE. OWNER. F 330 TIMES.

New Jersey—For Sale or To Let.

TELEPHONE ME NOW.—New 7-room craftsman home, sleeping porch, tile bath, open fireplace, parquet floors, beamed ceiling, steam heat, gas, electricity; all improvements; near station, schools, churches; superior neighborhood; 28 minutes N. Y. City; 8c commutation; $1,000 cash; balance on terms. John A. Baldwin, 80 Maiden Lane, N. Y. Telephone John 5047.

Attractive 5-room stucco semi-bungalow, 2 stories; plot 40x105; neatly kept grounds; steam heat, all improvements; 10 minutes to station, N. J., N. Y. R. R. on 2 railroads; 35 minutes to New York; 2 blocks from trolley; price $4,200. Phone Rutherford 654R. Owner, 340 Wood Ridge Av., Wood Ridge, N. J.

Two-family frame building on Duer Place, Weehawken; in good condition. Apply Charles Fall, 1,400 Washington St. Hoboken.

CITY HOUSES—For Sale or To Let.

Brooklyn.

OVERLOOKING PROSPECT PARK.
Beautiful 4-story residence, 9 rooms and bath, 485 14th St., Brooklyn; 100 feet from Prospect Park West. Apply 1,476 Broadway, N. Y. C., Room 603, or at premises on Sundays; settling estate.

Bronx.

BARGAIN.—$2,500 cash purchases apartment house, 884 East 165th St.; 20 large rooms, arranged for 3 families; steam heat and all improvements; subject to mortgage of $10,000. Owner, Robert W. Thompson, 52 Wall St.

Queens.

$7,900 buys beautiful, large, $9,000 suburban house; fine improvements; easy terms. Phone 10031 Bedford. 1,261 Pacific St., Brooklyn.

Forest Hills Gardens.—Furnished nine-room brick house, four baths; near station; $175 month. Telephone 6734 Forest Hills.

1 and 2-family houses in Corona, Elmhurst, Flushing; easy terms. Wise, 1 Bridge Plaza, Long Island City.

City Houses Wanted.

Wanted, modern, unfurnished, private house, parlor floor, basement, yard, 59th-90th St. near park, east or west, for refined, small family. Responsible, D 166 Times.

COUNTRY HOUSES—Sale or To Let

New York State.

Floral Park, nearly new shingle house, 5 rooms and bath, water, gas, electricity, furnace, garden full of vegetables, in built-up section of nice homes; 2 blocks from trolley, stores, school, and station; 30 minutes from New York or Brooklyn; electric trains; possession Aug. 1; $3,900. A. H. Goldsmith. Phone 9-J, Floral Park, L. I.

Attractive 16-acre country home, 30 miles from New York; spacious rooms throughout; steam heat, electricity, running water, two bathrooms, large barn, outbuildings, 1,200 peach, 300 apple trees, grapes, berries, &c.; $16,000. Box 144, Monsey, N. Y.

Westchester County.

In the hills near Tarrytown; large house, 14 rooms and 3 bathrooms, completely furnished; 3½ acres, woodlands, well-kept lawns, gardens, abundance of orchard and small fruits; pretty walks, tennis court; ready July 15; rent, including services of gardener, $300 a month. Apply E. T. Ker, Woodstock House, East Irvington Road, nearest railroad station Elmsford, N. Y.

At Larchmont, unusual opportunity; live in your own home; ideal surroundings; all improvements; 35 minutes to Grand Central; 7 rooms and bath; $1,000 cash, balance like rent. Full particulars phone or write J. S. Withers, 40 West 32d St. Madison 9860.

LARCHMONT-ON-THE-SOUND.
Best home proposition near New York; refined community; 6 rooms, bath, all improvements; 5 minutes to station; 35 minutes Grand Central; move in Oct. 1; reasonable amount cash; balance monthly payments. Phone or write J. S. Withers, 40 West 32d St. Madison 9860.

COUNTRY HOUSES—Sale or To Let.

Westchester County.

Hawthorne.—Bungalow or small house, about 1 acre; 25 fruit trees; lawn, shade trees; 75 rose bushes; garden planted and in use; garage; artesian well; 3 minutes station; furnished if desired; immediate possession. Samuel H. Spears.

Ready for immediate occupancy, 9-room house, quarter acre land, hot water heat, fine lawn, fine shade, perfect condition; $11,000. Devine, Hastings-on-Hudson.

To rent, furnished, by year, attractive Colonial house, occupy Aug. 1, 10 rooms, 2 baths, dressing room. Roberts, 25 Hillcrest Av., Park Hill, Yonkers, N. Y.

Larchmont's best home propositions; $1,000 cash, balance like rent. M. S. Keller, 131 West 39th St. Phone 1251 Bryant.

Long Island.

FAR ROCKAWAY, LONG ISLAND.
FOR SALE, GRAY TOWER, BEERS PLACE, FULLY FURNISHED; LARGE GROUNDS; DOUBLE BALCONIES; TWENTY ROOMS, FIVE BATHROOMS, BILLIARD ROOM, MOTOR HOUSE, CHAUFFEURS' ROOMS. HOUSE CAN BE SEEN, 2 TO 5 P. M.
JAMES L. BEERS,
FOOT OF CENTRAL AVENUE,
FAR ROCKAWAY, L. I.

Shore front homes for Summer or all-year; Two houses for sale at old prices; will build new houses if preferred, without delay, reasonable; will sell land for you to build; natural location and surroundings positively unequalled; half hour. Y 11 Times Annex.

Two-family frame house, 16 rooms, 2 baths, hot water heating; plot 100x100; price $12,000. Owner, 819 Greenwood Av., (111th St.,) Richmond Hill, L. I.; no agents.

LONG BEACH.
MY BEAUTIFUL HOME FOR SALE. NEWLY AND COMPLETELY FURNISHED. GEORGE RECTOR, LONG BEACH.

KEW GARDENS HOUSE.
Wonderful bargain; 11 rooms, 2 baths, garage; large plot; price, $18,500. Horace G. Knowles, 52 Vanderbilt Av., N. Y.

Douglaston.—Hollow tile house, 9 rooms, 2 baths. M. D. Allen. Tel. 809J Bayside.

New Jersey.

NEW
MODERN
HOMES FOR RENT.
FIVE AND SEVEN ROOM HOUSES FOR RENT. NEVER BEFORE OCCUPIED. ALL MODERN IMPROVEMENTS. FINE LAWNS. LARGE YARDS. MAKE RESERVATION AT ONCE.
OFFICE OPEN FROM 9 A. M. TO 5 P. M.
ASK FOR MR. BLACK,
ROOM 819 GLOBE BLDG.,
800 BROAD ST., NEWARK, N. J.

South Orange.—Beautiful suburban home; express commuting; landscaped grounds, 253x165; art-tapestry brick house, Colonial design; 8 rooms, 3 baths; built-in shower; hardwood used throughout; 2-car garage, man's room above; built by present owner 1915; no expense spared to make this a fine home; inspection by appointment; brokers protected. A. E. Allsopp, Inc., sole agents, Kinney Bldg., Newark.

Palisade, N. J.—Three modern frame houses; eight and nine rooms; two baths and lavatory; all appointments; two plots, 50x105; one, 113x101x122; accessible any time day or night without watch or timetable; large corner, with garage, $15,000; corner, $9,500; inside, $9,000. Ludlow, 64 Edgewood Lane, Cliffside 75.

You're positively looking for my beautiful, modern, convenient, desirable suburban homes; bargains; phone, write, come now, by appointment only. Henschel, 89 6th St., Ridgefield Park, N. J. Phones 1481J Hackensack, 3823 Cortlandt, New York.

Spring Lake Beach, N. J., 414 Central Av.—15-room house to rent; modern tennis court, garage. Phone Circle 1810.

Connecticut.

CONNECTICUT SHORE.
New Dutch Colonial house, 10 rooms, 3 baths; overlooking the water; hot water heat, gas, electricity; garden; garage for 2 cars and man; 5 minutes to Stamford Station. T. J. GOOD, 187 Main St., Stamford, Conn. Murray Hill 9326.

Country Houses Wanted.

Wanted, to lease within commuting distance of New York, house 7 or 8 rooms, all improvements, garage and good grounds, for family of four; first-class references; write fullest particulars as to location, rent, &c. J 315 Times.

OUT-OF-TOWN REAL ESTATE.

Pennsylvania—For Sale or To Let.

Beautiful country estate, 14-room house, completely furnished; running spring water; garage; tennis court, &c., with 53 acres of land partly under cultivation, located at Delaware Water Gap, Penn., but secluded from the noise and traffic; worth investigation; price $8,000; if built today, would cost $25,000; a wonderful bargain. Write for particulars to Long Woods Lumber Company, Bangor, Penn.

Canada—For Sale or To Let.

Quick sale wanted for 16,000 acres cut-over land bordering on or near to Lake Superior, Ontario, Canada; best farm lands and suitable as game preserve; well located on good roads, near towns and schools; price $4.50 per acre; write for maps and photographs of our standing crops. The Pigeon River Lumber Company, Limited, Port Arthur, Ontario, Canada.

REAL ESTATE WANTED.

Want to purchase private house, West Side; will pay all cash for quick sale. E. Welling, 108 West 75th St. Telephone Columbus 234.

SUMMER HOMES—Furnished.

Long Island.

Business woman will share attractive six-room flat, Forest Hills, another woman, couple, until October; reasonable. B 595 Times Downtown.

Comfortably furnished detached house; month, 6 weeks; moderate rent, two, three persons. 167 Barclay St., Flushing, L. I. Telephone 1683.

For rent, at Babylon, attractive house, 8 bedrooms, 4 baths, sleeping porch; garage; $1,500. Telephone 262.

New Jersey.

Leaving July 15 six months' trip, will rent my comfortable eight-room home, furnished, to refined family; detached house; garden; pleasant, convenient location; $75 monthly. Phone Leonia 766W or write E. R. Manning, 275 Leonia Av.

July 15.—Three room, all year, light housekeeping Jersey bungalow; all conveniences; restricted residence district; five minutes to train or trolleys; furniture $300; lease one year. F 326 Times.

Miscellaneous.

Ideally situated, handsomely furnished Colonial house in New Hampshire, facing lake; fishing, boating, bathing; fine old trees; big porches; 2 baths; 6 fireplaces; garage, stable, boat. Telephone 3423 Morningside. Write Apartment 5C, 587 Riverside Drive.

Summer Homes Wanted—Furnished.

Man and wife want furnished house or bungalow until Oct. 1st., within commuting distance of New York; give full particulars. B 358 Times.

Modern cottage or bungalow, furnished, 5-6 rooms, near water, sea or lake, near New York; small family; July, August, September. Responsible, D 167 Times.

TO LET FOR BUSINESS.

SOUTHWEST CORNER
CENTRE AND WALKER STS.,
8-STORY MODERN FIREPROOF BLDG.,
STORE, BASEMENT AND 5 FLOORS,
75,000 FEET OFFICE SPACE.
S. H. STONE, AGENT,
135 BROADWAY,
OR ANY BROKER.

Newark, N. J.—Two lofts, 30x100, 1 and 2 flights up; large plate glass windows; suitable for light manufacturing or retail business; one minute from Newark's busiest corner; immediate possession; rent reasonable. David Weinberg, Union Building, 9 Clinton St., Newark, N. J.

FOR RENT—Desk room, Barclay St., for one to four persons; large, light office; switchboard phone service; rate $15 per month; references required. G 524 Times Downtown.

Store and basement for wholesale hardware and electrical supplies; downtown location preferred or else near Pennsylvania Station. "T. A.," 29 East 38th St., N. Y.

Wanted.—Office space about 500 to 800 square feet between 23d and 34th Streets, Madison Avenue and Broadway. Box Z 614, 1,265 Broadway.

Want light office room about 125 sq. ft., with telephone service; willing to share larger room with other concern. Address W. Lesser, care of Elks' Club, 43d St.

STORE LOCATIONS WANTED.
For exclusive gown shops in New York City; space about 12x70.
LA FRANCE SHOPS, 303 5TH AV.

Factory building or loft wanted for light manufacturing; space 15,000 to 20,000 sq. ft. Alfred Kunger, 305 East 60th.

TO LET FOR BUSINESS.

Storage space, 534 East 20th St., 2d and 3d floors; elevator; 33x184; no manufacturing. Apply Estate John U. Brookman, 165 B'way.

Mail privileges, $3; excellent service; telephone attendant. Duane, 309 Broadway, Suite 807.

Sublet 25,000 square feet for storage purposes at 25c a square foot. Apply White-Goodman, 872 Broadway. Stuyvesant 218-219.

Desk room with mailing privileges, telephone, stenographer. 409 Broadway, Suite 8.

Desk room for rent; excellent light. 12 John Street, Room 86.

Brooklyn.

Three story, basement, semi-fireproof building, 15,000 square feet; elevator, heat; suitable for any line of manufacturing or storage; immediate possession. Baffa & Nixon, 228 Broadway, Brooklyn. Phone Williamsburg 72.

Wanted for Business Purposes.

Manufacturing loft, 2,500 to 3,00 square feet; plenty of light; immediate possession; must be inside district bounded by 21st St.-34th St., Madison Av. and 6th Av. Phone or write. Green Engraving, 3 West 29th. Madison Square 2096.

APARTMENTS TO LET.

Furnished—East Side.

31ST, 22 EAST.—Delightful three-room apartment, top floor; three exposures; full hotel service. Hampton Apartment Hotel.

86TH, 152 EAST, (Sniffen Court.)—7-room studio apt., 2 baths; $100 mo. until Oct.

38TH, 38 EAST.—Beautiful four-room apartment; kitchenette and private bath; also front basement with bath; just furnished.

43 EAST 50TH ST.
Attractively furnished one, two, three-room apartments by month or year; meals.

82D ST., 129 EAST.—Attractively furnished apartment, six rooms, two master's bedrooms, one master's bath, and one maid's room and bath, until Oct. 1 for special price. Apply superintendent on premises, or Douglas L. Elliman, 414 Madison Av., New York City.

ATTENTION!—Apartments, furnished, 2 and 3 rooms and bath, $15 weekly up; full hotel service; one block from subway. Hotel St. Louis, 34 East 32d St., or Hotel Benton, 35 East 27th.

MADISON AV., 783, (corner of 64th.)—Studio apartment; Aug. 1.

MY SPACIOUS 5th Av. duplex apartment; 4 master bedrooms. Phone Murray Hill 8574. Mrs. Evans.

Furnished—West Side.

8TH ST., 24 WEST.—Studio, 2 rooms, bath, pantry; northern exposure; to Oct. 1; $85.

37TH, 40 WEST.—Nice 2-room suite, private bath, lavatory, in very quiet, clean house; electricity; phone. Ed. Krehl.

39TH ST., 110 WEST.—Three-room apartments, comfortably furnished, to respectable parties; $70 per month.

42D ST., 253 WEST.—Sublet from July 15 to Oct. 1, furnished, three rooms and bath; grand piano and victrola; private phone; kitchenette; $120 per month; references. Apt. 8.

42D ST., 228 WEST.—Luxuriously furnished bachelor apartments, consisting of parlor, bedroom, and bath; $21 per week up; full hotel service.

45TH, 341 WEST.—New elevator building; cleanliness; furnishings unequaled; 1-2-3 rooms, bath, shower; tiled kitchens, kitchenette; no questionable applicants; highest references; $55-$100 monthly. Tel. Bryant 6255.

50TH ST., 17 WEST.—Two rooms, bath, and kitchenette; inducement for Summer. Supt.

54TH ST., at Broadway, Hotel Albemarle.—Furnished apartment for rent, 2 rooms and bath, $25 a week; 4 rooms and bath, $35 a week; special monthly rates.

55TH ST., 204 WEST.—Will sublease my apartment, 7 rooms and bath, completely furnished, including linen and silver, $125 until Oct. 1. Inquire Hotel Woodward, 55th St. and Broadway. 2000 Circle.

55TH, 55 WEST.—Handsomely furnished apartment until Oct. 1; large drawing room, bedroom, bath, kitchen; ninth floor; southern exposure; $200 per month. Tel. Circle 4731.

55TH ST, (cor 7th Av, The Regal.)—Modern elevator apartment house, newly furnished; hotel service; 1 and 2 rooms and bath, $65 to $135; references required.

55TH, 200 WEST.—Attractive four rooms, grand piano; July to October; $100. Cooper.

56TH, 208 WEST, (Hotel Thorndyke.)—2 rooms and bath; special weekly rates; full hotel service.

57TH ST., 340 WEST, (Near Broadway.)—The Clintonia, a modern elevator apartment house, newly furnished; hotel service; two and three rooms, with bath, $18 weekly up; references required.

40 WEST 58TH ST.
Attractively furnished one, two, and three room apartments; by month or year.

69TH, 245 WEST, (the New West End.)—1, 2, 3-room apartment, bath, kitchenette; latest improvements; complete housekeeping; $45 up.

69TH, 3 WEST.—Elegantly furnished apartments; rent $1,200 up.

72D, 124 WEST.—Four outside unusually cool rooms; immediate possession; $125 monthly until October; modern apartment. Apartment 1203.

73D ST., 126 WEST, (Hotel Nobleton).—Several beautifully furnished 2-room suites with bath, $20 weekly; $80 monthly.

75TH, 134 WEST.—Nicely furnished 3 large rooms with private bath, kitchenette.

75TH, 14 WEST.—Attractive 2,3 rooms, bath, kitchenette, electricity; maid service.

89TH, 47 WEST.—Newly and handsomely furnished 3-room apartment, kitchen and bath; private hall; very select house; must be seen to appreciate; every modern improvement; monthly or yearly.

90TH ST., WEST.—Five large, light, airy rooms, well furnished; immediate to Oct. 1. P. S., 57 Times.

95TH, 330 WEST.—Six rooms, completely furnished, silver and linen; reduced rent for Summer; short or long lease.

95TH, 316 WEST.—Seven large, attractive, cool rooms, elevator; between 12-4. Hunt.

97TH, 255 WEST.—Five rooms and bath; $100 monthly till October, 1919, $150 monthly till October, 1920; new furniture, elevator. Richards, Riverside 3430.

106TH ST., 315 WEST.—Very large, beautiful one and two room apartments; high-class. Phone Academy 4080.

109TH, 107 WEST, Capitol, Academy 1611;) Manhattan Av., 215. (Alcazar, Academy 1710.)—2 to 6 rooms completely furnished; elevator, non-elevator, $40-$75 monthly; weekly rates. Main Office, 215 Manhattan Av. Academy 1647. Open Sundays and evenings.

110TH, 210 WEST, (near Broadway.)—12th floor, 7 rooms, 3 baths. Apply Supt.

111TH ST., 521 WEST.—Four outside rooms, complete, until October; light, airy, clean, newly furnished; linen, silver. Apt. 67.

113TH, 541 WEST.—Attractively furnished 6 rooms, modern elevator apartment, until Oct. 1; airy, new, bright. Apt. 20.

115TH, 610 WEST.—Attractively furnished 3-room, bath, and kitchenette; linen and silver; in exclusive building; long lease optional; $85. Morningside 3835, Apt. 93-A.

115TH, 411 WEST.—Five rooms, bath, modern, attractive, near Morningside Drive. Cathedral 7820.

127TH, 600 WEST.—Attractive outside apartment, 2 bedrooms, living room, kitchen; spotless; $70.

179TH, 659 WEST.—Small apt. and all improvements; bachelor preferred. St. Nicholas 8814.

APARTMENTS TO LET.

Furnished—West Side.

ATTRACTIVE apartments with hotel conveniences; inspection invited.
THE CATHEDRAL PLAZA,
100 CATHEDRAL PARKWAY.
110th St., bet. Amsterdam & Columbus Avs. Excellent locality to stop during the Summer or while looking for permanent apartments; fully furnished apartments rented monthly.
1 room with kitchenette and bath, from $40 up.
2 rooms with kitchenette & bath, from $55 up.
3 rooms with kitchenette & bath, from $70 up.
Telephone Academy 613 for further information; linen and maid service, if desired; two blocks east of Broadway subway, near 6th and 9th Av. L; 5th Av. bus lines stop at door; reference essential.
Weekly rentals at special rates.

APARTMENT SEEKING SIMPLIFIED.—For Summer bargain opportunities in apartments consult Wickliffe Gray, Apartment Specialist, 269 West 73d. Columbus 3974.

CHOICE FURNISHED APARTMENTS. E. K. Van Winkle. 156 W. 72d. Col 1077.

FURNISHED APARTMENT at best hotel; reasonable. Apply 519 Candler Building.

Handsome five-room apartment, newly furnished, light and airy, handy to a number of car lines, Riverside bus, and just two blocks from the 96th St. subway station. Telephone 2554 Riverside.

MORNINGSIDE DRIVE, 106.—Cool, newly furnished six-room apartment to sublet to Sept. 20. Apply Supt.

NEW building, front 5-room apartment, outside; immediate possession; $60 month; one square Dyckman St. subway. Inquire Supt., Apt. 2F, 184 Nagle Av., Washington Heights.

ON BROADWAY.—Beautifully furnished apartment within walking distance theatres, shopping district; from two to seven rooms, one or two baths, kitchenette and kitchens; completely equipped, linen, silver, gas, electricity, and maid service included. The Pasadena, Broadway and 61st St. Phone 4400 Columbus.

RIVERSIDE DRIVE, (72d St.)—Six-room apartment, 11th floor, overlooking Hudson; $1,500. Apply Tompkins, Madison Sq. 1670.

RIVERSIDE DRIVE, 214, (94th.)—Six beautiful rooms, overlooking Hudson; 3 baths. Noble.

APARTMENTS TO LET.

Furnished—West Side.

SUMMER RATES.
Apartments of from two to five rooms, with or without kitchen, completely furnished; maid service, gas, electricity, kitchen equipment, linen, &c., included, $2 to $5 a day, $12 to $30 a week, $50 to $150 a month; in the heart of the best residential section of New York City; restaurant of quality. Hotel Schuyler Arms, 307-311 West 98th St.; Subway to 96th St., two blocks up and one block west.

WASHINGTON PLACE, 82.—Comfortable five-room sunny apartment, completely furnished; Greenwich Village.

Furnished—Brooklyn.

CORNER apartment, 5 light rooms, completely furnished; 20 minutes from Manhattan; sublet until Sept. 15. Telephone Bedford 4409-M.

Corner apartment, cool, 5-room, bath, till Oct. 1; reasonable. Harrington, 7 Maple Court, Flatbush. Telephone 9311 Flatbush.

Furnished—Queens.

GARDENS APARTMENT, Forest Hills, 2 rooms, bath, Pullman kitchen; furnished, $75 month, Summer rate. Phone 6545 Forest Hills.

Furnished—Long Island.

Jackson Heights, L. I., 5-room apartment in private two-family house, near station, 25 minutes to Times Square; electric light, tennis, golf, access to Rockaway and Long Beach; July 15 to October. Phone Newtown 2769J, or address Y 46 Times Annex.

192TH ST., 28, (Elmhurst, L. I.)—Modern 5-room and bath apartment; $50.

Furnished—New Jersey.

Boardwalk apartment, seven rooms, large, airy, attractively furnished Summer season or longer. Apply 126 South Mississippi, Atlantic City.

Three large, airy rooms, with porch, for light housekeeping; terms reasonable. Phone Montclair 2484M.

Unfurnished—East Side.

10TH ST., 103 EAST.—7 rooms, steam, hot water, telephone. Stuyvesant 6190.

51 EAST 87TH ST.—8 rooms, electric light, all improvements, $65 and $75.

87TH, 56 EAST.—Highest type apartment, 6-7 rooms, $1,400-$1,700; six rooms suitable for doctor; Oct. 1.

89TH, 22 EAST.—2-4-room elevator apartments.

APARTMENTS, CHOICE LOCATIONS.
Stanley S. Woolley, 665 5th Av. Plaza 2674.

A TWO-ROOM and bath apartment, $50 a month from now till October, $60 thereafter; new, modern; maid service included; 469 4th Av., between 31st and 32d Sts. Apply Albert B. Ashforth, Inc., 12 East 44th St. Telephone Murray Hill 1100.

945 PARK AVENUE.—5 rooms, all improvements, $55.

933 PARK AVENUE.—5 rooms all improvements, $50.

WASHINGTON SQUARE, 80 EAST.—Bachelor apartments 2 and 3 rooms; maid service.

Unfurnished—West Side.

50TH ST., (Near 5th Av.)—Very modern small, two-room, bath apartment; every convenience; $85 month. Phone Circle 5202. 10 to 12 A. M. or 5 to 6 P. M.

70TH ST., 63 WEST.—Beautiful two rooms and bath, kitchenette; $80 and $90.

96TH, 46 WEST.—8 outside rooms, 2 baths; continued lease; reasonable. Block.

113TH ST., 611 WEST.—7 large rooms, front apartment; immediate possession; $125 per month.

186TH ST., (corner St. Nicholas.)—Elevator, 4-5 rooms, beautifully arranged; immediate possession.

RIVERSIDE DRIVE, 452.—Most beautiful 4 rooms; light housekeeping; overlooking Hudson; immediate possession; $166.67 per month.

UNFURNISHED apartments secured, all localities; applications first instance by mail only; nominal commission charged. Apartment Seekers' Exchange, 10 West 28th St.

Unfurnished—Brooklyn.

OPPOSITE PROSPECT PARK.
Seven rooms and two baths, $85; ground floor in elevator house; 136 Prospect Park West, between 8th and 9th Sts. See Superintendent on premises or telephone Prospect 8477.

Unfurnished—Bronx.

CLAY AV., 1,816, (169th.)—Nine rooms, 2 baths, 2 porches, latest modern improvements; moderate rent. Telephone Melrose 8222.

KINGSBRIDGE TERRACE, 3,156.—7-room apartment in 2-family house; modern improvements; $60 monthly.

APARTMENTS WANTED.

Furnished.

Gentleman desires apartment for Summer. Reply Room 1,288, Waldorf-Astoria; state particulars.

Two rooms and kitchenette, below 110th St.; permanent; West Side preferred. Phone 3512 Madison Square.

Two rooms with bath wanted by young business man; give full description. F 297 Times.

Unfurnished.

Refined young couple desire apartment 4 rooms and bath in desirable locality; $40-$50; would purchase furniture; possession Oct. 1; references. R 790 Times Downtown.

Four or five rooms, front, $50 to $60, in desirable neighborhood; possession now or Oct. 1. J 353 Times.

Wanted from Oct. 1, 5-room apartment, below 23d St. Rose, 583 Riverside Drive. Tel. Morningside 2022.

Wanted—4 rooms and bath and real kitchen, near 57th and Madison, not over $1,000. Tel. Chelsea 6174.

Unfurnished apartment wanted by responsible party, 8 or 9 rooms. S 124 Times.

FURNISHED ROOMS.

East Side.

22D, 152 EAST.—Room in modern elevator apartment, in private family. Apt. 15.

30TH, 45 EAST.—Large airy rooms; attractively furnished. Madison Square 4976.

34TH ST., 46 EAST.—Elegant room, private bath, electricity; $6; gentleman.

35TH, 20 EAST.—Large front room, first floor, private house; electricity, bath; gentleman.

39TH ST., 114 EAST—Rooms, private bath; centre Murray Hill section.

43D ST., 16 EAST.—Desirable furnished room; gentlemen only; references.

53D, 61 EAST.—Beautiful, large room, handsomely furnished; bath, toilet, dressing room, closets.

68TH, 232 EAST.—Desirable furnished rooms, private, all conveniences; gentlemen; references.

90TH, 64 EAST.—Attractive single room, business woman; kitchen privileges; elevator. Coughlin.

93D, 31 EAST.—Large front room; private house; select neighborhood.

LEXINGTON AV., 791, (61st-62d.)—Large room with bath in private house.

MADISON AV., (88th St.)—Comfortable room, running water, private bath; gentleman; private family; references. Call Saturday, Monday. Lenox 915.

MADISON AV., 735, (corner 64th.)—Newly decorated large rooms, private bath; also single room; electricity, gas, phone. Ed. Krehl.

MADISON AV., 220, (36th St.)—Attractively furnished rooms, near bath; phone; all conveniences.

MADISON AV., 249, (38th St.)—Large rooms, private baths, $10; single rooms, $5.

MADISON AV., 785, (67th.)—Large, small rooms; newly decorated; bath, electricity; gentlemen.

West Side.

7TH AV., 1,873.—Large, light room in elevator apartment, suitable for one or two. Lacy, 5 South.

12TH, 145 WEST.—Sublet furnished, 3 rooms and baths. Ches. 5774. Cardwell.

14TH, 245 WEST.—Elegant furnished parlor, with private bath. Telephone 654 Chelsea.

22D, 350 WEST.—Beautiful two room suite; attractive single room.

52D, 43 WEST.—Rooms, with private bath, in exclusive apartment house.

56TH ST., 50 WEST.—Large, cool front room; all conveniences; clean house.

68TH ST., 44 WEST.—One or two rooms, bath, first floor; rent reasonable.

69TH, 50 WEST.—Attractively furnished double room; running water, electricity; also basement front.

69TH, 135 WEST.—Attractive rooms, one with bath, $8; private family; references.

70TH ST., 28 WEST.—Large, attractive room; electricity, private bath; gentleman; references; $15 weekly.

70TH, 47 WEST.—Beautiful floor or large room, private bath; parquet floor; electricity.

70TH, 60 WEST.—Large back parlor; private bath; also front parlor; running water.

71ST ST., (237 WEST END AV.)—Cool, quiet home; transients accommodated; references exchanged.

71ST, 303 WEST.—Desirable rooms, exclusive house; electricity, running water; breakfast; gentlemen; references.

71ST, 216 WEST.—Attractive large, cool rooms, parlor floor; suite; kitchen privileges.

71ST, 29 WEST, (Near Park.)—Large rooms, private shower bath; electricity; $14, $15.

FURNISHED ROOMS.

West Side.

72D ST., 301 WEST.—Attractively furnished suites, large rooms, with bath, small rooms with bath adjoining, at Summer rates. Telephone Columbus 1535.

72D, ST., (Central Park West.)—Large, cool room with bath; all improvements; private house; Summer rates; gentleman. Columbus 1242.

72D, 244 WEST.—Large, airy, comfortable rooms; running water or private bath. Also single rooms. Elevator. References.

73D ST., WEST.—Two large, cool rooms, with private bath; spacious closets; also single room, near bath; private residence; elevator. Telephone Columbus 6153.

73D ST., 271 WEST.—Attractive single room; private house; electricity; subway convenient; references.

73D, 106 WEST.—Newly furnished large rooms, private shower bath; electricity; $14, $15.

73D, 242 WEST.—Large rooms, with or without private bath; references.

74TH, 33 WEST.—ONE LARGE, LIGHT ROOM, RUNNING WATER; ADJOINING BATH; PERFECTLY APPOINTED PRIVATE HOME; BREAKFAST.

74TH, 303 WEST.—Double room; three windows, overlooking Riverside mansion and Hudson; beautifully furnished; smaller room; absolutely first class.

74TH, 161 WEST.—Large, cool, well furnished room, private bath; electricity; gentleman; references.

74TH, 150 WEST, (near Park.)—Large, cool room, with private bath, electricity, phone.

74TH, 102 WEST.—Rooms, with, without private bath; board optional; table guests.

74TH, 103 W.—Single room, all conveniences, $6.

75TH, 134 WEST.—Clean, furnished, large room, next bath; also medium-size room.

76TH, 305 WEST.—Exceptional rooms, with or without private bath; electricity; private house.

76TH, 133 WEST.—Front, second floor, private bath; electricity; medium and small rooms.

76TH, 171 WEST.—Large, exceptional; electricity, phone, constant hot water; gentlemen.

77TH ST., 108 WEST.—Large, airy room; all conveniences; unusual opportunity; references; reasonable.

77TH, 111 WEST.—Desirable large light airy room; all conveniences; references; reasonable.

77TH, 118 WEST.—Handsomely furnished rooms with or without private bath; electricity.

78TH, 112 WEST.—Cheerful, large rooms, bath adjoining; private house. Schuyler 4093.

78TH, 221 WEST.—Large room, newly decorated, twin beds, extension; private bath, electricity.

78TH, 110 WEST.—Beautiful, large room in private house; references required.

78TH, 134 WEST.—Attractive 1, 2, 3 rooms, private bath; kitchenette privileges.

80TH, 163 WEST.—Attractive suite, southern exposure, $10; single room, $5; references. Ronza.

80TH, 144 WEST.—Large, attractive room, private bath; also single; electricity, telephone, references.

80TH, 122 WEST.—Large, handsome, quiet room, adjoining bath; high-class private home.

81ST, 29 WEST, (overlooking parks,) near El. Station, elegant front room, 4 windows on porch, southern exposure, bath, showers, electricity, private home. Schuyler 10063.

81ST, 27 WEST.—1, 2 beautiful rooms, spacious modern home; private bath; service.

82D, 155 WEST.—Attractive parlor floor, bath, electricity, private telephone; also other rooms.

82D, 319 WEST, (Riverside).—Beautiful room; private bath; kitchenette; other large rooms.

82D, 112 WEST.—Clean, comfortable room, adjoining bath; electricity; kitchen privilege.

85TH, 341 WEST.—Elegantly furnished rooms in private house; gentlemen only. Telephone Schuyler 6657.

86TH, 200 WEST, (Apt. 71.)—Two rooms, single or en suite; references.

87TH, 201 WEST.—Attractively furnished outside rooms; elevator apartment; restaurant in building.

88TH ST., 334 WEST.—Attractively furnished, comfortable single and double rooms; electricity; reasonable.

88TH, 344 WEST.—Large, small rooms, private bath; all conveniences; references.

88TH, 215 WEST.—Large room, high class apartment; kitchen privileges. Apt. 2B.

89TH, 320 WEST.—Beautiful large and small rooms; all improvements; kitchen privileges.

89TH, 70 WEST.—Cool, modern, furnished double, single rooms, baths; electricity.

89TH, 306 WEST.—Finely furnished, large rooms, with bath. Riverside 5933.

91ST, 163 WEST.—Unfurnished parlor floor, always occupied by doctor; also furnished room. River 6119.

92D, 257 WEST.—Adjoining room, all conveniences; board optional. Bernstein. Riverside 1577.

93D, 50 WEST.—Comfortable rooms, Summer rates; at L.

93D, 259 WEST.—Attractive rooms; modern conveniences; near subway; summer rates.

94TH, 156 WEST.—Large front room; running water; private house; references.

96TH, 301 WEST.—Attractive room facing tennis court; electricity; $5.50; gentleman. Kohler.

97TH, 230 WEST.—Desirable, homelike room, suitable two gentlemen; private family. Walker.

97TH, 209 WEST.—Gentlemen; exceptionally pleasant room; shower, electricity, elevator. 2E.

98TH, 254 WEST.—Widow and son, having beautiful apartment, wish to rent 3 newly furnished rooms, together, separate. Maher.

99TH, 200 WEST.—Large front room, artistically furnished; also small adjoining room; phone, electricity. Shanahan. Phone Riverside 4694.

100TH, 253 WEST.—Large cool rooms; every convenience; modern residence; Summer rates.

101ST, 230 WEST.—Comfortable, well furnished room, near bath; gentleman. Hallboy.

102D, 316 WEST, (overlooking Hudson.)—Handsome, large, medium rooms; bath, electricity; reference.

102D, 249 WEST.—Furnished room, high-class house; Summer rate. Riverside 6343.

104TH, 308 WEST, (near Riverside.)—Beautiful large front room, elegantly furnished, $12.

105TH, 252 WEST.—Newly furnished rooms, every modern convenience; Summer rates; reference.

107TH, 200 WEST.—Large, cool room; private apartment; suitable for student. Steiger.

107TH, 322 WEST.—Handsome residence; 3 spacious, airy rooms, bath; beautifully furnished; single, double rooms; moderate.

109TH, 312 WEST.—Nicely furnished front room, overlooking Hudson; near subway.

112TH, 542 WEST.—Superior home accommodations, one or two gentlemen. Apt. 8C.

113TH, 541 WEST.—Large front, attractive room, very desirable; gentleman. Apartment 3.

113TH, 546 WEST.—Large room with dressing room and bath; also small room.

121ST, 421 WEST.—Furnished room, suitable for business lady; two others in apartment; kitchen and laundry privileges; $5 per week. Inquire Mrs. C. D. Brock.

144TH, 600 WEST.—Large, outside; Hudson view; $12; convenient location; elevator. Turner.

145TH, 355 WEST, (St. Nicholas Av.)—Large corner room, elevator; "L," subway. Robinson.

170TH, 551 WEST.—Attractive sitting room and bedroom, adjoining bath; reasonable; elevator. Apt. 24, telephone St. Nicholas 4060.

DESIRABLE ROOMS convenient to theatres; references. For particulars phone 1385 Circle mornings.

FURNISHED room in hotel on Washington Square; southerly breezes; $10 weekly. B 341 Times.

RIVERSIDE DRIVE, 92, (81st.)—Large, cool rooms, in refined modern house, recently opened; newly furnished; also handsome suite.

RIVERSIDE DRIVE, 102, (82d.)—Large front room, with private bath; reasonable; private residence.

RIVERSIDE DRIVE, 78, (Cor. 80th.)—Large, beautiful room, bath, overlooking water; elegant house.

RIVERSIDE DRIVE, 222.—Beautiful suite, living room, bedroom; facing Hudson. Hale, 5830 River.

RIVERSIDE DRIVE, 320, (Cor. 104th St.)—Rooms, with bath; single or in suites.

WEST END AV., 676, (93d St.)—Large front room, dressing room, bath adjoining; private house, exclusive; breakfast; two gentlemen or couple.

WEST END AV., (Near 80th St.)—Handsomely furnished suite of 2 rooms in high-class modern apartment; also single room; very reasonable. Mera, Schuyler 9361.

WEST END AV., 322, (75th.)—Desirable large and small rooms, adjoining bath; all conveniences.

WEST END AV., 826, (100th.)—Exclusive bachelor accommodations, with, without bath; references.

WEST END AV., 524.—Large, small rooms, suites, floors; light housekeeping; references.

WEST END AV., 344.—Select house, cool rooms; modern, furnished; private bath; electricity.

WEST END AV., 896.—Large front alcove, 4 windows, $12. Phone 2697 Academy.

WEST END AV., 549, (86th.)—Large, small rooms; shower bath; private house.

WEST END AV., 818.—Rooms, all conveniences. Phone Riverside 4905.

FURNISHED ROOMS.

Brooklyn.

PIERREPONT ST., 76.—Attractive rooms; first-class house. Phone 1159-W Main.

Long Island.

ELMHURST, LONG ISLAND.
Three rooms and bath, to rent furnished; golf and tennis. 137 23d St. Phone 2728 Newtown. Apply Apartment 31.

Seagate.—Suite of two rooms, private bath, ocean view; private party. Elus. Telephone 3544 Coney Island.

Miscellaneous.

Beautifully furnished room, breakfast, for gentleman, in private home, at Kew Gardens; $15 weekly. 120 Onslow Pl. Phone 2047 Richmond Hill.

Large rooms, with or without bath; two-car garage, with two rooms and bath; year or season; 1,410 Southern Boulevard, Far Rockaway. Phone Far Rockaway 2340.

ROOMS WANTED.

Furnished.

Gentlemen want 1 or 2 rooms and bath; give particulars. P 635 Times Downtown.

Gentleman (Hebrew) wants modern, furnished room, preferably between 84th and 86th Sts. B 342 Times.

BOARDERS WANTED.

East Side.

MADISON AV., 218, (36th.)—Rooms, attractive; excellent table; references.

West Side.

16TH, 22 WEST.—Large and small rooms, private baths; Winter arrangements, excellent table.

54TH ST., 54 WEST.
Large and small rooms; references.

70TH, 23 WEST.—Large and small rooms, bath adjoining; refined Jewish surroundings; excellent cuisine; table boarders. Mrs. Newburg.

72D, 269 WEST.—Large two-room suite, bath; single room; excellent table.

72D, 212 WEST.—PRIVATE BATHS, ELECTRICITY, TABLE BOARD. COL. 6396.

72D, 228 WEST.—Elevator, electricity, steam heat; table guests. Columbus 1045. Subway.

74TH, 8 AND 5 WEST.—Near park, refined house; gives superior accommodation; large, medium, single rooms, excellent board, optional.

75TH, 18 WEST.—Double rooms, private bath; also single room; excellent board; electricity.

79TH, 114-132 WEST, (wide, parked street.)—Unusual and attractive; large parlors; tearoom and lounge; steam heat; booklet.

82D, 124 WEST, (Graycourt.)—Attractive, modern; steam heat; references; table guests; booklet.

91ST, 50 WEST.—Large front room, private bath; single room; excellent table. Riverside 3153.

92D, 60 WEST.—Two-room suite, private wash room, and meals for two; $26 up; single $12; all conveniences.

93D, 128-130 WEST.—Room, superior, and pleasing service; table guest; telephone.

97TH, 256 WEST.—Cool rooms, every comfort, homelike; excellent table; moderate; gentleman or couple. Hirschberg.

115TH, 31 WEST.—Boarders, elevator house, latest improvements, small family; no small children. Apply with references. Joe Brook.

152D, 561 WEST, (corner Broadway.)—Large rooms, running water, electricity; refined surroundings; Southern home table. Phone Audubon 4678.

BROADWAY, 2,280, Corner 112th.—Large and small rooms, private bath; board. Rogers.

THE GRAYMORE, 46 Riverside Drive, Corner 77th St.—Cool rooms; excellent table. Telephone Schuyler 4306.

296 CENTRAL PARK WEST.—Furnished rooms, one with running water; excellent board. Masseur, 2d floor.

WEST END AV., 524.—Large, small rooms, house thoroughly appointed; excellent table.

COUNTRY BOARD.

Richmond.

THE EVELYN LODGE.
Ocean Traffic Passing Windows.
Charming Family House of High Standard;
20 Min. Delightful Sail Downtown N. Y.
Lovely Furnished, Excellent Chef & Service,
Parlors, Porches, Lawns, Water View;
Weekly $17 Up. Capacity 75. Booklet.
Ten Years Under One Management.
71 CENTRAL AV., ST. GEORGE, S. I.

Staten Island.—Halcyon Hall, 21 Howard Av.; delightfully located on Grymes Hill; large, attractively furnished room, private bath; all vegetables from our garden; excellent table; tennis and croquet. Telephone 1603 Tompkinsville.

Westchester County.

Resthaven.—Invalids and elderly persons; beautiful location; moderate rates. 594 North Broadway, Yonkers. Phone 1964 Yonkers.

Rockledge Manor Hotel and Cottages.—Few desirable rooms open for engagement. 124 Bruce Av. Telephone 3344 Yonkers.

New Jersey.

Windsor Hotel, Main and Commerce Sts., opposite Military Park, Orange, N. J.; few nice desirable large airy rooms; single, double, or en suite; private bath.

Maple Hill Health Resort, Madison, N. J. Specialists nervous and rheumatic diseases; booklet.

Miscellaneous.

Woodleigh offers excellent facilities for modern country life, vacation, rest or good home; abundance of good food; supervision of trained nurse; also farm; cottages for families; mountains, woods, river; booklet; $9 to $15. Woodleigh, Towanda, Penn.

Will take Summer boarder at my beautiful farm home; good food and fine location; also provide home for elderly people who are willing to pay for comfort. Garden Spot Table Water Co., Akron, Lancaster Co., Penn.

Country homes for your children this Summer; terms reasonable. 500A, 147 Nassau.

SITUATIONS WANTED—Female.

ARTIST, thorough training drawing, desires practical experience in art advertising office; opportunity more inducement than remuneration. B 340 Times.

COMPANION.—Young lady wishes position as companion to lady; reads English, French, German; good musician; would like to travel or live in country. B 338 Times.

COOK wishes position, private family, Rockaway; references. Apply 224 11th St., Brooklyn.

GOVERNESS.—Lady recommends a refined woman as governess, companion; speaks Italian, English. Address Apartment 809, 17 East 11th St.

LAUNDRESS for private family, in country. Pepperd, 291 East 135th.

MASSEUSE, licensed, facial, lady patients. La Rue, 17 South St., Newark, N. J. Market 8275.

SECRETARY.—French, Spanish, English correspondence; college graduate; typewriting, no stenography. S 146 Times.

STENOGRAPHER, secretary, expert, desires good position; nine years' experience; knowledge French and Spanish; $30 week; New York or elsewhere. E. S., 50 West 87th St.

STENOGRAPHER.—Thoroughly experienced and competent, rapid, accurate, neat; $25. R 783 Times Downtown.

STENOGRAPHER, typist, accurate, reliable, competent. Gertrude Natel, 200 West 116th. Morningside 1480.

STENOGRAPHERS, 2; references; 2 years' experience. Call, between 9 and 11, 6265 Tremont.

STENOGRAPHER; reliable; 3 years' experience; salary, $20. S 127 Times.

Employment Agencies.

COLORED, and city, country references. Hope agency, 431 Lenox Av. Harlem 5049.

SITUATIONS WANTED—Male.

ACCOUNTANT, married, past three years on staff of firm of certified public accountants, experienced in varied types of constructive work, audits, taxation problems, &c., desires responsible position as treasurer, cost or general accountant, with growing manufacturing or trading concern. George R. Krebs, 3,983 Carpenter Av., New York City; phone Broad 3275.

ACCOUNTANT.—Expert, books opened, closed, audited; systems installed; special bookkeeping accommodations, $2.50 weekly. Alpert-Barst. Murray Hill 1191.

ACCOUNTANT.—Arrangements firms without bookkeepers; $2.50 weekly; books opened; systems; tax reports. Goldwater, 132 Nassau. Telephone Beekman 7300.

AUDITOR.—Varied experience, clean record, executive, Protestant, 30 years old; present employers winding up; salary $50 week. D 96 Times.

BOOKKEEPER, CASHIER, (26,) 8 years' experience double entry, assistant credit man; highest references and bond furnished. B 579 Times Downtown.

BOOKKEEPER-Accountant-Office Manager, credits, collections, long experience, desires responsible position. Seidman, 210 East 21st.

BOOKKEEPER, married, desires position with reliable concern. P 641 Times Downtown.

CHAUFFEUR.—Thoroughly experienced; very highly recommended; able mechanic, strictly temperate, neat and pleasing personality, desires position, city or country; reasonable salary. Telephone Greeley 4955.

SITUATIONS WANTED—Male.

CHAUFFEUR-MECHANIC, 25, desires position; 6 years' private experience; operate all cars, own repairing, tools, references. Laurence Kiczales, 1,702 3d Av. Phone Lenox 5369.

CHAUFFEUR.—We have several good men, with from 3 to 9 years' references on last position; this is not an employment bureau. Society of Professional Auto Engineers, 1,947 Broadway. Tel. Columbus 10276.

CHAUFFEUR.—Private family; 10 years' experience; best of references; married. George Williams, 2,410 Butler Place, Bronx; phone 406 Westchester.

CHAUFFEUR, 28, wishes position, good experience on high class cars, careful driver; best references. 224 West 82d. Schuyler 8695.

CHAUFFEUR, mechanic, married, no children; best references Rolls-Royce, Brewster cars; wages $35 week. J. T., 175 East 78th St.

CHAUFFEUR, married; 11 years' experience; A1 references; city, country; make own repairs; drive any car. F 293 Times.

CHAUFFEUR and mechanic; private; 11 years' experience foreign and American cars; first-class references. 2,568 Broadway.

CHAUFFEUR, English; good mechanic; handy around country place; foreign and domestic cars. G. West, 464 West 20th St.

COLLEGE GRADUATE.
Young man, 23, navy service, with business experience, at present employed, seeks better connections with manufacturing organization offering real future. P 634 Times Downtown.

CORRESPONDENT, Spanish, Italian, English translator, typist, some knowledge French, Portuguese, wishes mail order or export position. B 370 Times Downtown.

COST ACCOUNTANT.—A man of exceptional experience in textile, machinery, and foundry practice; unusual ability for analysis of factory overheads. R 778 Times Downtown.

DENTIST.—Recent graduate desires position with modern practitioner. Ground floor, 236 East 71st.

DRAFTSMAN.—Mechanical, competent, capable, desires position as detailer and tracer. S 93 Times.

ENGINEER-EXECUTIVE, WELL KNOWN AND SUCCESSFUL, DESIRES CONNECTION WITH STRUCTURAL COMPANY; THOROUGH KNOWLEDGE OF CONDITIONS IN THE TRADE; WIDE ACQUAINTANCE IN THE BUSINESS WORLD; HIGHEST REFERENCES GIVEN AND EXPECTED; SALARY MUST BE IN ACCORDANCE WITH SERVICES RENDERED AND PRESENT-DAY VALUES. Y 15 TIMES ANNEX.

EXECUTIVE.—A man of broad business training, possessing ability, ambition and tact, desires to connect with a company in New York City or vicinity, where his services will bring a remuneration of at least $15,000 the first year; age 37 and married. Address Y 42 Times Annex.

EXECUTIVE.—Young man, (31,) A-1 personality, exemplary habits, desires position; 10 years' Western jobbing house, and 20 months' A. E. F. as executive; highest references. For interview address D 212 Times.

EXECUTIVE.—Retail furniture installment business executive, 20 years' general experience, 10 years' buyer and manager of one of the largest concerns in this business, seeks connection. Bernard Glassner, 720 Riverside Drive.

LIVE YOUNG NEWSPAPERMAN desires position; publicity, advertising, or similar work. F 318 Times.

MACHINE SHOP FOREMAN, American, (35,) wants position; best references furnished. E 110 Times.

MAN.—Tall, neat appearance; day watchman or timekeeper. McGuire, 101 West 104th.

PHYSICAL CULTURE INSTRUCTOR and valet, young man of refinement, seeks desirable position. F 317 Times.

SALESMAN, American, (34,) married ten years, city, road, experienced, phonographs and stationery, wishes position where capable hustler can earn about $5,000 yearly. P 572 Times Downtown.

SALESMAN-COLLECTOR.—Ex-soldier, (25,) experienced collector, wishes position that requires collecting and selling ability. T. A. Tyrrell, 88 Prescott St., Jersey City, N. J.

SALESMAN, responsible, with long selling experience, wishes lines on commission, for Los Angeles and coast territory; specialty lines preferred. Address Y 93 Times Annex.

SALESMAN.—Young man, 24, good appearance, hustler, desires line of silks; commission. H. Saltz, 566 West 112th St.

SECRETARY, (22,) experienced; stenographer; best references; well-educated; sales ability. P 652 Times Downtown.

STENOGRAPHER.—Expert; 8 years' experience; desires work several hours evenings. S 111 Times.

STENOGRAPHER-SECRETARY, 28, expert; good English correspondent; $30. P 679 Times Downtown.

STENOGRAPHER-SECRETARY.—Able correspondent; 9 years' experience; $30; will substitute. S 110 Times.

STEWARD would like position, city or out of town; best references; seven years with one of the largest restaurants in the city. D 210 Times.

TRAFFIC CLAIM CORRESPONDENT.—14 years' experience wholesale dry goods; highest recommendations. Y 80 Times Annex.

TYPIST, CLERK, or Spanish Correspondent for afternoon or evening work. P 685 Times Downtown.

YOUNG MAN, 24, good education, general office routine, capable of introducing and maintaining systematized methods with good results; salary secondary, where hard, earnest efforts are appreciated. P 651 Times Downtown.

YOUNG MAN wishes position with advertising company, to learn business from beginning; not particular about salary. Edward Carr, 2,075 Anthony Av. Telephone Fordham 645.

YOUNG MAN, (25,) discharged soldier, desires permanent position with reliable firm; willing start bottom of business. B 352 Times.

YOUNG MAN seeks position in sporting goods trade; well educated and connected. U. J. Kirk, 484 Clinton Av., Brooklyn. Tel. Prospect 7707.

YOUNG MAN, (24,) wishes position traveling salesman, manufacturing, or mercantile; highest references. J 306 Times.

YOUNG MAN, (25,) reliable, desires opportunity; no canvassing; highest references. B 347 Times.

YOUNG MAN, (24,) wishes position at anything. B 317 Times.

HELP WANTED—Female.

ADDRESSERS, experienced; plain hand. Pictorial Review Co., 216 West 39th, 9th floor.

ASSISTANT CLOAK AND SUIT BUYER, EXPERIENCED, CAPABLE WOMAN, WANTED BY LARGE HIGH-CLASS SPECIALTY HOUSE IN MIDDLE WEST. APPLY E. E. ATKINSON & CO., 303 5TH AV., ROOM 1308.

AUTOMOBILE MECHANIC who understands all makes of cars, in private garage, equipped with modern machinery; steady position, good wages; write qualifications. T. S., 875 Times.

BILL CLERKS,
with experience in hotel front office. Write, stating experience, references, education. Box L, 1619 St. James Building.

BILLING CLERK wanted by large rubber corporation; strictly high-grade; splendid opportunity if you are industrious; state age, experience, references and salary expected. F 307 Times.

BILLING CLERK on Moon-Hopkins billing machine; exceptional opportunity for ambitious person; give full particulars as to experience and salary expected. J 313 Times.

BOOKKEEPER WANTED.
Experienced handling active ledger; must be rapid and neat; salary, $17; half day Saturday. Apply to
Mr. Hoelscher,
The Butterick Publishing Company,
Spring and Macdougal Streets.
Take 7th Av. Subway to Houston Street.

BOOKKEEPER'S ASSISTANT and Stenographer, accurate, competent; permanent position; good opportunity for an able, conscientious worker; state experience, age and salary desired. S 108 Times.

BOOKKEEPER.
Factory bookkeeper to keep factory records and do general clerical work; state salary and experience. B. A., 804 Times Downtown.

BOOKKEEPER.—Must be thoroughly experienced and be capable of taking charge of general ledger and remittances; knowledge of silk and textile line preferred, but not essential. Century Silk Mills, 441 4th Av.

BOOKKEEPER and stenographer, take charge of office and complete set of books; permanent position in Greenpoint; state age, experience, and salary expected. Address Books, 1619 St. James Bldg.

BOOKKEEPER, experienced, with knowledge of stenography and typewriting; state age, references and salary required; permanent position. F 312 Times.

BOOKKEEPER, experienced, wanted by jobbing concern, who understands controlling accounts; several years' experience necessary. G 531 Times Downtown.

BOOKKEEPER, with knowledge of stenography and typewriting; salary $20; good opportunity; West Hoboken. Y 47 Times Annex.

BOOKKEEPER, EXPERIENCED ON LEDGER, CAPABLE OF TAKING ON TRIAL BALANCE. HANAUER & ARNSTEIN, 136 MADISON AV.

BOOKKEEPER, ledger clerk, experienced. Call or write Cushman Sons, employment office, corner Lawrence and 127th St., near Amsterdam Av.

HELP WANTED—Female.

BOOKKEEPER (electrical contracting,) understanding double entry thoroughly; state age, experience and salary expected. S 121 Times.

BOOKKEEPER, stenographer; reply, giving full details, experience, &c.; must be around 30. G 483 Times Downtown.

BOOKKEEPER.—Must be thoroughly experienced. Apply Saturday morning, T. C. Herman, 367 Broadway.

BOOKKEEPER'S ASSISTANT.—Accurate, experienced; permanent position. J. Elishewitz Co., 48 West 4th St.

BOOKKEEPER, thoroughly experienced; give full particulars. Y 105 Times Annex.

CASHIERS,
with experience in hotel front office. Write, stating experience, references, education, Box M, 1619 St. James Building.

CASHIER, experienced, who understands cash register and has a knowledge of bookkeeping; state experience, pay expected. K B 172 Times.

CLERKS.—Wanted, in the office of a large corporation, a number of clerks, between the ages of 16 and 20; experience unnecessary; some high school training desirable but not essential; hours 9 to 5 and Saturday half-holiday throughout the year; salary $10 per week to start. If you desire a position with a future, write, stating age, education, &c., to Box 661 Times Downtown.

COMPTOMETER OPERATOR, experienced. Call or write Cushman Sons, employment office, corner Lawrence and 127th St., near Amsterdam Av.

CUTTER on ladies' hand made underwear; must be experienced; permanent place, highest wages. J. S. Homsey, 80 Washington St.

DICTAPHONE OPERATOR, capable, experienced lady; permanent; salary $30. Call 5 to 6, Educators' Association, 303 5th Av.

DICTAPHONE OPERATOR.—Experienced. Call at 115 Duane St.

ELLIOTT-FISHER OPERATORS
experienced on export billing, for large concern in export department; excellent opportunity for first-class operators; highest pay for those qualifying. T. B. 742 Times Downtown.

ELLIOTT FISHER OPERATORS, for substituting. Call at 115 Duane St.

FILE CLEERKS, experienced, with downtown banking institution; state age, education, experience, and salary desired. Address R. A., P. O. Box 822, City Hall Station, New York City.

FILING CLERK.—Large export-import firm (Christian house) wants experienced filing clerk having taken special course; apply in person. Room 2001, 50 East 42d St.

FILE CLERK wanted, competent, willing to work; to receive attention state salary expected. B 546 Times Downtown.

FITTER.—For 5th Av. fur establishment; French, with Paris experience, preferred; write, stating qualifications, age, salary desired; permanent position. J 298 Times.

FORELADY.
An experienced forelady who is able to take charge of ladies' small silk underwear factory; best opportunity. Address (mail only) S. M., 133 East 17th.

GIRLS.
WOMEN.
We need additional permanent workers as listed below; applicants must be over 16 years of age; vacation workers not accepted.
ORDER PICKERS
to assemble for shipment orders received by mail in our various wearing apparel departments.
PACKERS;
general wrapping and packing work in our merchandise departments; we will teach you how.
UTILITY WORKERS
to start in sorting orders in our shipping room; advancement rapid.
EXAMINERS
on new ready-to-wear merchandise; pleasant work.
EXPERIENCE
not needed, as we will train beginners.
PAY
$10 to start.
Call at once.
THE CHARLES WILLIAM STORES,
25 Washington St.,
Brooklyn, N. Y.

HAIRDRESSERS, experienced at marcel waving; have also vacancy for a competent manicurist who can do facial massaging. Simonson, 506 5th Av., near 42d St.

HAIRDRESSER, Marcel waver; must be experienced. Miss Fanny, 417 5th Av., Room 1623.

KITCHEN AND LUNCHROOM WORK.
The New York Telephone Company has openings for several women, 35 or under, for general work in the employes' lunchrooms; wages $12 to $15. Apply 58 West Houston St., New York, or 81 Willoughby St., Brooklyn.

LIBRARIANS wanted; several vacancies; salary based on experience. Apply in person to Bryson Library, Teachers College, 525 West 120th St.

MAID wanted for upstairs work and laundry for small country house; best references required; good salary. Write P. O. Box 387, Port Washington; phone 12-M Port Washington.

MAIL ORDER
clerk for position in supervision clerical work of several young ladies; must have had experience in mail order house or mail order department of department store. Room 707, 116 West 32d St. Call Saturday before 5 P. M.

MANICURES wanted who are skilled, rapid operators, with at least 3 years' experience. A. Simonson, 506 5th Av., between 42d and 43d Sts.

MANAGER.—Experienced woman in a dyeing and cleaning shop; neat, good penman, and one accustomed to high-class trade. Phone Murray Hill 5771.

MATRON wanted for Jewish institution in the Catskill Mountains to take care of kitchen, help linens, &c.; state previous experience. Apply in writing only, Sanatorium Committee, Workman's Circle, 175 East Broadway, New York City.

MILLINERS,
MAKERS, COPYISTS, IMPROVERS;
yearly positions; large daylight workroom.
HYLAND BROS., 6 WEST 57TH.

MODELS.
Large dress house has immediate positions for several size 16 models; permanent position to experienced and attractive young women.
C. H. D. ROBBINS CO.,
150 MADISON AV.

MODELS,
SIZES 16 AND 36, FOR COATS AND SUITS; GOOD SALARY; STEADY POSITION. SIEGEL & BARNETT, 1,239 B'WAY.

MODELS, SIZE 18.
Attractive young ladies.
High-class Dresses.
5-DAY WEEK.
M. & H. RENTNER,
2 West 33d St.

MODELS.
Several stylish young ladies for suits, size 16; long season; best salaries. Apply all week.
R. A. DAY SUIT CO.,
1115 Broadway.

MODELS
SIZE 16 DRESS MODELS.
SIEGEL, LEVY CO.,
[illegible] WEST [illegible].

HELP WANTED—Female.

MODELS.
STEADY POSITIONS OFFERED.
SIZE 16.
For High-Class Dress House.
SALARY $35 PER WEEK.
GRAUER & CO.,
33 EAST 33D ST.

MODELS,
good appearing, for millinery showroom.
HYLAND BROS., 6 WEST 57TH.

MODELS, SIZE 16,
EXPERIENCED, TALL AND GOOD LOOKING, FOR HIGH-CLASS DRESS HOUSE.
ROTH COSTUME, INC.,
33 EAST 33D ST.

MODEL, PERFECT 42½; MUST HAVE SHOWROOM EXPERIENCE; STEADY POSITION; SALARY NO OBJECT. GARFINKEL & ROSENBLATT, 22 WEST 32D ST.

MODEL FOR MISSES' SUIT HOUSE, WELL DRESSED YOUNG LADY; MUST BE PERFECT SIZE 16; STEADY POSITION. BIG "G" CLOAK AND SUIT CO., 32 WEST 20TH.

MODELS.
YOUNG LADIES, SIZE 16.
Large dress house; salary no object.
LEO FINKENBERG, 31 EAST 31ST.

MODELS, SIZE 16.
DRESS MODELS.
MAJESTIC COSTUME CO.,
45 WEST 25TH ST.

MODELS. PERFECT 16.
Steady Position.
I. RAND & CO.,
37 West 28th.

MODELS, SIZE 18,
smart looking, for dresses; steady position.
BARNETT,
8 WEST 32D ST.

MODELS for cloak showroom; coats only; bust 36. Apply Monday. Holsten Young & Co., 34 West 27th St., city.

MODELS.—Suit models; size 16. 31 West 31st St., 4th floor.

NURSE wanted, competent, to take charge of two children, boy 4½ and nursing infant; good salary; reference required. Apply Riegel Silk Co., 289 4th Av., Phone 1851 Far Rockaway.

OFFICE ASSISTANT, with knowledge of switchboard; closed Saturday; apply by letter, stating salary and experience. Address Mr. A. Goldberg, Meyer Goldberg & Son, 134 West 26th St.

OFFICE ASSISTANT wanted for furniture house. See Mr. Schiff, care Bauman & Co., 3d Av.-152d St.

OPERATORS on dictaphone for large grocery concern; good chance for advancement; state experience and salary expected. W. R. R., Station R., Box 25.

OVER $900.00
THE FIRST YEAR
Is the amount paid to
TELEPHONE OPERATORS.
$12.00 PER WEEK
is paid while learning.
Apply week days.
NEW YORK TELEPHONE COMPANY,
MANHATTAN,
58 West Houston St., 9 A. M. to 5 P. M.
BRONX
453 East Tremont Av., 12 M. to 9 P. M.
BROOKLYN
81 Willoughby St., 9 A. M. to 5 P. M.
1336 Broadway, 12 M. to 9 P. M.

PHOTOGRAPHY.—Several first-class retouchers; also several proof retouchers; steady work. Underwood & Underwood, 417 5th Av.

SALESLADY.—Novelties, $30 week, salary, commission, short hours, permanent. Deluxe, 1482 Broadway.

SALESLADY for pastry counter; $16 a week and board, with advancement. 213 6th Av.

SPANISH STENOGRAPHER.—Knowledge of English unnecessary; good, steady position; state experience and salary wanted. Spanish, R 788 Times Downtown.

STENOGRAPHER.—A desirable position, with excellent future, is open for young woman of refinement; one who is familiar with switchboard; moderate initial salary; please state references and salary expected. P. O. Box 346, New York City.

STENOGRAPHER.—Able to take English and French dictation, and do secretarial work; most of the work will be in English; must be dependable, willing and refined. Write, stating age, salary, experience. Revillon Freres, 26 West 35th.

STENOGRAPHER.—A Class "A" stenographer and typist wanted; must be well educated; a real position this, and permanent; office only a stone's throw from 42d and 5th Av.; answer in own handwriting, and state salary. F 315 Times.

STENOGRAPHER-TYPIST.—Young woman in office of large industrial concern; knowledge of clerical work and office routine preferred; state age, experience, education and salary expected. A 821 Times Annex.

STENOGRAPHERS.—Two permanent, one temporary two months; also temp. typist wanted by large downtown fire insurance company, with advantages of short hours, rest room, lunch room; write, stating experience and salary. R 770 Times Downtown.

STENOGRAPHER wanted by cotton goods house; one familiar with Remington-Wahl billing machine and dictaphone; hours 9 to 5, Saturday half holiday year around; reply giving age, experience, and salary expected. G 551 Times Downtown.

STENOGRAPHER for general commercial dictation; education, experience, and ability essential; to applicant qualifying a future is assured with adequate salary. Apply office, 330 Wythe Av., Brooklyn, near Williamsburg Bridge.

STENOGRAPHERS, experienced, with downtown banking institution; state age, education, experience, and salary desired. Address O. C., P. O. Box 822, City Hall Station, New York City.

STENOGRAPHER.—A competent girl to act as private secretary, must also be able to speak and write French; permanent position; good opportunity. Call at Parfumerie Marceau, Inc., 57 New Chambers St.

STENOGRAPHER.—Agreeable position open to young lady with ability; must be accurate, of neat appearance, and be able to furnish references; Christian firm; salary to start, $80 monthly. G 548 Times Downtown.

STENOGRAPHER and TYPIST.—Capable and reliable; good position to steady worker. Apply Republic Auto Parts Co., 10th St. and Vernon Av., Long Island City, first stop from Grand Central subway station.

STENOGRAPHER and TYPIST, competent, for mercantile office for two weeks ending Aug. 2. Apply with full particulars to C. H., Post Office Box 642, City Hall Station, N. Y. City.

STENOGRAPHER, a young lady, bright, neat, and ambitious, by large growing manufacturer; brilliant future and advancement to party; state experience and salary desired. J 322 Times.

STENOGRAPHER wanted, to work in large publishing house; must be experienced; permanent position; good chance for advancement. Call at Iron Age Publishing Co., 239 West 39th St.

STENOGRAPHER and office assistant, experienced; good position; call Saturday morning. Schoonmaker Company, 86 Walker St.; $15-$18.

STENOGRAPHER, experienced, rapid, neat; Christian firm; permanent position, with export concern; give references, salary required and experience. Y 75 Times Annex.

STENOGRAPHER with knowledge of clerical work; salary according to ability. Apply Phenix Tube Co., 182 North 11th St., Brooklyn.

STENOGRAPHER and Typist for purchasing department; American; knowledge of order follow-up system; salary $20 week Holbrook Co., 166 West End Ave., at 67th St.

STENOGRAPHER and Dictaphone Operator.—Must be thoroughly competent; give reference, experience, and salary desired; permanent position. G 516 Times Downtown.

STENOGRAPHER, with working knowledge bookkeeping; new Christian concern; excellent opportunity advancement, pleasant working conditions. 395 Broadway, Room 707.

STENOGRAPHER, experienced; in the office of Home Title Insurance Company. Apply, J. L. Finck, 383 Jay Street, Brooklyn.

STENOGRAPHER and switchboard operator wanted, with export house. Call Magnet Trading Corporation, 22 Thomas St.

STENOGRAPHER wanted, experienced; salary $18. Apply Monday morning before 10 A. M., Room 1,510, Flatiron Bldg.

STENOGRAPHER, experienced; state qualifications, references, and salary desired. G 559 Times Downtown.

STENOGRAPHER, EXPERIENCED, DOWNTOWN BANKING HOUSE. P 638 TIMES DOWNTOWN.

STENOGRAPHER wanted, only those with experience need apply. Truly Warner, 817 Broadway.

STENOGRAPHER, experienced; export business; none but first-class need apply. Coff Sarrod Co., Room 1,715, Woolworth Building.

STENOGRAPHER.—EXPERIENCED. APPLY GEORGE P. IDE & CO., 156 5TH AV.

STENOGRAPHERS.—Two, experienced; salary $18 start; closed Saturdays. S. Silverstein & Sons, 3 Washington Place.

STENOGRAPHER.—Experienced law stenographer; Christian firm; salary $25. P 603 Times Downtown.

STENOGRAPHER that can speak English and Spanish. B 604 Times Downtown.

STENOGRAPHER.—$8. Apply Room 54, Saturday noon, 1 East 42d St.

HELP WANTED—Female.

TELEPHONE OPERATOR
to work in large hotel; evening work exclusively; hours 5 to 12 midnight; one with central office experience preferred. Salary to start $12; excellent chance for advancement; state reasons for desiring these hours. Address R 769 Times Downtown.

TELEPHONE OPERATORS, experienced. Julius Grossman, Inc., 372 De Kalb Av., Brooklyn.

TELEPHONE OPERATOR wanted; steady position. Campbell, 1,970 Broadway, at 66th St.

TYPISTS, experienced, with downtown banking institution; state, age, education, experience, and salary desired. Address P. S., P. O. Box 822, City Hall Station, New York.

TYPIST.—Accurate and speedy, wanted by large steamship company; some knowledge of bookkeeping; state age, nationality and religion; salary $20. O. W., P. O. Box 822, City Hall Station.

TYPIST, standard machine; one experienced on invoicing; permanent position; good salary and hours; pleasant working surroundings; Christian firm. 2d floor, 106 Lafayette St.

TYPIST AND GENERAL OFFICE CLERK, customs broker's office; address own handwriting; state salary expected. G 544 Times Downtown.

TYPIST in purchasing department; preferably with knowledge of patent medicines. Call Lehn & Fink, Inc., 120 William.

TYPIST, beginner considered; permanent position; state salary and reference. A 824 Times Annex.

WAITRESSES, experienced, for high-class country resort on Lake George; good pay. M. Lowe, American Hat, 618 Broadway.

WOMEN wanted to help in the dining room of the floating hospital. Apply St. John's Guild, 103 Park Av.

YOUNG GIRL for clerical work in engineer's office of large first-class Broadway hotel; first-class references required. H H 198 Times.

YOUNG GIRL in export office. Call between 10 and 12, Room 712, 150 Nassau St.

YOUNG LADY, quick and capable, to assist in dental office near West 70th St.; must be refined and of pleasing personality; dexterous and understand typewriting; experience not essential; congenial, bright environment and advancement to right party; state age, religion, experience and salary desired. J 330 Times.

YOUNG LADIES as sales girls in parts department of machinery concern; must write neat hand and be correct at figures; no experience necessary; $10 to start. P 617 Times Downtown.

YOUNG LADY for clerical work in office of large manufacturing concern. Apply S. M. Bixby & Co., Inc., 46th St. and 2d Av., Brooklyn.

YOUNG LADY.—One with ability to direct and take charge of packing department; clean, light work; salary $15. K. N. 246 Times.

YOUNG LADY STENOGRAPHER with general office experience in filing and assisting bookkeeper; salary $15 to start. P 691 Times Downtown.

YOUNG LADY, 25 to 35, general office work; state care of stock, experience. Call Room 1104, 32 Court St., Brooklyn.

YOUNG WOMEN,
17 TO 25 YEARS OF AGE,
TO BECOME
LONG DISTANCE
TELEPHONE OPERATORS.
NO EXPERIENCE NECESSARY; $12 PER WEEK WHILE LEARNING. PERMANENT POSITIONS, WITH SICK BENEFITS, PENSIONS, ETC. APPLY IN PERSON BETWEEN 9 A. M. AND 5 P. M., OR BY LETTER TO
MRS. WADSWORTH,
ROOM 530, 24 LISPENARD ST., NEAR CANAL STREET AND BROADWAY.
THE AMERICAN TELEPHONE-TELEGRAPH CO.

YOUNG WOMAN.—Motion picture laboratory needs young woman, experience unnecessary; $12 weekly while learning; congenial surroundings. Apply Craftsman Film Laboratories, 251 West 19th.

Instruction.

PUBLIC SPEAKING.
Women who can talk forcibly are always in demand in business. Hear Harvey M. Kelley, A. M., discuss "Public Speaking as Related to Business," at Pace Institute, Hudson Terminal, 30 Church St., on Wednesday evening, July 16, at 6 o'clock. Write or telephone (Cortlandt 1465) for booklet, "Talking to Others," and for details of Wednesday evening 6 o'clock class now forming. Pace & Pace, 30 Church St., N. Y.

PRIVATE SECRETARIAL TRAINING, PRATT'S SCHOOL, 64 WEST 45TH ST. INDIVIDUAL INSTRUCTION.

Employment Agencies.

TWENTY-FIVE (25) YOUNG LADIES!!!
SPLENDID OPPORTUNITIES!!
STENOGRAPHIC ABILITY!
$18, $20, $22, $25, $30.
BEGINNERS—$12, $15.
10 EXPERIENCED TYPISTS—$20, $22.
RUSH! PERMANENT!
THE WILLIS HAWLEY EXCHANGE,
Chamber of Commerce Building,
32 COURT ST., BROOKLYN, N. Y.

HELP WANTED—Male.

ACCOUNTANT-BOOKKEEPER.—Active young man, with auditing experience, for large industrial concern; must possess initiative, tact, and a capacity for investigations; state age, education, experience, and salary expected. A 819 Times Annex.

ACCOUNTANTS, seniors; thoroughly capable men wanted for staff of prominent firm of accountants; good salary; permanent position; excellent prospects of development; must have professional experience; give full particulars. B 616 Times Downtown.

ADVERTISING SOLICITOR of experience in trade paper, trade directory, or specialty advertising of any kind which has brought him into contact with business houses in standard lines, will find attractive opening; commission and drawing account; call 10-11:30 and 2:30-4 only. R. L. Polk & Co., Mr. Maxwell, 125 Church St.

ARCHITECTURAL DRAFTSMAN, first-class, wanted at once; permanent position, good salary and working conditions; men competent to complete working drawings from sketches. Apply C. Howard Crane, 2325 Dime Bank Bldg., Detroit, Mich.

ASSORTER, experienced, on cloaks and suits. Hirsh & Bros., 153 West 27th.

AUTO MECHANIC or helper, experienced on pleasure and commercial cars. Call 559 West 26th St.

BEDMAKERS AND ASSEMBLERS wanted; experienced on brass bedsteads; middle-aged men preferred. Call 184 Pacific Av., Jersey City, N. J.

BLACKSMITHS and blacksmith finishers to work at Bridgeport factory; steady work; good pay; first-class men. Apply between 10-12, Metropolitan Body Co., 246 West 65th.

BLOCK PRINTER on handkerchiefs, experienced, for large handkerchief concern; must thoroughly understand business from bottom up. P 625 Times Downtown.

BOOKKEEPER, 18-19 years old; good penman and figurer; start $800 year, and advancement for qualifications; exceptional personal references required; old-established importing house. White Goods, F 342 Times.

BOOKKEEPER.—Young man wanted, competent to fill the position of bookkeeper in a bank; salary $900 to $1,000 per annum; state religion and experience; best of references required. B 375 Times.

BOOKKEEPER, by a Long Island City corporation; state age, experience, and salary desired. Address "Bookkeeper," Box 48, Long Island City.

BOOKKEEPER, (electrical contracting,) understanding double entry thoroughly; state age, experience, and salary expected. S 120 Times.

BOOKKEEPER WANTED.—ONE WITH PIANO FACTORY EXPERIENCE PREFERRED; GIVE EVERY DETAIL AND PHONE NUMBER. F 360 TIMES.

BOY.—Bright, ambitious boy as general office assistant in large wholesale dry goods commission house; state age, education, religion, and salary expected. G 497 Times Downtown.

BOY, (16,) in office of old-established importing house; good penman and references; start at $300 year, advance soon as qualified. Dry Goods, F 341 Times.

BOYS WANTED
FOR GENERAL OFFICE WORK.
The Great Atlantic and Pacific Tea Co.,
825 East 141st St.

BOY, Christian export and import house, between 14 and 16 years of age; excellent opportunity for future. Call Room 2739, 17 Battery Place.

BOY.—Cabin boy on private yacht; must be willing worker; wages $30 per month and board. Apply between 10:30 and 11:30, first floor, 260 West 42d St.

BOY OVER 16 TO RUN ERRANDS AND MAKE HIMELF USEFUL; $10 TO START. PAUGET & GRINNELL, 8 WEST 36TH.

BOY, INTELLIGENT, 15 OR OVER, AS GENERAL OFFICE BOY IN HIGH-GRADE OFFICE; NEAT APPEARANCE. APPLY 1,501 FLATIRON BLDG.

BOY.—A clean-cut high-class boy under 18 to learn advertising; $8 a week to start. Call 10 A. M., Room 213, 44 Broad St.

BOY.—Strong boy wanted in shipping department cloak and suit house. Apply A. Cohen, 34 West 27th.

HELP WANTED—Male.

BOY wanted, not under 16 years of age, in office of large corporation; salary $10. B 607 Times Downtown.

BOYS for office work. Call Lehn & Fink, Inc., 120 William St.

BOY wanted for errands and mailing; state full particulars. G 555 Times Downtown.

BUSHELMEN, experienced, good pay, steady position. Inquire Superintendent, Marshall & Ball, 807 Broad St., Newark, N. J.

CALL CLERK, WHOLESALE LACE HOUSE; STATE EXPERIENCE AND SALARY DESIRED. B 374 TIMES.

CARPENTERS wanted at Fort Hamilton, 99th St., South Brooklyn.

CHEMIST wanted, experienced in analyzing non-ferrous metals; state experience, salary desired, and full particulars. Y 77 Times Annex.

CIGAR BOX MAKER, experienced, for position in California. Write for interview, Pacific Lumber Co., 103 Park Av.

CLERKS.—A large downtown banking institution desires experienced transit clerks, (male and female,) with knowledge of typewriter; reply, stating age, education, experience and salary desired. Address "S. B.," P. O. Box 822, City Hall Station, New York City.

CLERK.—Steady position with advancement for earnest worker; hours 5:30 A. M. to 2:30 P. M., 6 days a week, including Sunday; accuracy at figures and details essential; state full particulars and salary desired. A 825 Times Annex.

CLERKS.—Temporary night work, 40 cents per hour. Apply today, between 8 and 11 A. M., Knights of Columbus Employment Service, Longacre Hut, Broadway, 46th St.

CLERK OR BOOKKEEPER with general experience in railroad or steamship accounting; state age, qualifications and salary desired. J 362 Times.

CLERKS, P. and S.—Stock ledger P. and S. clerks wanted immediately; good salary and opportunity. Call at once with credentials, 1509 Singer Bldg.

COUPLE as butler and cook in country; no laundry; must have good references; call between 10 and 12 A. M. C. L. Goodlove, 205 West 72d St.

CUTTER wanted for overalls and unionalls; must have best of references for ability. X 460 Times Annex.

DESIGNERS WANTED AS SOON AS POSSIBLE; CONCRETE AND STEEL DESIGNERS, STRUCTURAL DRAFTSMEN. G 513 TIMES DOWNTOWN.

DESIGNER, good, for ladies' coats and suits. Rosenberg & Bro., 49 Division St.

DRAFTSMAN familiar with factory construction; also have a little experience in transmission and piping; state salary desired, experience, and when available. F 328 Times.

DRAFTSMAN, first-class, with experience in heavy machine design, mining, crushing, and cement machinery. Apply Room 1718, 120 Broadway.

DRAFTSMAN wanted, experienced, for auto factory; write or wire, stating experience and salary required. Service Motor Truck Co., Wabash, Ind.

DRAFTSMAN for drafting of general office work in engineering office of chemical works; location Brooklyn; state experience and salary. R 732 Times Downtown.

DRAFTSMEN,
first-class. Apply Employment Department Mergenthaler Linotype Co., Park Av. and Hall St., Brooklyn.

DRESS JOBBER.—New concern wants man that can handle contractors, buy materials, and produce snappy styles. Call personally. M. Saul, Room 1003, 2 West 33d St.

DROP FORGERS Wanted.—For board drop hammer; apply in person or by letter to Endicott Forging and Mfg. Co., Endicott, N. Y.

EMBOSSER.—MAKE READY AND FEED UPRIGHT MACHINE. 57 EAST 9TH ST.

ENGINEER, experienced, licensed, for 150-room hotel; give references. G 549 Times Downtown.

ESTIMATOR.—Experienced man who can take off quantities accurately, with some knowledge of drafting and use of surveying instruments. Reply, stating age, previous experience, and salary expected, J 288 Times.

EXPORT-IMPORT CORRESPONDENT, thorough knowledge Spanish, to assume charge of Latin-American department for new corporation when capabilities are proven; moderate salary to start; excellent opportunity for advancement. F 371 Times.

GENERAL FOREMAN for tool and machine shop, about 40 men; state full particulars, also salary expected. T. V., 343 Times.

HAND CARVERS for out-of-town furniture factory; steady work; good pay; bonus and free insurance. Inquire S. Karpen & Bros., 111 West 37th St.

JEWELER WANTED; HIGH-CLASS MAN ON FINE PLATINUM JEWELRY; GOOD WAGES, STEADY WORK. CALL CARTIER, 2 EAST 52D ST.

LABORERS wanted at Fort Hamilton, 99th St., South Brooklyn.

MEN WANTED.
MACHINISTS.
AUTOMATIC SCREW MACHINE OPERATORS AND SET-UP MEN.
DRILL PRESS OPERATORS.
HAND SCREW MACHINE OPERATORS AND SET-UP MEN.
LATHE HANDS.
MACHINE GRINDER HANDS.
POWER PRESS SET-UP MEN.
BIJUR MOTOR APPLIANCE CO.,
15TH AND GARDEN STS., HOBOKEN, N.J.

MEN OF ABILITY.
Salesmen for sale of investment securities; exceptional opportunity is offered for men who have selling ability, combined with ambition, tact, and aggression; permanent position and ample compensation on commission for the conscientious and thorough man. H. B. Dewstow & Co., Fourth Floor, 509 5th Av.

MEN WANTED; ALL-AROUND AUTOMOBILE MACHINISTS AND REPAIR MEN; ONLY MEN OF BEST CALIBRE APPLY; REPAIR MEN TO APPLY MUST HAVE A GOOD PACKARD AND CADILLAC EXPERIENCE. SUARTULLO, 110 WEST END AV.

OFFICE BOY by New York office of prominent New England manufacturing concern; good opportunity for the right boy; state age, experience, salary, and nationality of parents. B 572 Times Downtown.

OFFICE BOY wanted between 16 and 18. Call Smith & Nessle Co., 80 Hudson St., Saturday morning, 9 o'clock.

ORDER CLERK, young man as assistant; must be experienced in stationery and printing business. H. K. Brewer & Co., Inc., 58 Liberty St.

PACKER.—YOUNG MAN,
with at least 2 years' experience in packing glassware, hardware or electrical apparatus. Call between 10-11 A. M. Saturday; ask for Mr. Brill, Employment Office.
WESTERN ELECTRIC CO., INC.,
57 BETHUNE ST.,
Near West St., 6 blocks south of 14th St.

PHOTOGRAPHER, OPERATOR, FIRST CLASS; MUST BE A1 MAN AND THOROUGHLY EXPERIENCED ON THE FINEST HOME PORTRAIT WORK; STEADY EMPLOYMENT. UNDERWOOD & UNDERWOOD, 417 5TH AV.

PHOTOGRAPHY.—Several first-class retouchers, also several proof retouchers; steady work. Underwood & Underwood, 417 Fifth Av.

PLUMBER'S HELPER. Geo. E. Gibson, 103 Park Av.

POLISHER and repairer of furniture; good wages; steady work to good man. Timmins Storage, 257-267 West 117th St.

SALES EXECUTIVE
wanted for progressive manufacturing company of engineering specialties; must be a thorough organizer of salesmen and agents and possess highest references; give full particulars of age, references, business experience, and expectations. Address Y 68 Times Annex.

SALESMAN.—First-class, wide-awake, energetic salesman for Eastern New York State by large glass and paint jobbing concern up State; state age, give references, state salary expected; only those who have had experience in the selling of glass for building purposes need respond; excellent opening for right kind of man willing to work. Address Capable, Y 33 Times.

SALESMEN to sell one of the best known motor trucks on the market ranging from 1 to 6 ton capacity; experience preferred but not essential; must be conscientious and willing to plug hard; drawing account and commission; only men with a record need apply. Y 83 Times Annex.

SALESMEN—WE OFFER AN EXCELLENT OPPORTUNITY TO SALESMEN WHO COMMAND DRY CELL FLASHLIGHT AND BATTERY BUSINESS; STATE TERRITORY COVERED, TERMS WANTED. BOX 500, 1619 ST. JAMES BLDG.

SALESMAN.—Young man, between 25 and 30, to travel for first-class magazine; promoting circulation among newsdealers; salary. Apply to J. F. De Mar, 17 West 31st St., between 11-12, Monday.

SALESMAN, experienced, men's hats and caps; a wonderful opportunity for a man of selling ability; state experience and references; salary or commission. G 547 Times Downtown.

HELP WANTED—Male.

SALESMEN wanted to sell linseed oil and turpentine substitutes as a side line on commission basis; state references and experience in selling such products. Y 85 Times Annex.

SALESMEN to sell new beverage to store trade; salary and commission; chance to make $40 to $50 per week. Apply Room No. 1, 21 East 14th St., Monday morning, 8:30.

SALESMEN, high-class, to sell stock of producing oil company; 20 per cent. commission; no advances; full co-operation. J 329 Times.

SALESMEN wanted, high-class, to sell oil stock of established concern; commission. Call 220 5th Av., Room 407.

SALESMEN, stock; high-grade proposition; readily sold; commission. Phone Greeley 4462, interview.

SHIPPING AND STOCK CLERK.
Strictly high-grade shipping and stock clerk wanted by large rubber corporation; state age, experience, references, and salary expected. F 306 Times.

SHIPPING CLERK.—Experienced man, who is capable of handling men, good opportunity with a steel corporation; duties will consist of shipping and clerical work; state age, experience and salary expected. G 553 Times Downtown.

SHIP CARPENTERS and joiners wanted, on repair work. McDonald Ship Yards, Port Richmond, Staten Island.

SHIPPER'S ASSISTANT.—Young man, over 16, wide-awake, willing; $15 to start, chance to advance. Apply 636 Broadway, 11th floor.

SHIPPING CLERK.
Young man, not afraid of work, who has had two years' experience in shipping department of wholesale concern. Room 708, 116 West 32d St. Call Saturday before 5 P. M.

SHIPPING CLERK for cloak house; state salary. S 125 Times.

SOLICITOR.—High-class solicitor capable of approaching important manufacturers in New York and vicinity, on proposition of making exhibit at exposition shortly to be held in one of the large central cities; salary and commission basis; give brief statement of past record and also references. Address R. L. Burch, Nashville, Tenn.

STENOGRAPHER.—Permanent position for young man of highest type, well educated, experienced, and accurate; in answering, give particulars regarding age, nationality, education, positions held, salary received, &c. G 546 Times Downtown.

STENOGRAPHER wanted by cotton goods house; one familiar with Remington-Wahl billing machine and dictaphone; hours 9 to 5, Saturday half holiday year around; reply, giving age, experience, and salary expected. G 550 Times Downtown.

STOCK BOY.—Experienced young man with knowledge of laces, embroideries, silk and cotton goods, to act as assistant in stock room; splendid opportunity; call at once. Model Brassiere Co., 782 Wythe Av., Brooklyn.

STOCK SALESMAN to sell stock in producing oil company; liberal commission; no advances. Apply Monday, Room 412, 47 West 34th St.

STOCK SALESMEN, experienced, to sell over phone; excellent opportunity for producers; salary and commission. J 368 Times.

TELEPHONE OPERATOR.—Young man to operate small switchboard before office hours. Y 60 Times Annex.

TIRE SALESMAN WANTED, ACQUAINTED WITH NEW YORK TRADE. WOULD MAKE ATTRACTIVE PROPOSITION TO A HIGH-GRADE MAN WITH FOLLOWING; SALARY AND COMMISSION; ADDRESS, GIVING FULL PARTICULARS. J 360 TIMES.

VALET wanted; tall, strong masseur. B 359 Times.

WANTED
A man to work on
JELLY WORK,
CARAMEL PASTE,
CRYSTALLIZED WORK.
Position out of town.
Apply X 473 Times Annex.

YOUNG MAN as office assistant; neat penman, good at figures; must have business experience; excellent opportunity for right man with old-established firm; write, giving full particulars, references, salary expected, &c. G 541 Times Downtown.

YOUNG MAN in billing department of a contractor's office; must have knowledge of steamfitters' supplies; give age, reference, experience, and salary expected. G 514 Times Downtown.

YOUNG MAN as office assistant to shop foreman in repair department of light machinery concern; must write neat hand; no previous experience; $14 to start; chance for advancement. P 616 Times Downtown.

YOUNG MAN, high school graduate; good opportunity; large steel manufacturing concern, Christian firm; state age, experience, and salary desired. G 542 Times Downtown.

YOUNG MAN, 16-19, desired by banking office for general office work; knowledge of Italian and stenography preferred; give full details. R 761 Times Downtown.

YOUNG MAN, familiar with billing, wholesale plumbing supply jobbers; state salary. G 543 Times Downtown.

Instruction.

PUBLIC SPEAKING.
Men who can talk forcibly are always in demand in business; hear Harvey M. Kelley, A. M., discuss "Public Speaking as Related to Business," at Pace Institute, Hudson Terminal, 30 Church St., on Wednesday evening, July 16, at 6 o'clock; write or telephone Cortlandt 1465 for booklet, "Talking to Others," and for details of Wednesday evening 6 o'clock class now forming. Pace & Pace, 30 Church St., N. Y.

MAKE MORE MONEY
by working at the right job. A character analysis will determine your ability and tell you in what vocation you will achieve greatest success and happiness. Don't waste your time in a position to which you are not suited. Character readings by appointment. Call, write or phone Chelsea 4054 for Booklet "K." Merton Institute, 96 5th Av., at 15th St., New York.

BOOKKEEPER.—Get out of the rut; become a certified public or cost accountant; go into business for yourself; demand for expert accountants exceeds the supply; our graduates earn over $5,000 yearly; learn at home in spare time by our easy system; send for booklet and special offer. Universal Business Inst., 100 Pullman Bldg., New York.

COMPLETE SECRETARIAL COURSE, also stenography, bookkeeping, penmanship, &c.; individual instruction by specialists, day or night; begin any time; graduates assisted to investigated situations; see catalogue. Walworth Institute, (founded 1848,) Broadway at 72d St.

SUMMER ACCOUNTANCY CLASSES now forming, day or early evening sessions; write for informative booklet, "Your Market Value" and bulletin 25. Pace & Pace, 30 Church St., N. Y.

LEARN TO BE A CHAUFFEUR.—Pleasant and profitable work; day and evening classes. Send for free booklet and visitor's pass. West Side Y. M. C. A., 302 West 57th.

SPANISH young man desires to exchange Spanish for English lessons. B 311 Times.

Employment Agencies.

AMERICAN EMPLOYMENT EXCHANGE,
115 BROADWAY, (Near Wall St.)
C. P. HASSON, Pres. J. J. McLAUGHLIN, Genl. Mgr.
THE FOREMOST EMPLOYMENT EXCHANGE.
URGENT.
BOOKKEEPER: Film Co.; fine opportunity; $30.
BOOKKEEPER: Export house; $30.
STENOGRAPHER: Export house; $30.
CABLE CLERK: Export house; $30.
Besides the above we have 150 positions in similar work and all clerical lines for men to start work Monday.
CALL BEFORE 1 P. M.

AUTOMOBILE EXCHANGE.

ALEXANDER G. HARRIS.
CADILLAC TYPE 57 Touring, 2d series.
CADILLAC 1917 4-PASSENGER.
DISBROW SPECIAL SPEEDSTER.
HUDSON 1917 4-PASS. SPEEDSTER.
MARMON 1918 TOURING. Like new.
MERCER 1917 ROADSTER. Like new.
STUTZ 1918 6-PASSENGER. Like new.
STUTZ 1917 4-PASSENGER.
STUTZ 1917 SPECIAL. Victoria top.
STUTZ 1916 SPEEDSTER.
1,700 Broadway. Circle 1582.

AUTOMOBILE WAREHOUSE CO., INC.,
1,778 BROADWAY, (57th St.)
TELEPHONE CIRCLE 1417.
THE ONLY "MONEY-BACK" CONCERN ON BROADWAY.
YOUR CREDIT IS GOOD.
1917-16 MERCER Touring and Roadster.
1917 2-25 PACKARD 7-Pass.
1917-16 STUTZ 4 and 6 Passenger.
1918 COLE Aero "8"; wire wheels.
1917 CADILLAC Limousine.
1918-17 FRANKLIN 5-Passenger Touring.
1919-18-17 HUDSON Town.
1918 HUDSON Sport, 4-Passenger.
1917 HUDSON Twin Car.
1918 HUDSON Cabriolet; khaki top.
1918 LIBERTY Sedan.
1917 MARMON 7-Passenger Touring.
1918 DODGE Sedan; almost new.
OPEN EVENINGS AND SUNDAYS.

AUTOMOBILE EXCHANGE.

BENZ touring car; Bosch starter and lights; Victoria top, wire wheels; strictly up to date. M. Kaplan, 214 West 65th.

BRETEY, LOUIS. PHONE 270 COL. 303 West 59th St.
1916 PACKARD, 1-25 runabout, wire wheels.
1916 PACKARD, 1-35 touring, 7-pass.
1916 PACKARD, 1-25 touring, 7-pass.
1918 CHANDLER touring, 7-passenger.
1917 CADILLAC touring, 7-passenger.
1916 CADILLAC landaulet and touring.
1917 16-Valve STUTZ Bearcat speedster.
1919 FRANKLIN, Series 9B, 5-pass. touring.

BUICK 1918 6-cylinder touring; almost new; run 3,800 miles. Wiener, 217 West 48th St., garage.

BUICK 6-cylinder 1918 E-45 touring. Seen at 126 East 32d St.

BUICK 1918-1917 TOURINGS, roadsters. Flack, 1,700 Broadway, 3d floor.

BURRELLE'S
AUTO SHOW
of RECONSTRUCTED MOTOR CARS.
WE ISSUE A WRITTEN GUARANTEE
For Four Months With Every Car.
CADILLAC "57" PHAETON 4-PASS.
CADILLAC "57" ROADSTER.
CADILLAC "57" 7-PASS. TOURING.
CADILLAC "55" 7-PASS. TOURING.
CADILLAC TYPE 57 VICTORIA.
CADILLAC TYPE 55 VICTORIA.
CADILLAC "55" 2-PASS. ROADSTER.
DANIELS 1919 COUPE.
PACKARD 1918 FLEETWOOD COUPE.
PACKARD 1918 3-35 IMPERIAL.
HUDSON 1919 CABRIOLET.
HUDSON 1918 4-PASS. SPORT MODEL.
ROAMER 1919 Duesenberg Town Car.
MERCEDES-KNIGHT 4-PASS. SPORT.
MERCER 1914 SPECIAL SPEEDSTER.
PEERLESS SPEEDSTER, 1918 Model.
STUTZ 1918 SPORTING FOUR.
STUTZ 1918 COUPE.
STUTZ 1918 TOWN CAR.
STUTZ 1917 4-PASSENGER.
BIDDLE 1918 DUESENBERG 4-PASS.
McFARLAN 7-PASS. NEW.
RENAULT SPECIAL R'DSTER, latest imp.
LANCIA 1917 SEDAN.
LANCIA 1917 Special Collaps. Brougham.
LANCIA 1917 SUBURBAN SEDAN.
SIMPLEX 38 SPECIAL SPORT.
BUGATTI SPECIAL SPORT.
FIAT SEDAN. Latest importation.
FIAT ROADSTER. Latest importation.
FIAT 4-PASS. FLEETWOOD. Latest imp.
FIAT 1918 LIMOUSINE.
MANY OTHERS. OPEN EVENINGS.
1,680 B'way. Entire Bldg. Formerly Iceland

CADILLAC TYPE 57 VICTORIA.
CADILLAC TYPE 57 TOURING.
CADILLAC TYPE 57 LIMOUSINE.
CADILLAC TYPE 57 4-PASS.
CADILLAC TYPE 57 ROADSTER.
CADILLAC TYPE 57 Suburban Sedan.
CADILLAC TYPE 55 4-PASS.
CADILLAC TYPE 55 TOURING.
HUDSON 1918 TOURING.
MARMON 1919 7-PASS. TOURING.
MERCER 1918-19 SPORTING 4-PASS.
PACKARD 1918 FLEETWOOD TOWN CAR.
STUTZ 1919 TOURING.
STUTZ 1918 BULLDOG 4 and 6 PASS.
STUTZ 1917 16-VALVE SPEEDSTER.
SCHOONMAKER & JACOD,
1,700 Broadway. Circle 2185.

CADILLAC, late 1917 touring; run 14,000 miles with good care; Westinghouse air springs; only 4 months old; Winter body; new paint; perfect running order; demonstrate; no dealers. 320 West 70th.

CADILLAC 1918 7-Pass., second series.
CADILLAC 1918 Victoria.
CADILLAC 1916 Touring.
STUTZ 1918 Roadster.
MERCER 1917 Roadster.
SILVER APPERSON 1918.
FRANKLIN 1918 Sedan.
FRANKLIN 1917 Touring.
HUDSON 1918 Runabout Landau.
LIBERTY 1918 Town Car.
STUTZ 1917 4-Passenger.
MANY OTHERS.
LOBELL-ABORN, 239 WEST 55TH ST.

CADILLAC 1919 LIMOUSINE.
PACKARD 1918, 3-35; BRAND NEW.
HUDSON 1919 CABRIOLET.
HUDSON 1918 SPEEDSTER.
PACKARD 1918, 3-35; COUPE, 4-PASS.
SIMPLEX 4-PASS. SPORT.
HYGRADE AUTO EXCHANGE, INC.,
1,657 Broadway. Tel. Circle 2667.
802-806 7th Av. Tel. Circle 1964.

CADILLAC 1917 touring, 1918 coupe, 1917 limousine; bargains. Cook Macconnell, 1,790 Broadway.

CADILLAC 1916, in excellent condition; wire wheels; two extra wheels and tires; like new. Phone Newtown 2317.

CADILLAC 1917 town car; beautiful condition; mechanically perfect; bargain. Meyer, 123 West 64th.

CADILLAC coupe, 1919; used 4,000 miles; royal cord tires; car almost new throughout. Kenneth Campbell, 235 West 50th.

CADILLAC 8 1916 7-passenger; in fine shape. Chelsea 9885. 533 West 27th.

CADILLAC 1918 coupe; perfect beauty; bargain; call see it. Meyer, 123 West 64th.

CHANDLER 1919, 7-pass. touring.
CADILLAC 1917 7-passenger touring.
CADILLAC 1917 runabout, splendid condition.
CADILLAC 1917 4-passenger coupe.
PIERCE-ARROW 1917 5-pass.; prac. new.
PACKARD twin six 7-pass. touring; $1,400.
ROLLS-ROYCE, latest importation.
STUTZ 1917 16-valve Bearcat.
STUTZ 1918 16-valve roadster.
STUTZ 1917 4-passenger touring.
HERMAN N. KARP, INC., EST. 1902.
1,676 Broadway. Circle 65. Open evenings.

CHANDLER 1917 touring, new paint, good tires, perfect running condition; will demonstrate; bargain. 320 West 70th St.

CHEVROLET 1919; de luxe upholstery; finished Rolls-Royce blue; 5 new tires, bumper, and many extras; cost $2,100; sale price $1,250. Lexington Motor Co., Broadway and 61st St. Columbus 1260.

DAVIS 1917 5-passenger; perfect; reasonable. Zenith Motor Car, 808 7th Av.

DODGE Bros. coupe; car has been thoroughly gone over in our repair shop; looks as good as when new. Bishop, McCormack & Bishop, Inc., 1,243 Fulton St., Brooklyn. Phone Decatur 4100.

FIAT 1916 touring; mechanically perfect; bargain; call see it. Meyer, 123 W. 6th.

FRANKLIN limousine or town car; repainted; cord tires; excellent condition.
PACKARD twin-six, 7 passenger touring, 1917.
CADILLAC 1918, 7 passenger touring.
LOZIER touring.
KISSEL CAR.
FRANKLIN MOTOR CAR CO.,
35 Halsey St., Newark, N. J.
Phone Market 2137. Used Car Dept.

FORDS, touring, couplettes, trucks, ambulance. 20th Century Auto Co., 250 West 54, near Broadway.

FORD cars on easy payment plan; small amount down, balance $10 weekly; prompt delivery. F 1382 Times Bronx.

FORD 1918 Touring; excellent condition; demountables; $390. 540 West 24th St.

FOR SALE five-passenger limousine electric automobile in good condition; owner leaving town; will sell cheap. 195 Dartmouth St., Rochester, New York.

GRANT Six; must sell contract for new car; immediate delivery. Klein, 44 Fulton St. Beekman 2999.

HUDSON 1917 special raceabout; practically new. Call Saturday morning, 136 West 52d St. Oberweger.

HUDSON sedan, 1918; perfect condition; only driven 5,000 miles. Garage, 485 Park Av.

HUDSON 1917 seven-passenger touring; first class in every respect. Sally Weisbader's Garage, 327 West 49th St.

HUDSON 1917; private use; covered 7,000 miles; $1,400. Call Spring 6222.

HUDSON 1917; private use; covered 7,000 miles; $1,500. Spring 6222; Flatbush 6731.

HUDSON cabriolet, 1917; almost new. Circle 1123 or Columbus 6576.

HUDSON 1917 Roadster; perfect condition; reasonable. Zenith Motor Car, 808 7th Av.

HUDSON FOUR-PASSENGER; PERFECT CONDITION. WRIGHT. COLUMBUS 9800.

HUDSON 1918 4-passenger sport model; practically new; sacrifice. 147 West 83d.

HUDSON Special Speedster; $1,000. Zenith Motor Car, 808 7th Av.

HUPMOBILE, late 1917, thoroughly overhauled; new top, envelope; good tires; perfect running condition; bargain. 320 West 70th St.

HUPMOBILE, 7-passenger; good as new; $850. Hillside Garage, Hillside Av. and Queens Boulevard, Jamaica, L. I.

HUPMOBILE, late model, 5-passenger, like new. mechanically perfect. 161 Meserole St., near Graham Av., Brooklyn. Stagg 2807.

KING 8 touring, 1917; tires and paint like new. 9103R Flatbush after 5.

LANCIA FOR SALE; IN PERFECT CONDITION, SIX NEW TIRES, $5,500; TERMS IF NECESSARY; WILL TALK TO PRIVATE PARTIES ONLY. C. E. LANG, 1890 BROADWAY.

LANCIA Special Sedan; exceptionally fine condition. Wallace, 236 West 59th St.

LOCOMOBILE 38, 1914 5-passenger; A1 condition; new tires; Rayfield carburetor, gives twelve miles; quick sale, $1,500. Paterno, (owner,) 861 Riverside Drive. Audubon 1783.

LOCOMOBILE, four-passenger, completely equipped. Zellison, 233 West 77th. 1092 Schuyler.

MERCER 1917, 4-passenger; also earlier Raceabout; bargains. Cook Macconnell, 1,790 Broadway.

MERCER 1916 Touring; perfect condition. Zenith Motor Car, 808 7th Av.

Classified Advertising Rates
The New York Times

Count six words to an agate line. (Minimum space two lines.)

	Per Agate Line.
Agents Wanted (Sunday 55c)	50c
Apartments to Let and Wanted	47c
Automobile Exchange (Sunday 55c)	50c
Boarders and Board Wanted	40c
Country Board	45c
Employment Agencies (Sunday 55c)	50c
For Sale (Sunday 55c)	50c
Furnished Rooms and Rooms Wanted	40c
Help Wanted	40c
Lost and Found (Sunday 55c)	50c
Mortgage Loans (Sunday 55c)	50c
Real Estate and Houses to Let	47c
Situations Wanted	35c
	Per Word.
Business Opportunities (Agate Caps 15c)	10c
Buyers' Wants	10c

Reward of $100 will be paid by The New York Times for information leading to the arrest and conviction of any person obtaining money by means of a fraudulent advertisement in The New York Times.

AUTOMOBILE EXCHANGE.

NATIONAL SUBURBAN SEDAN.—Perfect condition; 4 new non-skid shoes; newly painted; cost $5,000; sacrifice. J. M. Wyatt, 1,286 Bedford Av., Brooklyn. Phone Prospect 723.

NATIONAL 1918 6-cylinder touring, like new; must be seen to be appreciated; will sacrifice. Vanderbilt 4443.

NATIONAL 5-passenger Newport; perfect; reasonable. Zenith Motor Car, 808 7th Av.

OLDSMOBILE 1918 8-cylinder; slip covers; extra beautiful condition; $400.50; no dealers. St. Paul Garage, 36-40 West 60th St.

OVERLAND 1918 club roadster; 4 passenger; wire wheels, good tires, perfect running condition; bargain; 320 West 70th.

PACKARD Twin six roadster, recently overhauled, repainted, new tires. Mr. Humphrey's car, Joscelyn Garage, 126 West 52d St.

PACKARD 1918 sedan; in excellent condition; price attractive. Cook Macconnell, 1,790 Broadway.

PACKARD, 1918, touring; almost new. WALLACE, 236 WEST 59TH ST.

PAIGE "6" SEDAN, LATE 1918. Almost new; fully equipped; 6 cord tires; will sacrifice. Rippeth, Hotel Cumberland.

PATHFINDER, 12 cylinder, 7 passenger; brand new. Russell & Maxwell, 124 West 54th.

PEERLESS 5-ton truck for sale; will accept time payments. W. and H. Haines, 389 Newark Av., Jersey City, N. J.

PIERCE-ARROW, 1917, 48 h.p., 7-pass. tour.
PIERCE-ARROW, 1917, 38 h.p., broug. land.
PIERCE-ARROW, 1917, 38 h.p., town land.
PIERCE-ARROW, 1917, 38 h.p., 5-pass. tour.
PIERCE-ARROW, 1915, 66 h.p., 7-pass. tour.
PIERCE-ARROW, 1915, 48 h.p., 7-pass. tour.
PIERCE-ARROW, 1915, 48 h.p., 5-pass. tour.
PIERCE-ARROW, 1915, 48 h.p., limousine.
PIERCE-ARROW, 1915, 38 h.p., bro. land.
PIERCE-ARROW, 1915, 38 h.p., 5-pass. tour.
PIERCE-ARROW, 1915, 38 h.p., limousine.
PIERCE-ARROW, 1915, 38 h.p., sedan.
PIERCE-ARROW, 1915, 38 h.p., roadster.
PIERCE-ARROW USED CAR EXCH., 1,765 Broadway. G. R. RUCKERT, Pres. Circle 157. Evenings till 7.

PIERCE ARROW 1912 6-48 limousine; special made Healy body; motor A1 condition; big bargain. A. Ouzoonian, 576 East 181st St., New York.

PIERCE-ARROW limousine; very fine condition. The Winton Company, Broadway, at 70th St.

PIERCE touring car, 1912, 38, Victoria top, in A1 condition. M. Kaplan, 214 West 65th.

RENAULT touring car, victory top, newly painted, slip covers and many extras. 107 West 56th St. Park Garage, Henry Puccinelli.

RENAULT touring car, late model; exceptionally smart; perfect condition. Renault Selling Branch, 719 5th Av. Plaza 2023.

RENAULT 35x45, beautiful 7-passenger touring; newly painted and overhauled. Lenox 10367.

REO six, late ,16; in perfect condition, with fullest equipment; reasonable price. 533 West 27th. Chelsea 9885.

RIKER 4-TON TRUCK with hydraulic dump body; condition GUARANTEED. Reasonably priced. G. M. Brock—Exch. Car Dept. LOCOMOBILE CO. OF AMERICA, 61st St., West of Broadway.

ROLLS-ROYCE, special, 4-passenger touring; latest importation. Jacobs, 501 Fifth Av.

SELECT USED CARS.
1918 OWEN MAGNETIC LIMOUSINE.
1918 OLDSMOBILE SEDAN.
1918 OLDSMOBILE ROADSTER, CONVERTIBLE SEATS.
1917 MARMON LANDAULET.
1917 HUDSON TOWN CAR.
INTERNATIONAL AUTO EXCHANGE,
150 WEST 55TH ST. PHONE CIRCLE 1808.

SIMPLEX 38 limousine; Westinghouse shock absorbers; excellent throughout; no dealers. Seen at Belmont Garage, 113 East 84th.

SIMPLEX, 38 h.p., 5-passenger touring. Donovan, 225 East 8th St., Brooklyn.

STEARNS silent Knight 1917 sedan, 4-cylinder, 7-passenger; slip covers, new cord tires, extra tire; run 9,000 miles; sacrifice. Dr. Lunenfeld, 285 Central Park West. Telephone Riverside 6533.

STEARNS-KNIGHT runabout, two-passenger, 1916; newly painted; in fine mechanical condition; fully equipped; a real bargain. Baum, 417 West 55th. Columbus 7600.

STEARNS-KNIGHT runabout in A1 condition. M. Kaplan, 214 West 65th.

STUTZ 1918 bearcat speedster; practically brand new; bargain. Call 123 West 64th. Meyer.

STUTZ, late model, 6-passenger touring, excellent condition; bargain. 161 Meserole St., near Graham Av., Brooklyn. Stagg 2807.

STUTZ 1917 four-passenger; beautiful condition; make offer. Call 123 West 64th. Meyer.

STUTZ roadster, 1916; beautiful car throughout. Sally Weisbader's Garage, 327 W. 49th.

STUTZ 1916 4-passenger; perfect condition. Zenith Motor Car, 808 7th Av.

STUTZ 1916 roadster; exceptionally fine condition. Wallace, 236 West 59th.

STUTZ Speedster; perfect condition; $650. Zenith Motor Car, 808 7th Av.

SUNBEAM for sale; six-cylinder, 25-horse power, Grand Prix Racer; equipped with four-seated touring body; one of the fastest, most comfortable, and flexible cars in America: 110 miles per hour on track, 3 to 85 as geared; recently overhauled by Automobile Club of America. Driscoll, 5th floor, 1,709 Broadway. Circle 3500.

USED CARS.
GRAHAM BROTHERS SALES COMPANY,
1890 BROADWAY.

1-TON REPUBLIC	$ 500
1¼-TON BETHLEHEM	$1,000
1¼-TON BETHLEHEM	$ 700
1½-TON GRAHAM FOOD CANOPY	$ 700
1½-TON GRAHAM FOOD CANOPY	$ 650
1½-TON GRAHAM FOOD STAKE	$ 675
1½-TON GRAHAM FOOD STAKE	$ 600
1½-TON DEARBORN FORD	$ 500
1½-TON HUDFORD FORD	$ 500
5-TON 1919 PIERCE ARROW	$5,200

WHITE 1916 "45" touring; fine mechanical condition; bargain. Meyer, 123 West 64th.

WINTON Six 48; full four-door limousine car; has had very little usage; very fine condition throughout; must be seen to be appreciated. The Winton Co., B'way at 70th.

Motor Trucks.

FULTON truck, 1918; new rack body, with cab; completely overhauled and repainted; excellent mechanical condition; ready for immediate service; price $875. Fred Colver, 1,847 Broadway. Phone Columbus 7100.

Automobiles for Rent.

WILL RENT private 7 passenger Peerless touring car, Saturdays, Sundays, Mondays; owner drives; reasonable. Telephone 6734 Forest Hills.

WINTON, beautiful, 6-passenger, late model, by day, week, or month; owner drives. Call after 6 P. M., Taglin, 240 Putnam Av., Brooklyn. Phone 2607 Bedford.

MERCER CABRIOLET,
7 passenger; absolutely exquisite; courtesy and service above all; week or month; owner drives. Busing, Audubon 6420.

PIERCE-ARROW touring limousine; very reasonable; first-class cars. Phone Cathedral 10124.

HUDSONS.—Two beautiful Hudson Super-Six for hire; day, hour, month. Mr. Ivey, Columbus 1197.

High-class limousine for hire, by hour, day, week or month; reasonable; owner drives. Telephone 4091 Harlem.

HANDSOME new limousine landaulet by hour, trip, day; terms reasonable. Rhinelander 368.

TOWN CAR, smart, comfortable, medium size; attractive terms; for season. Columbus 398.

CADILLAC private renting service. 112 West 52d St.; Circle 2809. Reasonable rates.

PACKARD twin sixes to hire; superior service; sensible rates. C. M. & G. V. Williamson, 204 West 43d. Phone 4219-3530 Bryant.

PACKARD twin sixes, hour, season, reasonable. Muldoon, 154 West 68th, Columbus 2151.

CADILLACS, hire, hour, day, week, or month; monthly preferred. Phone Columbus 7834.

PACKARDS.—Private appearance, 1st class service. Call Circle 1868 for special rates.

SEVEN passenger touring car to hire, hour or trip. Baker, Harlem 2404.

Automobiles Wanted.

AUTOMOBILE department of Charles Shongood, 539-541 Broadway, New York, buys cars outright or advances 80 per cent. of the appraised value; the balance, less commission, upon the prompt sale of cars; investigate our facilities. Telephone Spring 4566-4567. Paul Brew, Manager.

Police and Fire News.

Police Department.

Transfers and assignments to take effect 8 A. M., July 12—J. F. McGowan, from 18th to 15th, assignment as corporal discontinued; Frank Monahan, from 97th to 111th, assigned as attendant; Timothy Flannery, from 111th to 113th, assignment as attendant continued.

Temporary assignment, Insp.—S. A. McElroy, 11th Dis., in charge of 10th Dis., in addition to his other duties, for 1 day, from 12:01 A. M., July 15, during absence of Inspector on vacation.

Applications for full pay while on sick report approved: Patrol—Charles Potter, 23d, from 5 A. M., July 4, during disability; Michael Courtney, 31st, from 12:10 A. M., July 3, during disability; David Taylor, 33d, from 7:10 A. M., June 29, during disability; J. W. Mayer, Traffic Div., Sub. A, from 12 noon, April 25, during disability.

Fire Department.

Detail to attend funeral of Capt. C. F. Curran of Eng. 235, from his late residence, 1,192 Park Place, Brooklyn, at 10 A. M., July 14. Interment at Holy Cross Cemetery. The funeral escort will consist of a battalion of three companies of ten men each, commanded by Capt. R. H. Donaghy, H. & L. 111. The companies will be commanded, respectively, by Lieut. J. W. Muchow, Eng. 219; Lieut. W. F. Heslin, Eng. 271, and Lieut. J. F. Reilly, No. 1, Eng. 234. The following Captains will act as pallbearers: G. F. Dunn, Eng. 220; T. J. Gavin, Eng. 244; J. A. Stothard, Eng. 233, and J. A. Sheridan, H. & L. 120. The Chiefs of the 33d, 34th, 35th, 37th, 38th, 39th, 40th, 44th, 48th, and 49th Battalions will each detail three men as funeral escort, who, with the above detail, will report at the quarters of Eng. 234, 1,472 Bergen Street, at 9:30 A. M., proceed to above residence, thence to the Church of St. Gregory, Brooklyn Avenue and St. John's Place, and, after services, will accompany the remains a reasonable distance, when detail will be dismissed and return to quarters. Members of Eng. 235 will follow the hearse as mourners. The Chief of the 38th Battalion will detail an officer, an engineer of steamer, and one man, and the Chiefs of the 37th, 39th, and 48th Battalions, two men each, to report at the quarters of Eng. 235, at 9 A. M., for duty during the absence of that company.

Revocation of indefinite leaves of absence, to take effect 8 A. M. July 14, they having been honorably discharged from the army: Fireman 1st grade A. P. Ditzenberger, Eng. 220; Fireman 2d grade G. L. Landres, H. & L. 1; Fireman 2d grade James Gaffney, Eng. 17; Fireman 2d grade P. T. McGill, Eng. 35; Fireman 2d grade J. J. Mooney, Eng. 152; Fireman 3d grade G. L. Becker, Eng. 224; Fireman 3d grade P. S. McDermott, H. & L. 23; Fireman 3d grade F. H. Dwyer, H. & L. 6.

The members of the Department Band will report to Fireman A. J. Muir, at the Malbone Street entrance to Prospect Park, at 2 P. M. Sunday, July 13. From Manhattan take Brighton Beach "L" to Prospect Park Station.

Retired: Fireman 1st grade W. Yates, Eng. 223, on an annual pension of $825, to take effect 8 A. M. July 14.

Special leaves of absence: Lieut. J. A. Leonard, Eng. 215, for 9 hours, from 9 A. M. July 13; Engineer of Steamer W. A. Pollock, Eng. 74, for 12 hours, from 8 A. M. July 14; Fireman 1st grade W. J. Suomila, H. & L. 108, for 9 hours, from 9 A. M. July 13; Fireman 1st grade Edward Manning, H. & L. 125, for 12 hours, from 8 A. M. July 12; Fireman 1st grade J. J. Hastings, Eng. 74, for 48 hours, from 8 P. M. July 13; Fireman 1st grade F. M. Lennon, Eng. 57, for 15 hours, from 6 P. M. July 12; Fireman 1st grade Henry Schwall, H. & L. 79, for 12 hours, from 8 A. M. July 12.

The Civil Service.

City.

The following lists are announced:
Batteryman, all boroughs—Thos. Sharkey, L. Gignan.
Blaster, all boroughs—G. Mortante.
Stone cutter, all boroughs—Thos. Murphy, Louis Gioraano.
Thermostat repairer, all boroughs—Vincent Falls, Vincent Schiffert.
Stableman, Bronx—Michaele Volpe.
Machine woodworker, all boroughs—Frank Lizo.

United States.

The commission announces that the minimum age limit for male applicants for the examination for teacher in the Philippine Service, has been reduced from 24 to 20 years. Male applicants for this examination must have reached their twentieth but not their fortieth birthday on the date of making oath to the application. The needs of the service do not require any change in the age limits for female applicants, and such applicants must have reached their twenty-fourth but not their fortieth birthday on the date of making oath to the application. As sufficient eligibles to meet the needs of the service have been obtained from the examinations for filling vacancies in the positions of messenger, skilled laborer, and watchman in the Departmental Service, Washington, D. C., until further notice no applications for this examination will be received unless filed with the commission at Washington, D. C., prior to hour of closing business on July 15, 1919.

AUTOMOBILE EXCHANGE.

Automobiles Wanted.

WANT TO PURCHASE LATE MODEL HIGH-GRADE CLOSED CAR FOR CASH. JOHN J. GILLEN, 254 WEST 109TH STREET. TELEPHONE, ACADEMY 945.

Want to purchase from private party late model and high-grade limousine, also touring car; must be reasonable. Box 27, 326 9th St., Brooklyn.

COLE.—Will buy for cash sedan body or sedan top to fit 1919 Cole. Phone Farragut 4783.

HIGHEST PRICES paid for cars; telephone before you sell. Burns, 1306 Melrose.

Automobile Instruction.

AUTOMOBILE KNOWLEDGE is a valuable asset to increase your earnings. Learn at New York's most complete school. Mechanical course, $45: with Driving, $65. Write for Catalog I, or phone 5270 Circle. STEWART AUTOMOBILE SCHOOL, 225 West 57th St., at Broadway.

AUTOMOBILE SCHOOL OF PRACTICE. Courses, class and private, driving and shop work, $15 to $65. Call 1,931 Broadway (cor. 65th.) Phone Columbus 8261.

AUTO SCHOOL WEST SIDE Y. M. C. A., 302 W. 57th St.—Largest and best school in U. S. Send for booklet and pass. Tel. Columbus 7920. Special classes for ladies.

ATKINSON AUTO SCHOOL, 235 West 50th St.—Superior instructors guarantee you expert knowledge. Inspect equipment or write for booklet. Ladies' classes.

AUTOMOBILE COURSE, $60.25. BEDFORD BRANCH Y. M. C. A., 1,121 BEDFORD AV., B'KLYN, DEPT. C.

Automobile Repairing.

WE OVERHAUL and repair automobiles; expert mechanics; reliable service; honest prices. West Side Y. M. C. A. Repair Shop, 239 West 56th St. Columbus 7920, Ext. 48.

FOR SALE.

A first class elevator, hydrolic, 7-passenger, will go from 4 to 6 stories; in good shape; only used several months; a bargain for the person who may be interested. Write or inquire Waterbury Sunday Tribune Publishing Co., Waterbury, Conn.

For Sale.—Ten-foot velvet-lined 8-light silent salesman showcase; mahogany desk, safe, 20 feet of mirror partitions; also blue rug, railing. Call Rector 9945.

Soda Fountain.—Account of closing army canteen will sacrifice fountain and supplies. Call, between 10 and 12, Post Exchange, Grand Central Palace, 46th St. and Lexington Av.

Two Motors.—One 5 H. P. Westinghouse and one 7½ H. P., both for direct currents; in first-class condition. May now be seen running at Hub Knitting Mills, 134 Spring St.

Furniture.

Willow reed furniture; closing out stock. Long Beach Willow Co., 229 East 41st St.

Purchase and Exchange.

Wanted.—Pay full value contents apartments, houses; pianos, books, paintings, bric-a-brac. Miller, 120 University Place. Stuyvesant 3793.

PUBLIC NOTICES.

HARRY, WRITE KATE OR ME AT HOME; to your interest.—Lew.

BANKRUPTCY SALES.

IN THE DISTRICT COURT OF THE United States for the Southern District of New York.—In Bankruptcy.—In the matter of CHARLES B. TOOLE and DOUGLAS HENRY, individually and as copartners, doing business as TOOLE, HENRY & CO., Bankrupts.—Adrian H. Muller & Son sells Wednesday, July 16th, 1919, at 12:30 P. M., by order of the court, at the Exchange Salesroom, 14 Vesey Street, assets of the above named bankrupts, consisting of the following securities:

400	shares	Can Conservation Co., capital stock.
1,000	"	Alaska Standard Copper Mining Co.
239	"	General Gas Light Co., Kalamazoo, Mich.
200	"	International and Inter-Continental Mining & Refining Corporation.
200	"	Nancy Hanks-Montana Mining Co.
50	"	Nevin Electric Survey Co.
403	"	Price-Hall Petroleum Co.
$450		Union Dye & Chemical Corporation 8-year 7% prior lien notes.
20	shares	United Dry Goods Co. certificates of deposit of common stock.
150	"	United States Reduction & Refining Co. (common.)
22	"	Universal Tool Steel Co., Ltd., (common.)
60	"	Wyoming United Oil Co.

The Receiver reserves the right to withdraw from the sale any and all securities if bids are not satisfactory.
EDWARDS H. CHILDS, Receiver.
ZALKIN & COHEN, LOUIS H. MOOS, Attorneys for Receiver, 51 Chambers Street, New York City.

ARMY ORDERS

Special to The New York Times.

WASHINGTON, July 11.—The War Department published the following army orders today:

Medical Corps.

Tefft, Col. W. H., to Camp Bragg.
Kremers, Lt. Col. E. D., and Hughes, Maj. C. W., to Hosp. No. 28, at Ft. Sheridan.
Hunt, Lt. Col. R. H., and Gill, Capt. C. R., to Hoboken, N. J.
Lucid, Maj. M. M., to Hosp. No. 4, at Ft. Porter.
Pierce, Maj. A. H., to Presidio at San Francisco.
Offutt, Maj. H. D., to Letterman Gen. Hosp.
Franklin, Maj. G. C. H., to inst. at Hosp. No. 16, in New Haven.
Panitch, Capt. W., to Hosp. No. 41, at Fox Hills, N. Y.
Parnell, Capt. H. E., and Spellman, 1st Lt. M. H., to Hosp. No. 30, at Plattsburg Barracks.
Cash, Capt. W. A. V., and Hopkins, 1st Lt. P. W., to Ft. Sam Houston.
Webb, Capt. R. A., to Camp Taylor.
France, Capt. J. J., and Steenberg, Capt. H. S., to Med. Research Laboratory at Mineola, N. Y.
Kinnamen, Capt. C. H., to Newport News.
Alexander, Capt. C. B., hon. discharged.
Simpson, Capt. J. A., to Camp Travis.
Brown, Capt. S. E., to Kelly Field.
Buckner, Capt. C. T. C., to Aviation Repair Depot at Montgomery, Ala.
Ketterer, Capt. C. H., to Ellington Field.
Myers, Capt. D. A., to Post Field.
Black, 1st Lt. W. A., to Pope Field.
Bourke, 1st Lt. J. F., to Souther Field.
De Rosier, 1st Lt. J. L., to March Field.
Yeakel, 1st Lt. E. L., and Summers, 1st Lt. A., to Camp Sherman.
Spiers, 1st Lt. H. W., to Camp Lee.
Moore, 1st Lt. L. O. W., to Base Hosp. at Admiral, Md.
Grauten, 1st Lt. V. J., to Camp Dix.
O'Neil, 1st Lt. J. P., to Chicago, for discharge.
Harrison, 1st Lt. C. H., and Moffett, 1st Lt. D. B., promoted to be Capts.

Coast Artillery.

Peacock, Maj. D. W., to Camps Lee and Gordon.
Cottrell, Capt. J. F., to treatment at Hosp. No. 31, at Carlisle, Penn.
Callicutt, 1st Lt. E. C., to San Francisco for transp. to Philippine Islands.

Motor Transport Corps.

Hawes, Col. G. P., Jr., to Camp Holabird, as Commandant M. T. C. Training School.
Hicks, 1st Lt. G. H., to Charleston, S. C.
MacKeith, 1st Lt. H., to N. Y. C.

Ordnance Department.

Garrison, Lt. Col E., to office of director of sales.
Miller, Maj. C. M., and Rice, Maj. H. L., promoted to be Lt. Cols.
Johnson, Capt. J. J., promoted to be a Major.
Sheridan, Maj. H. H. K., to N. Y. City.
Marlow, Capt. F S, to Washington.
Houck, Capt. E. E., to treatment at Hosp. No. 5, in N. Y. C.
Ingall, Capt. L., to Rock Island Arsenal.
Kunkel, Capt. R. J., promoted to be a Maj.
Dickson, 1st Lt. R. H., promoted to be a Capt.

Cavalry.

Harper, Col. R. B., to Ft. Sam Houston.
Harper, Col. R. B., hon. discharged, as Col. only.
King, Lt. Col. J. C., detailed as prof. of mil. science at Dubuque College, Iowa.
Rethorst, Lt. Col. O. M., to Chicago.
Sliney, Maj. G. W., detailed as member of Gen. Staff Corps.
Green, Capt. G. K., to Camp Jackson.
Mesherry, Capt. L., and Seabury, 1st Lt. A. H., Presidio of Monterey, Cal., with 11th.

Quartermaster Corps.

Vanduyne, Col. F. W., to N. Y. City.
Burt, Lt. Col. C. G., to Boston.
Castleman, Lt. Col. J. P., to Chicago.
Scott, Lt. Col W. J., to Washington.
Lathbury, Lt. Col. B. B., promoted to be a Col.
Maul, Maj. T. R., to Phila.
Perry, Maj. C. A., to Camp Mills for discharge.
Hostetter, Capt. H. S., promoted to be a Major.
Ruppel, Capt. R. L., Chrystie, Capt. J. N., Fifield, Capt. J. S., and Fish, 1st Lt. H. A., to Wash.

Infantry.

Bubb, Lt. Col. J. P., hon. discharged as Lt. Col. only.
Goodwin, Lt. Col. W., Jr., to Philadelphia as asst. dist. mil. insp. of R.O.T.C.
James, Maj. H. W., to Camp Meade with 17th Inf.
Wilson, Maj. A., to Phila.
Reid, Capt. J. C., to Camp Meade as supply off. of 808th Pioneer Inf.
Day, Capt. R. S., to Chicago.
Wilson, Capt. E., to Camp Travis for discharge.
Anderson, Capt. A. C., to Camp Lee with 62d.
Meiners, 1st Lt. G. C., to Hoboken.
Edwards, 1st Lt. H. E., to treatment at Letterman Gen. Hosp.
Strother, 1st Lt. C. B., to treatment at Hosp. No. 25 in Ft. Ben. Harrison.
Hilgartner, 1st Lt. A. H., to Camp Meade with 17th.
King, 1st Lt. D. W., relieved as asst. to mil. attache at Berne, Switzerland.
Lyman, 1st Lt. C. V.; Bierman, 1st Lt. J., and Ruegg, 1st Lt. W. A., promoted to be Capts.

Engineers.

Hogan, Lt. Col. J. P., hon. discharged.
Owen, Maj. R. S., and Flatt, 1st Lt. T. L., to Camp Grant for discharge.
Peck, Capt. H. S., to Ft. Russell for discharge.
Wilson, Capt. G. H., Jr., and Berry, 1st Lt. E. L., to Presidio at San Fran. for discharge.
Strauss, Capt. G. E., to Camp Sherman for discharge.
Gorelangton, Capt. C. A., to San Fran. for discharge.
Wilson, Capt. P. J., to Camp Devens for discharge.
McCann, 1st Lt. J. W., to Camp Taylor for discharge.
Newbrough, 1st Lt. W. S., to Camp Travis for discharge.

Air Service.

Echols, Maj. O. P., to Ft. Sam Houston.
Stanley, 1st Lt. J. C., to treatment at Hosp. No. 2, at Ft. McHenry.
Puryear, 1st Lt. G. W., to March Field.
Berry, 1st Lt. N. K., to treatment at Air Service Hosp. in Cooperstown, N. Y.

Miscellaneous.

Naylor, Brig. Gen. W. K., U. S. A.; Bowley, Brig. Gen. A. J., U. S. A., and Parker, Brig. Gen. F. L., to Gen. Staff College for inst.
Duncan, Maj. Gen. G. B.; Alexander, Maj. Gen. R., and Lyon, Maj. Gen. L. S., discharged as Maj. Gens. only.

Following hon. discharged as Brig. Gens. only.

BRIGADIER GENERALS.

Upton,L.S.	Hall,H.	Bennet,J.B.
Horn,T.N.	Fleming,A.S.	Cocheu,F.S.
Holbrook,L.R.	Todd,H.D.,Jr.	Irwin,G.L.
McFarland,M.	Faison,S.L.	Butner,H.W.
Winans,E.B.	Preston,G.H.	Johnson,E.M.
Whitworth,P.	Dean,J.T.	

Nelson, Col. H. B., Inf.; Harris, Col. A. J.; Settle, Col. D., Inf.; and Moyer, Col. H. A., Jr., discharged as Cols. only.
Andrus, Col. E. P., retired, relieved from active duties.
Hodges, Col. C. B., Gen. Staff, to Bureau of Insular Affairs.
Tyner, Col. G. P., will report to Chief of Staff.
Beard, Col. L. A., F. A., to Wash.
Lawrason, Lt. Col. G. C., F. A., to Nashville as Asst. Dist. Mil. Insp. of R. O. T. C., Dist. No. 5.
Boots, Maj. N. J., Sig. Corps, to treatment at Selfridge Field.
Hill, Capt. L. S., Jr., Judge Adv., promoted to be a Maj.
Thayer, Capt. H. W., Corps of Interpreters, to Wash. for discharge.
Foster, 1st Lt. T., U. S. A., hon. discharged.
Holland, 1st Lt. H. E., Adjt. Gen.'s Dept., promoted to be a Capt.
Truscott, 1st Lt. F. W., to Wash. for discharge.
Moffatt, 1st Lt. W. T., Jr., U.S.A., and Orcutt, 1st Lt. H. W., San. Corps, promoted to be Capts.
Bazeley, 1st Lt. W. A. L., San. Corps, will report to Surg. Gen.
Altman, 1st Lt. J., Dent. Corps, to Hosp. No. 2, at Ft. McHenry.
Elliott, Lt. Col. J. H., and Delano, Lt. Col. A. A., promoted to be Cols. in Transp. Corps of A.E.F.

Following promoted to be Lt. Cols. in Transp. Corps of A.E.F.:

MAJORS.

Franklin,W.S.	Mason,E.W.	McCormack,D.W.
McDonald,J.A.	Oilson,O.F.	Ryan,W.B.
	Quinn,J.	

Following promoted to be Majs. in Transp. Corps of A.E.F.

CAPTAINS.

Brastrup,F.	Butts,G.W.	Statler,R.O.
Craft,E.A.	Fairman,J.R.	Carson,C.E.
Hagerty,E.D.	Highleyman,J.W.	Fueller,C.H.
Kennedy,F.T.		Jorss,G.W.
Smith,E.H.	Kline,B.W.	O'Connor,C.P.
Thurber,H.	Shipley,L.M.	Tinsley,R.
Brewster,H.B.	Votaw,G.E.	Young,A.
Lancaster,W.C.	Melvin,J.W.D.	Miller,L.O.
	Warner,W.E.R.	Magill,C.K.
Beach,D.P.		Wolffe,W.A.
Harden,R.S.	Lee,J.E.	

Following promoted to be Captains in Transp. Corps of A.E.F.

FIRST LIEUTENANTS.

Moses,P.S.	Erne,E.W.	Remley,T.C.
Lewis,F.D.	Joyce,J.S.	Rourke,F.W.
Logan,J.A.	McLean,G.C.	Sturtevant,M.C.
Brandenburg,W.	Moler,A.G.	
	Nichols,C.H.	Mercer,J.A.
Hamilton,P.	Post,H.B.	Kane,J.J.
Estey,R.W.	Roberts,J.N.	Walker,M.G.
Herron,F.L.	Snow,F.J.	Waid,E.S.
Lindsay,C.T.	Balland,S.B.	Wetherill,J.L.
Perkins,W.R.	Parker,F.A.	
Slater,J.A.	Goodwin,J.F.	Blanchard,E.C.
Couzer,I.W.	Zandt,A.C.V.	
Kirkland,E.R.	Weismer,B.J.	Clement,D.L.
Lapierre,A.O.	Welch,W.	Dickson,O.S.,Jr.
Otoole,J.B.	Blair,J.L.	
Fogelberg,C.G.	Carter,P.E.	Henry,J.T.
	Dickson,H.	McCotter,F.L.
Dalton,N.R.	Hamilton,R.F.	Miller,R.L.
Carpenter,C.		Morgan,A.C.
Wardenburg,J.T.	Lee,F.T.	Philbrick,W.F.
	Meece,G.	
Weiss,J.F.	Montgomery,A.	Ripley,P.F.
Beverely,W.		Rutter,A.E.
Brown,J.E.	Norris,J.B.,Jr.	Tyler,B.E.
Daniel,A.D.		Nimmo,C.F.

Bradford, Maj. W. C., promoted to be a Lt. Col. in F.A. of A.E.F.

Following promoted to be Majs. in F.A. of A.E.F.

CAPTAINS.

Robertson,E.C.	Newbold,A.E.,Jr.	Converse,J.W.
Mount,G.A.	Carroll,V.A.	

Following promoted to be Capts. in F.A. of A.E.F.

FIRST LIEUTENANTS.

Jenkins,H.H.	Williams,O.S.	Marrow,C.T.,Jr.
Rushton,M.	Shilling,H.E.	Olmsted,A.D.
Weston,J.D.,Jr.	Frisbie,F.H.	Clarke,H.M.
	Gardner,P.D.	
Fox,F.B.	Knisely,A.G.	Schock,A.P.
Brinton,B.H.	Gould,J.	Hooper,E.K.
Starr,A.B.,Jr.	Berry,J.E.	Simpson,J.O.
	Stouffer,R.A.	Strawbridge,R.E.,Jr.
Thayer,F.M.	Stoever,J.W.	
Debevoise,R.F.	Irby,H.W.	Reichardt,J.R.
Choate,J.F.	Hughes,H.M.	

French, Maj. H. F., and Earnshaw, Maj. A. C., promoted to be Lt. Cols. in Air Ser. Corps of A. E. F.
Kenyon, Capt. W. A.; Scothern, Capt. S. S., and Leake, Capt. G. T., promoted to be Majs. in Air Ser. Corps of A. E. F.

Following promoted to be Capts. in Air Ser. Corps of A. E. F.:

FIRST LIEUTENANTS.

White,E.O.	White,P.O.	Devereaux,F.X.
Stephens,S.A.	Brown,J.E.	Somers,F.D.
Patterson,K.	Whitehead,J.P.	Markham,W.S.
Reckefus,S.S.	Studer,J.R.	

Green, Capt. T. H., promoted to be a Maj. of Cav.
Austin, 1st Lt. V.; Ryan, 1st Lt. L. F.; Walker, 1st Lt. F. E., and Goodman, 1st Lt. W. F., promoted to be Capts. of Cav.
Kendrick, Capt. C. H., Q.M.C., promoted to be a Maj.
Schaap, 1st Lt. A. K., Q.M.C., promoted to be a Capt. in Motor Transp. Corps.
Ferrer, Capt. P. T., Cav., promoted to be a Maj. of Inf.

Resignations.

Black, Col. R. D., Engs.
Spencer, Capt. N., Inf.
Daney, Capt. B. G., Inf.
Waddey, Capt. D. M., C. A.
Boykin, 1st Lt. R. S., Inf.
Turner, Capt. F. L., C. A.
Dann, 1st Lt. F. W., Inf.

Leaves.

Bullard, Lt. Gen. R. L., U.S.A., 2 months.
Bloombergh, Col. H. D., M.C., 1 month.
Brees, Col. H. J., Gen. Staff, 10 days.
Grant, Col. W. S., U.S.A., 30 days.
Meyer, Col. H. A., Cav., extended 15 days.
Miner, Col. A., F.A., 2 months.
Greely, Col. J. N., extended 15 days.
Crystal, Lt. Col. T. L., Air Ser., 15 days.
Dale, Lt. Col. H. L., M.C., 1 month.
Bartow, Lt. Col. E., San. C., extended 15 days.
Joy, Lt. Col. J. S., F.A., 30 days.
Owen, Maj. R. S., Engs., 15 days.
Inman, Maj. L. E., Engs., extended 15 days.
Littlejohn, Maj. R. M., Cav., 14 days.
Struble, Maj. H. S., F.A., extended 2 months.
Beall, Maj. R. L., Cav., 1 month.
Smith, Maj. E. M., F.A., extended 1 month.
Bluck, Maj. J. R., Inf., 1 month.
Reed, Maj. F. E., Inf., extended 15 days.
Hilton, Capt. D. B., C.A., 30 days.
Wilson, Capt. G. H., Jr., Engs., 15 days.
Kinzer, Capt. A. S., San. C., 7 days.
Peck, Capt. H. S., Engs., 15 days.
Gavett, Capt. J. W., Jr., Engs., extended 15 days.
Strauss, Capt. G. E., Engs., 15 days.
Koebig, Capt. W. C. S., M.C., extended 15 days.
Murdock, Capt. J. O., F.A., 2 months.
Gardenhire, Capt. W. C., Cav., extended 15 days.
Wilson, Capt. E., Engs., 15 days.
Wilson, Capt. P. J., Engs., 15 days.
Spellman, 1st Lt. M. H., M.C., 15 days.
McCann, 1st Lt. J. W., Engs., 15 days.
Bard, 1st Lt. G. P., Vet. C., 15 days.
Scarlett, 1st Lt. H. W., M.C., 15 days.
Perry, 1st Lt. E. L., Engs., 15 days.
Smith, 1st Lt. W. E., Inf., 20 days.
Cecil, 1st Lt. R. G., Inf., 20 days.
Wendt, 1st Lt. F. W., Inf., extended 15 days.
Newbrough, 1st Lt. W. R., Engs., 15 days.
O'Neil, 1st Lt. J. P., M.C., 15 days.
Johnson, 1st Lt. W. W., Iunf., extended 15 days.
Flatt, 1st Lt. T. L., Engs., 15 days.

Naval Orders.

Special to The New York Times.

WASHINGTON, July 11.—The Bureau of Navigation issued the following order today:

Clark, Capt. F. H., to Battleship Squad. No. 1, of Pacific Fleet.
O'Connor, Capt. G. R., to the Patricia.
Dean, Cmdr. F. W. S., to the Florida.
Pugh, Cmdr. W. B., to Hoboken, N. J.
Allison, Cmdr. W. B., to New York.
Kall, Cmdr. A. C., to the Blackhawk.
Edwards, Cmdr. R. S., to Squad. No. 1 of Pacific Fleet.
Brown, Lt. Cmdr. H. L., to the Mississippi.
Shaweker, Lt. M., to the Connecticut.
Cook, Lt. E. P., to the Georgia.
Czubak, Lt. M. P., to the Shawmut.
Willett, Lt. E. W., to the Virvinia.
Tartre, Lt. J. A., to the Comfort.
McKenzie, Lt. E. R., to the Vermont.
Davis, Lt. J. A., to New York.
Armstrong, Lt. S. W., to the Kirkwall.
Howe, Lt. G. T., to the Castine.
Jones, Lt. H. S., to the Chicago.
Hyde, Lt. R. U., to the Rochester.
Doyle, Lt. T. J., to the Stansbury.
Marvell, Lt. G., to the C-5.
Busch, Lt. J. H., to the Delaware.
Swanberg, Lt. C., to the Atlantic Fleet, with optical work.
Hansel, Lt. C. S., to the Melville.
Belknap, Lt. W. S., to the Dixie.
Gundlach, Lt., to Atlantic Fleet, with gyro compasses.
Bentfield, Lt. A. E., to Atlantic Fleet.
Green, Lt. F. T., to the Birmingham.
Farrell, Lt. W. B., to the Howard.

COURT CALENDARS.

NEW YORK COUNTY.

Supreme Court.

APPELLATE DIVISION—Recess.
SPECIAL TERM—Part II.—Gavegan, J.—At 10:30 A. M.—Ex parte business.

Surrogates' Court.

Cohalan, S.—At 10:30 A. M.—No day calendar.

City Court.

SPECIAL TERM—Part II., Walsh, J.—At 10 A. M.—Ex parte business.

Referees Appointed.

SUPREME COURT—Giegerich, J.—Schmidt<Stender—Charles L. Downs.
SUPREME COURT—Gavegan, J.—Dushy<Gordon—Robert McMarsh.

Receivers Appointed.

SUPREME COURT—Gavegan, J.—Isaac Teschner<Paul Edelman et al.—Jacob J. Lazaroe.
SUPREME COURT—Luce, J.—Joseph Elbard<Philip Richman—Herbert J. Goodwin.

BRONX COUNTY.

Supreme Court.

SPECIAL TERM—Mullan, J.—At 10 A. M.—Ex parte business.

Surrogate's Court.

CHAMBERS—Schulz, S.—Ex parte business.

County Court.

SPECIAL TERM, (Chambers)—Gibbs, J.—Ex parte business.

Referee Appointed.

SUPREME COURT—Mullan, J. Fuld<Carucci—Dominic L. O'Reilly.

Receivers Appointed.

SUPREME COURT—Mullan, J. Nannie S. Vanderpoel<Edward M. O'Gorman et al.—Eugene L. Brisach. Vassar College<Edward M. O'Gorman—Eugene L. Brisach.

LEGAL NOTICES.

IN THE COURT OF COMMON PLEAS NO. 5, for the County of Philadelphia.—June Term, 1918.—No. 4271.—In Divorce.—ANNA BEDELL vs. HARRY R. BEDELL.

To Harry R. Bedell, late of 260 Forty-seventh Street, Brooklyn, New York:

You will please take notice that I have been appointed Master by the Court in the above case, in which your wife, Anna Bedell, has brought suit against you for an absolute divorce on the grounds of cruel and barbarous treatment, and that I will hold a meeting for the purpose of taking testimony in said case at my office, No. 1005 Morris Building, 1421 Chestnut Street, Philadelphia, Pa., on Monday, July 28th, 1919, at 10:30 o'clock A. M., when and where you may attend with witnesses if you so desire.

FRANCIS SHUNK BROWN, JR., Master.

U. S. MARSHAL'S NOTICES.

UNITED STATES DISTRICT COURT, Southern District of New York.—At the suit of the Alien Property Custodian demanding forfeiture thereof under the provisions of the Trading With the Enemy Act, I have seized and hold the following bonds:

BONDS.	Rate of Interest.	How Paid.	Year of Maturity.	Par Value.
Del. & Hud. Bonds	4	M. N.	1943	$6,000
Balt. & O. Bonds	3½	J. J.	1925	25,000
No. Pac.-Gt. No.-C., B. & Q.	4	J. J.	1921	100,000
B'klyn Rap. Tr.	7	J. J.	1921	35,000
Del. & Hud. 1st Lien Equip.	4½	J. J.	1922	50,000
U. S. Govt. Liberty Loan No. 1	3½	J. D.	1947	10,000
U. S. Govt. Liberty Loan No. 2	4¼	M. N.	1942	30,000
U. S. Govt. Liberty Loan. No. 3	4¼	M. S.	1928	25,000
				$281,000

Notice is hereby given that the cause is appointed for trial at the U. S. Court House and Post Office Building, Manhattan, New York, on July 16, 1919, at the opening of court. All persons are notified then and there to appear and defend their interest, if any, in said bonds. All not appearing will be defaulted.

Dated, New York, July 1, 1919.
THOMAS D. McCARTHY, United States Marshal, S. D. N. Y.
FRANCIS G. CAFFEY, Proctor for Libellant.

U. S. MARSHAL'S NOTICES.

UNITED STATES DISTRICT COURT.—Southern District of New York. At the suit of the Alien Property Custodian demanding forfeiture thereof under the provisions of the Trading with the Enemy act I have seized and hold the following bonds:

St. Paul & Kansas City Short Line R. R. Co., first mortgage, 4½ per cent. bonds, due 1941, $100,000.
Baltimore and Ohio R. R. Co. (Pittsburgh, Lake Erie and West Virginia System) 4 per cent. bonds, due 1941, $80,000.
Illinois Central Railroad Company and Chicago, St. Louis and New Orleans R. R. Co., 5 per cent. bonds, due 1963, $50,000.
Lehigh Valley R. R. Co., General Consolidated mortgage gold bonds, 4½ per cent., due 2003, $25,000.

Notice is hereby given that the cause is appointed for trial at the U. S. Court House and Post Office Building, Manhattan, New York, on July 16, 1919, at the opening of Court. All persons are notified then and there to appear and defend their interest, if any, in said bonds. All not appearing will be defaulted.

Dated, New York, July 1, 1919.
THOMAS D. McCARTHY, U. S. Marshal, S. D. N. Y.
FRANCIS G. CAFFEY, Proctor for Libellant.

U. S. MARSHAL'S NOTICES.

U. S. MARSHAL'S NOTICES.

UNITED STATES DISTRICT COURT, SOUTHERN DISTRICT OF NEW YORK.—At the suit of the Alien Property Custodian demanding forfeiture thereof under the provisions of the Trading with the Enemy Act, I have seized and hold the following Bonds:

BONDS	RATE OF INTEREST	HOW PAID	YEAR OF MATURITY	OPTION	VALUE
GOVERNMENT BONDS.					
Colorado & Southern First Mortgage	4	F. A.	1929		$20,000.00
America, United States of, 2nd Converted Liberty Loan	4¼	M. N.	1942	1927	81,000.00
Germany, Imperial Government of, 2nd Year Treasury Notes	5	M. S.	1918		55,000.00
STATE & MUNICIPAL BONDS.					
Cleveland, O., City of	5	M. N.	1919		75,000.00
Cleveland, O., City of	4½	M. S.	1939		25,000.00
Frankfort, Germany, City of, 288000 M/.2382		M. S.	1931		68,601.60
New York, N. Y., City of, Corporate Stock	3½	M. N.	1953		5,000.00
RAILROAD BONDS.					
Baltimore & Ohio Prior Lien	3½	J. J.	1925		30,000.00
Chicago & Northwestern Extension Bond of 1886	4	F. A.	1926		20,000.00
Delaware & Hudson First Refund'g Mortgage	4	M. N.	1943		10,000.00
Denver & Rio Grande First Consolidated Mortgage	4½	J. J.	1936		20,000.00
Houston & Texas First Mortgage	5	J. J.	1937		3,000.00
Illinois Central Extended First Mortgage	3½	A. O.	1951		32,000.00
Illinois Central Collateral Trust	4	A. O.	1952		15,000.00
Union Pacific First Ry. & Land Grant	4	J. J.	1947		10,000.00
					$419,601.60

Notice is hereby given that the cause is appointed for trial at the U. S. Court House and Post Office Building, Manhattan, New York, on July 16, 1919, at the opening of Court. All persons are notified then and there to appear and defend their interest, if any, in said bonds. All not appearing will be defaulted.

Dated, New York, July 1, 1919.
THOMAS D. McCARTHY, U. S. Marshal, S. D. N. Y.
FRANCIS G. CAFFEY, Proctor for Libellant.

U. S. MARSHAL'S NOTICES.

UNITED STATES DISTRICT COURT.—Southern District of New York. At the suit of the Alien Property Custodian demanding possession thereof under the provisions of the Trading with the Enemy act I have seized and hold that certain obligation arising out of an insurance policy No. 7,395,621, issued by the New York Life Insurance Company to pay the sum of One Thousand Dollars upon receipt of due proof of death of Rosa Molnar.

Notice is hereby given that the cause is appointed for trial at the U. S. Court and Post Office Building, Manhattan, New York, on July 16, 1919, at the opening of Court. All persons are notified then and there to appear and defend their interest, if any, in said property. All not appearing will be defaulted.

Dated, New York, June 25, 1919.
FRANCIS G. CAFFEY, U. S. Attorney Proctor for Libellant.
THOMAS D. McCARTHY, U. S. Marshal, S. D. N. Y.

THE TROUBLE IN KOREA.

One of thirty interesting features in the July CURRENT HISTORY MAGAZINE, published by The New York Times Company, is a survey of the trouble in Korea, together with a semi-official review of the Philippine Independence Movement, Analysis of the Peace Treaty, and thirty other big features. On news stands, 25c.—Advt.

MISS MASON'S Summer School
The Castle, Tarrytown-on-Hudson, N. Y.
Now in Session
A happy combination of recreation and inspiring work in beautiful Westchester Hills. Tutoring for college entrance and wide variety of vocational courses, including Motor Driving and Repair, Secretarial Work, etc. Mr. Sigismond Stojowski, piano; Miss Elizabeth Duncan, dancing.
Write now (courses just started) to Secretary, Box T. T., Miss Mason's Summer School.

PUBLIC SPEAKING
Come See Speakers Made.
Special new class Monday, July 14th, 7:15 P. M., Auditorium, West Side Y. M. C. A., 302 West 57th St. Phone Educational Dept., Columbus 7920, for particulars.

Eastman-Gaines
Bookkeeping, Shorthand, Secretarial, and Penmanship Departments,
Day & Night Sessions. Call or write for Catalogue.
123d Street and Lenox Avenue.

HAMILTON INST. FOR GIRLS
A long-established, thoroughly equipped school. Office hours, 10 to 12.
Tel. Riverside 2239. 326 West 90th St.

Summer Session
COLUMBIA GRAMMAR SCHOOL
5-7-9 West 93d Street.
Expert instruction in all preparatory subjects at reasonable terms.
William H. Wiley, A. M., Principal.
Telephone Riverside 3787.

PRATT SCHOOL, 62 West 45th St. Secretarial training, individual instruction; advanced registration and references required. Must be over 16 years old. Open all summer.

STUDENT of accounting, now in navy, desires series private instructions from competent C. P. A.; initial appointment Saturday or Sunday; state terms; will call. S 122 Times.

FRENCHMAN, 21 years old, Paris college graduate, fair knowledge English, desires position tutoring; excellent references. B 346 Times.

LESSONS IN ENGLISH.
Courses: Shorthand, typewriting, secretarial, bookkeeping. Columbia Commercial School, 201 East 106th.

NAVY OFFICER OF SOUTH AMERICA WISHES INSTRUCTION IN ENGLISH CONVERSATION. S 123 TIMES.

SPANISH taught in your home or my studio, written and spoken grammatically, correct pronunciation. Prof. Fernandez, 220 W. 71st.

INSTRUCTION—Dancing.
Modern Society Dancing
taught by refined young lady. Hours 9 to 9. Classes in the evening. Doris J. Durling, 55 West 46th St. Telephone Bryant 3025.

THE WEATHER.

WASHINGTON, July 11.—The storm that was over the St. Lawrence Valley Thursday night has passed eastward to the Canadian Maritime Provinces, and the weather has cleared generally throughout the Eastern States. Another disturbance, but of moderate intensity, is over the Middle Plains States and the upper Mississippi Valley. Moderate temperatures prevail generally throughout the Eastern States and along the northern border. Warm weather is now confined to the Southern Plains States and the south Rocky Mountain region.

During the last twenty-four hours there were local showers and thunderstorms in the Atlantic and East Gulf States, the Mississippi Valley, Northwest Montana, Arizona, Nevada, and New Mexico. In other regions the weather remained fair. The outlook is for fair and somewhat warmer weather Saturday and partly cloudy weather with local thunder showers Sunday in the Middle Atlantic and New England States, the upper Ohio Valley, and the lower lake region. In the upper lake region, the lower Ohio Valley, and Tennessee local thunder showers Saturday will be followed by fair weather Sunday. Local thunder showers are also probable Saturday and Sunday along the South Atlantic and East Gulf coast.

Winds off the Atlantic Coast—North of Sandy Hook, fresh southwest winds, fair weather; Sandy Hook to Hatteras, moderate variable, mostly west, fair weather; Hatteras to Florida Straits, moderate south and southwest, except east over Florida Straits, local showers East Gulf Coast, West Gulf Coast, gentle variable winds and fair weather.

FORECASTS FOR TODAY AND SUNDAY.

Northern New England, Southern New England, Eastern New York—Fair and somewhat warmer Saturday; Sunday, partly cloudy with local thunder showers.

Eastern Pennsylvania, Western New York, New Jersey, Delaware, Maryland, Virginia, District of Columbia—Fair and somewhat warmer Saturday; Sunday, local thunder showers.

The temperature record for the twenty-four hours ended at midnight, taken from the thermometer at the local office of the United States Weather Bureau, is as follows:

	1919.	1918.		1919.	1918.
3 A. M.	61	68	4 P. M.	70	76
6 A. M.	60	61	6 P. M.	70	75
9 A. M.	63	67	9 P. M.	66	68
12 M.	68	72	11 P. M.	65	65

This thermometer is 414 feet above the street level. The average temperature yesterday was 66; for the corresponding date last year it was 68; average on the corresponding date for the last thirty-three years, 73.

The temperature at 8 A. M. yesterday was 65; at 8 P. M. it was 67; maximum temperature 71 degrees at 2:30 P. M.; minimum 60 degrees at 4 A. M. Humidity, 79 per cent. at 8 A. M., 49 per cent. at 8 P. M.

The barometer at 8 A. M. yesterday registered 29.72 inches; at 8 P. M. it stood at 29.89 inches.

Weather in Cotton and Grain States.

Special to The New York Times.

WASHINGTON, July 11.—Forecast:
N. C. and S. C.—Fair Sat. and Sun.
Ga., Ala., and Miss.—Thunder showers Sat. and Sun.
Fla.—Thunder showers Sat. and Sun.
Tenn. and Ky.—Thunder showers and warmer Sat.; fair Sun.
Ind.—Thunder showers Sat.; fair Sun.
Ohio—Thunder showers Sat.; fair Sun.
Mich.—Thunder showers Sat.; fair Sun.
Ill.—Thunder showers and warmer Sat.; fair and cooler Sun.
Wis.—Showers Sat.; fair and cooler Sun.
Minn.—Fair Sat.; fair and warmer Sun.
Iowa—Showers and cooler Sat.; fair and warmer Sun.
N. Dak.—Fair and warmer Sat. and Sun.
S. Dak.—Fair Sat. and Sun.
Neb. and Kan.—Fair and warm Sat. and Sun.
E. Texas—Fair Sat.; cloudy Sun.
W. Texas—Fair Sat. and Sun.

Fire Record.

P. M.—Thursday. Loss.
11:00—489 E. 145 St.; Mrs. Dahme....Not given
A. M.—Friday.
12:20—1,406 Park Av.; Max Munch....Slight
1:07—234 E. 116 St.; Antonio Di Maio....Not given
1:35—146 W. 24 St.; H. Sinoloss....Not given
2:15—88-90 Walker St.; Black Metal Stamping Co....Slight
5:55—44 Gold St.; George Van Axen....Slight
P. M.
1:00—234 E. 45 St.; not given....Slight
1:00—100 Broadway; Equitable Bldg....Slight
1:15—153 W. 74 St.; Mary Boyle....Slight
3:00—542 E. 139 St., Bronx; L. Mallirio....Slight
5:00—714 E. 12 St.; V. Zackara....Not Given
6:10—218 E. 122 St.; E. Morris....Not given
6:45—319 W. 23 St.; Jos. Murray....Slight
7:50—1,441 Amsterdam Av.; Wm. Bishop....Not given
7:50—125 W. 60 St.; Mary Burns....Slight

Education Notes.

The Board of Examiners held its last meeting for this school term yesterday. Walter L. Hervey will remain on duty during July, and will then go to the Adirondacks. Jerome A. O'Connell will take his place during August. James C. Byrnes will go to De Bruce, Sullivan County. George J. Smith will go to Ogunquit, Me. The next meeting of the Board of Examiners will be held on Sept. 2.

There will be an examination for high school teachers on Aug. 6 in all of the colleges and universities where there are Summer schools.

The Committee on Teachers' Salaries of the Board of Education met yesterday and did considerable work in arranging schedules under the new salary law.

The new addition to Public School 144, Howard and St. Mark's Avenues, Brooklyn, at an estimated cost of $355,000, will provide accommodations for 761 more pupils.

Teachers who were prevented from taking examinations on account of military or naval service are asked by the Board of Examiners to file applications for examinations in subjects held during the period of their absence.

The revised by-laws of the Board of Education retain in the board itself final decision upon and authority over all administrative matters. The Secretary is made the secretarial officer of the board, and is removed from his supervision and direction by the City Superintendent. The President of the board is given general supervision of its business affairs, and empowered to require that reports be made to him by any officer or employe.

Action on the nomination by the Board of Superintendents of Eugene C. Nifenecker as Director of Reference and Research and of Ernest L. Crandell as Director of Lectures has been postponed until September. The Superintendents have nominated two candidates for Director of Reference and Research, viz., Tristram W. Metcalf and Mr. Nifenecker. Mr. Metcalf wrote a letter withdrawing his name, but it was not acted on. The Board of Superintendents nominated Mr. Crandell without consulting Mrs. Ruth F. Russell, who has charge of lecture matters. There is opposition to the appointment of both Mr. Nifenecker and Mrs. Crandell.

The Board of Education has decided to hold only one regular meeting in July and August.

SHIPPING AND MAILS.

Miniature Almanac for Today.
[By the U. S. Coast and Geodetic Survey.]
Sun rises........5:34 | Sun sets........8:28

THE TIDES.

	High Water A.M.	High Water P.M.	Low Water A.M.	Low Water P.M.
Sandy Hook	7:55	8:13	2:02	2:01
Governors Island	8:30	8:40	2:41	2:38
Hell Gate	10:21	10:20	4:42	4:38

Arrived—Friday, July 11, 1919.

SS Saxonia, Brest, June 30.
SS Lake Forest, Cienfuegos, July 4.
SS Valacia, Brest, June 29.
SS Toloa, Brest, June 30.
SS Yale, Norfolk, July 10.
SS Triumph, London, June 24.
SS British General, Amsterdam, June 24.
SS East Indian, London, June 27.
SS Lake Conway, Antilla, July 5.
SS Ryvarden, Philadelphia, July 9.
SS Canonicus, Newport News, July 10.
SS Madison, Norfolk, July 10.
U. S. Frederick, Brest, June 30.
SS City of Savannah, Savannah, July 10.
SS Everglades, Cardenas, July 1.
SS Commodore Rollins, Port Antonio, July 6.
SS Toyooka Maru, Antwerp, June 26.
SS Sarcoxie, Plymouth, June 29.
SS Constantia, Rotterdam, June 27.
SS Paulsboro, Gibraltar, June 23.
SS West Apum, St. Nazaire, June 25.
SS Cibao, Jamaica, July 6.
SS Nordanger, Cape Breton, July 1.
SS Corsicana, Caibarien, July 5.
SS W. A. Luckenbach, St. Nazaire, July 1.
SS Bremerton, Gibraltar, June 22.
SS Corfu Castle, London, June 24.

Incoming Steamships.

DUE TODAY.		
Arabian	Hull	June 16
Veendyk	Barbados	June 17
Toloa	Brest	July 1
Turretcrown	Dartmouth	June 17
Eastgate	Havre	June 16
Splendor	Genoa	June 12
Procyon	Havre	June 17
Lake Silver	St. Nazaire	June 21
Favorite	Brest	June 21
Castlepoint	Havre	June 21
Ampetco	Rotterdam	June 22
Yarness	Brest	June 29
Pretoria	Brest	June 30
Pesaro	Marseilles	June 25
Fresno	St. Nazaire	June 30
Henderson	St. Nazaire	June 30
Roma	Marseilles	June 28
Celtic	Liverpool	July 3
St. Louis	Brest	July 2
Cap Finisterre	Brest	July 3
DUE TOMORROW.		
Uluo	Brest	July 3
Imperator	Brest	July 7
Antonio Lopez	Cadiz	June 30
Stockholm	Gothenburg	July 3
DUE MONDAY.		
Sofia	Marseilles	June 29
Santa Malta	Bordeaux	July 3
Stavangerfjord	Cristiania	July 4
United States	Christiania	July 4
Liberator	St. Nazaire	July 2
Prinz F. Wilhelm	Brest	July 5
Harvard	Brest	July 8
DUE TUESDAY.		
Lake Garza	St. Nazaire	June 27
Lake Winooski	St. Nazaire	July 1
President Wilson	Marseilles	July 2
DUE WEDNESDAY.		
Munamar	Antilla	July 11
Carmania	Liverpool	July 5
South Bend	St. Nazaire	July 5
Alaskan	St. Nazaire	July 3
Scranton	St. Nazaire	July 6

Outgoing Steamships.

	Mails Close.	Vessels Sail.
SAIL TODAY.		
Dunstan, Para	9:00 A.M.	12:00 M.
La Savoie, Havre	8:30 A.M.	12:00 M.
Belgic, Liverpool		12:00 M.
Baltic, Liverpool	8:00 A.M.	12:00 M.
Caronia, Liverpool	8:00 A.M.	12:00 M.
Calamares, Brest		10:30 A.M.
Mt. Vernon, Brest		6:00 P.M.
Edgar F. Luckenbach, Brest		12:00 M.
Osage, Bahia		2:00 P.M.
San Juan, San Juan		12:00 M.
Monterey, Havana	8:00 A.M.	12:00 M.
Graecia, Santos		12:00 M.
Glenelg, Buenos Aires		3:00 P.M.
Hilarius, Buenos Aires		3:00 P.M.
Santa Ana, Brest		12:00 M.
SAIL TOMORROW.		
Leviathan, Brest		6:30 A.M.
Kentuckian, Brest		12:00 M.
Louisville, Brest		12:00 M.
SAIL MONDAY.		
Patricia, Brest		11:30 A.M.
Great Northern, Brest		11:45 A.M.
William A. McKenney, Buenos Aires	8:30 A.M.	12:00 M.
Nansemond, Brest		12:00 M.
Tennyson, Rio Janeiro	8:00 A.M.	10:00 A.M.
Marica, Brest		12:00 M.
SAIL TUESDAY.		
Henderson, Brest		12:00 M.
Pretoria, Brest		12:00 M.
Santa Olivia, Brest		12:00 M.
G. Washington, Brest		12:00 M.
Turrialba, Kingston	7:00 A.M.	10:00 A.M.
Shaume, Buenos Aires	9:00 A.M.	12:00 M.
I. D. S. Adolph, St. Johns	9:00 A.M.	12:00 M.
Mayaro, Trinidad	6:30 A.M.	10:00 A.M.
SAIL WEDNESDAY.		
Noordam, Rotterdam	8:00 A.M.	12:00 M.

Reported by Wireless.

SS Stockholm, incoming from Gothenburg, was reported eighty miles east of Cape Race at noon the 10th.

Transpacific Mails.

Connecting mails close at G. P. O. and City Hall Stations at 5:30 P. M. as follows:
Japan, Korea, China, Siam, Cochin China, and Netherlands East Indies, via San Francisco—SS Nanking, July 12.
Hawaii, via San Francisco—SS Anyo Maru, July 12.
Hawaii, via San Francisco—SS Lurline, July 17.
Philippine Islands and Cochin China, via San Francisco—SS Santa Cruz, July 18.
Hawaii, Japan, Korea, China, Siam, Cochin China, Netherlands East Indies, and Philippine Islands, via San Francisco—SS Venezuela, July 21.
Tahiti, Marquesas, Cook Islands, New Zealand, and specially addressed mail for Australia, via San Francisco—SS Tofua, July 24.

Foreign Ports.

Arrived.

SS Baysarua, at Rotterdam, July 5.
SS Brunswyk, at Rotterdam, July 7.
SS Mizar, at Rotterdam, July 7.
SS Muncaster Castle, at Yokohama, July 5.
SS Remier, at Antwerp, July 7.
SS Keltier, at Antwerp, July 8.
SS Sabara, at La Pallice, July 7.
SS Rochambeau, at Havre, July 8.
SS La Perouse, at Havre, July 8.

Sailed.

SS Manco, from London, July 10.
SS Espagne, from Havre, July 5.
SS Western Wave, from Rotterdam, July 7.
SS Noordwyk, from Amsterdam, July 6.
SS Dunerie, from Huelva, July 4.
SS Edgremont Castle, from Hongkong, July 5.
SS Mundale, from St. Lucia, July 9.
SS Alcinous, from London, July 10.
SS Vitellia, from Glasgow, July 10.

INTERNATIONAL MERCANTILE MARINE LINES
AMERICAN
PHILADELPHIA—LIVERPOOL
Northland ....July 15
Haverford ....Aug. 7
WHITE STAR
NEW YORK—LIVERPOOL
Baltic ....July 12
Celtic ....July 22
Cedric ....July 28
Adriatic ....Aug. 2
Lapland ....Aug. 7
Baltic ....Aug. 16
Celtic ....Aug. 30
HALIFAX—LIVERPOOL
Olympic ....July 15
Offices, 9 Broadway, New York

CUNARD ANCHOR
Passenger and Freight Services.
NEW YORK to LIVERPOOL
Caronia ....July 12
Carmania ....July 22
Orduna ....Aug. 4
Caronia ....Aug. 9
Carmania ....Aug. 16
Royal George ....Aug. 30
NEW YORK to SOUTHAMPTON
Aquitania ....July 28
NEW YORK to PLYMOUTH, HAVRE and LONDON
Saxonia ....July 17
NEW YORK to PLYMOUTH, HAVRE and SOUTHAMPTON
Royal George ....July 26
NEW YORK to GLASGOW
Columbia ....Aug. 23
NEW YORK to PIRAEUS
Pannonia ....Aug. 28
BOSTON to GLASGOW
Scindia ....Aug. 16
21-24 STATE STREET, NEW YORK

California TOURS
FRANK TOURIST CO.
398 B'way, 489 5th Av. Tel. 4580 Franklin.

HOLLAND-AMERICA LINE
NEW YORK to ROTTERDAM
via Falmouth & Boulogne-Sur-Mer
S. S. NOORDAM ....July 16
S. S. ROTTERDAM ....Aug. 2
S. S. NEW AMSTERDAM ....Aug. 20
For Rates and Further Information Apply
General Passenger Office, 24 State St., N. Y.

FRENCH LINE
Compagnie Generale Transatlantique
Express Postal Service
PROPOSED DEPARTURES.
Subject to change without notice.
NEW YORK—HAVRE
ESPAGNE ....JULY 19
LA TOURAINE ....JULY 26
ROCHAMBEAU ....JULY 30
LA LORRAINE ....JULY 31
LA SAVOIE ....AUG. 9
FRANCE ....AUG. 13
NEW YORK—BORDEAUX
CHICAGO ....AUG. 2
NIAGARA ....AUG. 19
COMPANY'S OFFICE, 19 STATE ST., N. Y.

NIAGARA TO THE SEA
The all-water route. For illustrated guide, address John F. Pierce, Dept. 102, Canada Steamship Lines, Montreal, Canada.

IDEAL TRIP
Saturday Afternoon
To West Point or Newburgh
*Comfortable Str. HOMER RAMSDELL leaves Franklin St., 1 P. M., W. 129 St., 1.30 P. M. for West Point, Newburgh, Poughkeepsie, Kingston. Music. Restaurant. The palatial BENJ. B. ODELL leaves West Point, 7 P. M., for return to New York.
*Also Str. POUGHKEEPSIE leaves Franklin St., 2.30 P. M., W. 129 St., 3 P. M. for Newburgh, Poughkeepsie, Kingston.
*Both steamers offer an ideal afternoon on the Hudson and connect with return steamer to New York same day.
CENTRAL HUDSON LINE

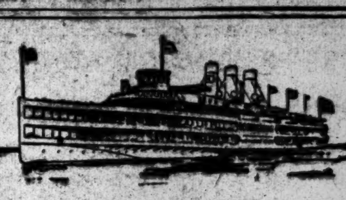

Hudson River by Daylight
DAILY, INCLUDING SUNDAY
"Washington Irving," "Hendrick Hudson," "Robert Fulton," "Albany."
Direct Rail Connections. All through rail tickets between New York and Albany accepted. Music. Restaurant.
Ideal one-day outings.

NORTH BOUND	Through Service (Runs every day.)	P'k'psie Service (Runs every day.)	Sat. Sp'l (Saturdays only.)
	A. M.	A. M.	P. M.
New York Desbrosses St.	8:40	10:00	1:40
West 42d St.	9:00	10:20	2:00
West 129th St.	9:20	10:40	2:20
Yonkers	9:50	11:10	....
Bear Mountain	†11:30	†12:50	....
West Point (ex. Sun.)	....	†1:15	....
Cornwall	....	†1:40	5:25
Newburgh	†12:20	†2:00	6:00
Poughkeepsie	†1:10	†2:50	6:30
Kingston Point	2:10	....	7:30
Catskill	3:25	....	9:00
Hudson	3:40	....	9:15
Albany	6:30	....	11:45

†Return steamer same day from points marked †.
Telephone: Canal 9300.
Hudson River Day Line
Desbrosses St. Pier New York

45 Mile Sail Up the Hudson to

SPECIAL SCHEDULE TODAY
MORNING TRIP
Str. "GRAND REPUBLIC"
Lvs. Battery, 9; W. 132nd St., 9:30 A. M.
AFTERNOON TRIP
Str. "HIGHLANDER"
Lvs. Battery, 1:45; W. 132nd St., 2:15 P. M.
Two Boat Service
Weekdays and Sundays
Strs. Highlander and Grand Republic
Lve. Battery, 9; W. 132nd St., 2:15 P. M.
Fare: Sundays, 85c. Children 55c; Weekdays, 55c. Children, 30c } Round Trip (Including War Tax)
MUSIC, REFRESHMENTS ON BOARD.
Bear Mt. Line. Tel. Bowling Green 7538.

COOL SUNDAY EXCURSION $1
On the Swift, Palatial
"BENJ. B. ODELL"
A perfect outing amid congenial surroundings at moderate cost.
Newburgh, Beacon, $1; Poughkeepsie, $1.50 } Round Trips
Plenty of time to go up Mt. Beacon or visit Orange Lake Park.
Franklin St., rain or shine, 9 A. M.; West 129th St., 9:30 A. M.
Music Restaurant Lunchroom
CENTRAL HUDSON LINE

LONG ISLAND SOUND
Sunday Excursions
Where cool sea breezes are enjoyed. Enough time ashore for sightseeing. Good Music—Refreshments.
Steamer City of Lowell
To Bridgeport
Lv. Pier 40, N. R., Houston St., 10:00 A. M.
Lv. Pier 14, N. R., Fulton St., 10:15 A. M.
Round Trip Fare (incl. War Tax), $1.30
Steamer Richard Peck
To New Haven
Lv. Pier 28, E. R., Catharine St., 9:30 A. M.
Lv. Pier 70, E. R., 22d St., 10:00 A. M.
Round Trip Fare (incl. War Tax), $1.70
Tickets Limited. On sale Sundays only.
United States Railroad Administration
NEW ENGLAND STEAMSHIP LINES

IDEAL TRIP
Saturday Afternoon
See the West Point
Dress Parade
*Comfortable Str. HOMER RAMSDELL leaves Franklin St., 1 P. M., W. 129th St., 1:30 P. M. for West Point, Newburgh, Poughkeepsie, Kingston. Music. Restaurant. The palatial BENJ. B. ODELL leaves West Point, 7 P. M., for return to New York.
*Also Str. POUGHKEEPSIE leaves Franklin St., 2:30 P. M., W. 129th St., 3 P. M. for Newburgh, Poughkeepsie, Kingston.
*Both steamers offer an ideal afternoon on the Hudson and connect with return steamer to New York same day.
CENTRAL HUDSON LINE

Iron Steamboat Co.
CONEY ISLAND
Schedule Subject to Change Without Notice
LEAVE WEST 129TH STREET:
9:40, 10:30, 11:15 A. M.; 12:15, 1:15, 2:00, 2:45, 3:30, 4:15, 5:15, 6:30, 7:30, 8:30 P. M.
LEAVE PIER 1, NORTH RIVER:
10:20, 11:15 A. M.; 12:00, 1:00, 2:00, 2:45, 3:30, 4:15, 5:00, 6:00, 6:40, 7:15, 8:15, 9:30.
LVE. STEEPLECHASE, CONEY ISLAND:
†11:25 A. M.; 12:25, 1:10, †2:10, 3:10, 3:55, 4:55, *5:25, 6:10, *7:10, 7:50, 8:25, 9:25, 10:30
Trips marked * do not go to 129th St.
Trips marked † do not stop at Pier 1, N. R.
ROCKAWAY BEACH
Lv. W. 129th St., 9:30; Pier 1, N. R., 10:15 A. M., 2:15 P.M. Rockaway, 12:15, 5:30 P. M.
Telephone, Whitehall 1279.

A DELIGHTFUL DAYS OUTING
ORANGE LAKE PARK
NEWBURGH, N.Y.
THE PLAYGROUND of the HUDSON
accessible by all Hudson River Steamboats
NY OFFICE 25 W. 42nd ST.
Phone Vanderbilt 4527 for full information

HUDSON RIVER NIGHT LINES
NEW YORK-ALBANY-TROY
From Pier 32, N. R., foot Canal St., weekdays, 6 and 7 P. M.; Sundays and Holidays, 6 and 9 P. M. West 132d St., half hour later. Due Albany 6 o'clock following morning. Direct rail connections at Albany to all points north, east and west. Phone Canal 9000.
Express Freight Service. Autos Carried.
HUDSON NAVIGATION COMPANY

THE PUBLIC BE PLEASED.
COLONIAL LINE
BOSTON By Boat & Rail $4.40
PROVIDENCE Boat Direct $2.97
ALL OUTSIDE STATEROOMS, $1.08 to $3.24
Above prices include war tax.
Boat Leaves Pier 39, North River, Daily and Sunday at 5:30 P. M. Phone Spring 9491.

METROPOLITAN LINE
To BOSTON All the Way by Water. Always in Sight of Land
Via CAPE COD CANAL
Daylight through the Canal both ways.
Leave Pier 18, Foot of Murray St., Daily (Sundays included) at 5:00 P. M. Fare $5.65. Tickets and information at Wharf. Tel. Barclay 5000.

SUNDAY AFTERNOON SAIL
To Newburgh and Return
Str. "Newburgh"
Leaves Franklin St., 1 P. M.; W. 129th St., 1:30 P. M.
Music, Restaurant, Lunchroom.
Central Hudson Line

New Jersey Central
C. R. R. of N. J. EXCURSIONS
SUNDAY, JULY 13
LAKE HOPATCONG $1.50
(War Tax, 12c additional)
Leave W. 23d St. 8:20, Liberty St. 8:30 A. M., Jackson Ave., Jersey City, 8:58 A. M., Broad St., Newark, 8:43 A. M.
MAUCH CHUNK $2.00
(War Tax, 16c additional)
Leave W. 23d St. 8:20, Liberty St. 8:30 A. M., Jackson Ave., Jersey City, 8:48 A. M., Broad St., Newark, 8:45 A. M.
ATLANTIC CITY $2.50
(War Tax, 20c additional)
Leave W. 23d St. 7:50, Liberty St. 8:00 A. M., Jackson Ave., Jersey City, 8:13 A. M., Broad St., Newark, 8:00 A. M.

NEW YORK.

Mizzen Top Hotel
Pawling, New York
Nearest High Class Mountain Resort Hotel to New York.
NOW OPEN.
Golfing—Tennis—Positively no mosquitoes.
Cottages from $350 to $600 for season.
PHILIP H. NOLAN.

BEECHTREE INN 28 Minutes from Grand Central
Rooms with and without bath. Fine location. Excellent service. Lawrence Park, Bronxville, N. Y. Phone 509 Bronxville. Open all year.

Mamakating Inn
Mamakating Park, WURTSBORO, N. Y.
RATES $15 UP. INGA FEHD.

THE MOUNTAIN HOUSE,
Valhalla, Westchester Co., N. Y.
45 minutes to 42d St.; capacity 150; $14 up; sleeping porches, private baths, dancing, tennis; swimming pool, fishing; saddle horses, instructors. Grill. Telephone White Plains 1165. Booklet.

SARATOGA SPRINGS.
UNITED STATES HOTEL Saratoga Springs, N. Y.
Now Open. LELAND STERRY, Manager.

NEW YORK—Long Island.
The Hall Glen Cove Long Island
Within commuting distance of N. Y. C. Good train service. Attractive to those appreciating quiet, well-ordered house. Private beach. No mosquitoes. All modern improvements. References.
Booklet Free—Mgt. Gillan & Co.

PROSPECT HOUSE
Shelter Island Heights, L. I., N. Y.
SHORE AND COUNTRY.
All Sports. Acc. 300. Booklet B.

CRYSTAL LAKE HOUSE, Freeport, L. I.
Commuting distance to N. Y.; large rooms; tennis, bathing, fishing; season bookings.

NEW YORK—Adirondacks.

GLENBURNIE INN
ON LAKE GEORGE
Distinctive Refinement and Comfort.
Golf, Tennis, Boating, Bathing.
Walton & Messner. Glenburnie, N.Y.

McPhillips Hotel and Cottages.
In the Adirondacks; booklet on request.
McPHILLIPS BROS., THE GLEN, N. Y. or 1 W 94th ST., N Y CITY

NEW JERSEY.

The Breakers
SPRING LAKE BEACH, N. J.
Ocean front. Surf bathing, tennis, golf, saddle horses, music. Ideal family hotel. Exclusive clientele. Excellent table; good service. No mosquitoes. Ownership management.
LOUIS N. MOSS.

HATHAWAY INN
DEAL, N. J. Reconstructed, refurnished; Cuisine, Service, Music, first class; 50 suites with bath; running water, phone in every room; 18-hole golf course; tennis courts; ocean and pool bathing.
A MODERN A LA CARTE RESTAURANT for convenience of motorists. Ph. 2391 Deal.
FRANK J. LYNCH, Sec. and Treas.
ARTHUR J. O'KEEFFE, President.
JAMES H. O'DONNELL, Mgr.

CALIFORNIA LODGE, Lake Hopatcong. Different from anything, anywhere. Christian management; on lake shore; trolley terminal near; 5 minutes D., L. & W.; own dance hall, orchestra; near all churches; phone; rate $16. Beautifully illustrated booklet.

FOREST HOUSE, BUDD LAKE, N. J.
FISHING, BATHING, BOATING, DANCING.
ONLY HOTEL ON LAKE FRONT.
J. BINSWANGER Phone Netcong 29-J.

HOTEL MARTIN and Grill. Tel. 1281 Highlands, N. J. American Plan $5.

THE LAKESIDE, Ocean Grove, N. J., 100 Lake Av. Rooms, private porches, facing lake and Asbury Park, electric lights, excellent table, moderate.

HOTEL LAFAYETTE, Cape May, N. J. Directly on ocean front. Private baths. Suite rooms. John Tracy & Co.

GREEN POND HOTEL, Green Pond, N. J. Elev. 1,050 ft.; tennis, canoeing, fishing. Excellent clientele. Booklet.

Facing ocean front, beautiful rooms, with or without board. Rooms, $6-$18. Refined. 27 Ocean Ave., Ocean Grove, N. J.

NEW JERSEY—Atlantic City.

The Breakers
Atlantic City, N. J.
ON OCEAN FRONT. FIREPROOF
Unusually attractive at all seasons of the year. Luxurious lobbies and spacious verandas overlooking the sea.
SEA WATER BATHS. GARAGE.
Magnificent Egyptian Roof Garden.
AMERICAN and EUROPEAN PLANS.

St. CHARLES HOTEL
ON THE OCEAN FRONT
Eleven stories of real comfort with an environment of distinct refinement without extravagance
AMERICAN PLAN. ALWAYS OPEN
LITERATURE AND TERMS MAILED
Wm. A. Leech Mgr.

Marlborough-Blenheim
THE LEADING RESORT HOUSE OF THE WORLD
ATLANTIC CITY, N. J.
"THE NATION'S HEALTH SHOP"
HEALTH IS EFFICIENCY
A Germicide Climate and Clean Streets
No Dust. No Dirt. Innumerable Outdoor Recreations and Indoor Entertainments
Ownership Management Josiah White & Sons Co.

$2.50 UP DAILY; $14 UP WKLY. AM. PLAN
ELBERON
& fireproof Annex, Tennessee Ave., near Beach. Cap. 400. Central; open surroundings; opp. Catholic and Protestant churches. Private baths.
Running Water in All Rooms
Excellent table; fresh vegetables. Windows screened. White service. Booklet. R. B. LUDY, M. D.

THE WILTSHIRE
Virginia Av. and Beach.—Ocean view; capacity 350; private baths, running water in rooms, elevator, &c.; American plan; special weekly rates. Booklet. SAMUEL ELLIS.

NEW JERSEY—Atlantic City.

ROYAL PALACE HOTEL
COTTAGES AND CASINO
On the Beach, ATLANTIC CITY, N.J.
Coolest location on the Coast
Near all Piers and Amusements
Swimming Pool, Tennis, Surf-bathing
Special Diet Kitchen
Cap. 600

HOTEL MERION—FIREPROOF.
Vermont Av. and the beach, near all attractions. Capacity 350. High-class, modern hotel. Superior table, elevator, private baths, running water in rooms, etc. Extensive porches. Ownership mgmt. M. L. FARLEY.

NEW JERSEY—Asbury Park.

Plaza Hotel
and famous Grill on the Ocean Front.
ASBURY PARK, N. J.
Headquarters for Auto Tourists.
European Plan. Modern Garage.

The New Ocean Hotel
Finest European Hotel on the North Jersey Coast. Capacity 350.
H. GARDNER, Mgr.

HOTEL BRISTOL
Directly on the Ocean Front.
Banta & Hilyard. Owners and Props.

AUDITORIUM HOTEL,
Asbury Park, N. J., opposite New Monterey. Superior accommodations; ocean front; new management. M. L. WHITE.

HOTEL NEW YORK 5th Ave., near ocean. Capacity 150.
Excellent cuisine. G. M. GATTLE.

ASBURY PARK, N. J.
Write Municipal Publicity Bureau for hotel and other information.

NEW ENGLAND.

BOSTON SHOULD BE YOUR OBJECTIVE POINT for seeing New England. It is the gateway to this famous region with its scenic attractions and points of historical interest. The Vendome — delightfully situated in the famous Back Bay district. Quickly accessible to everything—Commonwealth Avenue at Dartmouth Street.
"ON IDEAL TOUR."
American and European Plan during Summer Months.
Send for illustrated booklet.
C. H. GREENLEAF COMPANY.
EVERETT B. RICH, Mgr. Director.
Also PROFILE HOUSE, WHITE MTS.

The IDEAL TOUR
A Thousand Miles Through New England's Scenic Wonderland
FEATURING A SECTION COMBINING WITHIN A COMPARATIVELY SMALL AREA MOUNTAINS, LAKES, AND SEA COAST OF INCOMPARABLE BEAUTY.
GOOD ROADS, FIRST CLASS HOTELS AND EXCELLENT GOLF LINKS AT EVERY POINT.
Illustrated Route Book or Large Map in Colors Free at 1,180 Broadway, or by mail from
ALMON C. JUDD
Hotel Elton Waterbury, Conn.

"On the Edge of the Ocean"
Hotel Preston
AND COTTAGES
Beach Bluff, Mass.
Hotel Preston caters to a discriminating patronage who appreciate the comforts of a well appointed home combined with the equipment of a modern hotel. Long distance telephone in every room.
This combination and its superb location make Hotel Preston the "Ideal Resort Hotel."
Management of
J. A. SHERRARD,
Proprietor.

Edgewood Inn
Greenwich, Conn.
45 minutes from Grand Central Station
Under management of
MISSES GILLAN & EDWARDS.
Also Managers of The Beechwood, Summit, N. J.

ELY COURT HOTEL
Greenwich, Connecticut.
45 minutes from New York.
On high ridge overlooking
Long Island Sound.
Bath with every double room.

Kathmere Inn
AND COTTAGES. NOW OPEN.
SOUND BEACH, CONNECTICUT.
Directly on the Sound. Special week-end rates. Bathing, fishing, tennis, golf.
HARRY S. PURDY, Prop.

VERMONT RESORTS
Free information booklets by writing HARRY A. BLACK, Sec. of State, Publicity Bureau, Montpelier, Vt.

PENNSYLVANIA.
THE MOUNTAIN PARADISE
THE KITTATINNY
Delaware Water Gap, Pa.
The leading hotel of this famous region; open to December. Capacity 500. Strictly modern. Golf, tennis, saddle horses, bathing, boating; orchestra, concerts, dances. Exceptional cuisine. American plan; also a la carte grill. Garage. Booklet, auto maps, and terms upon request. JOHN PURDY COPE.

MOUNT PLEASANT HOUSE.
Mount Pocono, Pa.—Private baths; free garage. W. T. & H. M. LEECH.

SOUTHERN STATES.
BUENA VISTA HOTEL
Blue Ridge Mountains,
"THE ALPS OF AMERICA."

WASHINGTON, D. C.
Burlington Hotel
431 Rooms with Bath, $2.00 to $5.00
WASHINGTON, D. C.

CANADA.
LOUR LODGE and COTTAGES
DIGBY, NOVA SCOTIA.
Write for Booklet P.
Golf, tennis, boating, bathing, fishing

YOUR VACATION IS PLANNED! Send for Free Booklet, "Nine Ideal Vacations." Complete information about the wonderlands of Canada. F. A. YOUNG, Gen. Agt., 510 Woolworth Bldg., New York, N. Y.

CANADA—Muskoka Lakes.
Get away to happiness—away to the nerve-resting, pine scented, sleep-giving air of the Muskoka Lakes.
Royal Muskoka There you will find this Hotel, cheery rooms, good food, golf. Every room & fixed rate. Illustrated Booklet, Royal Muskoka Hotel P.O., Lake Rosseau, Ont.

LOST AND FOUND.

Fifty cents an agate line.

LOST—In Philadelphia, Penn., on Friday, June 27, certificate of stock of Delaware & Hudson No. 61671, in name of Pemberton Schenck; transfer stopped; kindly return to Treasury Department, Delaware & Hudson, 32 Nassau St., New York.

LOST—Pass book No. 194183 of the East River Savings Institution; payment stopped; finder please leave it at the bank, 291-3-5 Broadway, N. Y. City. All persons are cautioned not to purchase or negotiate the same.

LOST—$100 reward offered to finder of small brown suitcase left on top of 5th Av. bus Wednesday evening. Telephone or address mail clerk at Yale Club, New York City.

LOST—Gold chased Tiffany watch and fob, July 9, between Hotel Seville and 20 West 33d St.; initials on fob "N. G." set in sapphires; liberal reward. Nathaniel Gidding, 864 5th Av.

LOST—Tuesday, July 8, between 54th St. and Central Park West and 70th St., a pair of lady's gray shell-rimmed spectacles in new black case. Return to C. O. Johnson, Classified Dept., The New York Times.

LOST—$1,000 United Kingdom of Great Britain and Ireland 2 year 5½ p. c. note, No. M. M. 96859, due Feb. 1, 1919; payment of same has been stopped; suitable reward. J 389 Times.

LOST—Last Saturday or Sunday, on subway or Dyckman St. ferry, cameo ring, emerald and tourmaline ring and solitaire; liberal reward. B 574 Times Downtown.

LOST—July 4, gold knife, with owner's name on it, at Garrison, Katonah or New York. Liberal reward if returned to R. J. Foreman, second floor, 229 West 43d St.

LOST—Patent leather automobile sign, aluminum letters, marked "C. C., City of New York." Return to Chamberlain, Municipal Building.

LOST—Sunday night in taxi, from 96th St., 3-A kodak camera in case; will willingly reward finder. L. B., 60 West 94th. Telephone Riverside 9059.

LOST—Navy tricolette cape, red lining, label "Margolin," Monday morning 9:10 train, Atlantic City; reward. Sobelle, 2,279 Broadway.

LOST—VICINITY WEST END AV. AND 72D ST., HAT PIN; LARGE PEARL SURROUNDED GREEN STONES. REWARD IF RETURNED TO 241 WEST 72D ST.

LOST—Large black suitcase from automobile on 23d St., near 4th Av.; reward. Goldman, 25 West 56th.

LOST—Tuesday evening, two-skin scarf. Rialto Theatre. Midwood 1679. Liberal reward.

LOST—Thursday, billfold containing calling cards, papers, money; reward. Menezes, Broad 2472.

LOST—Gold Elgin watch July 10, with initials "M. L. H." Call M. L. Hayes after 5 o'clock. Morningside 2540.

LOST.—Liberal reward for recovery three drafts, lost June 29. Lenz, 2,093 Mohegan Av., Bronx. Tel. Fordham 6753.

LOST—Kolinsky scarf Thursday night, between 147th-190th Sts. and Broadway; reward. Bar, Hanover 5140.

LOST—July 10, Wall to Water St., Waltham gold bracelet watch; reward. B 582 Times Downtown.

LOST—Christmas card sketches Tuesday afternoon; reward. Gibson Art Co., 200 5th Av.

LOST—July 9, 3:05 P. M. train, N. Y. Central, packages; reward. S 136 Times.

REWARD offered for information leading to recovery of 1919 Marmon 4 passenger roadster, factory number 419150, Boyd maroon, black running gear, wire wheels, initials F. B. in diamond lighter maroon, slip covers; stolen at Broadway and 100th St. on June 30th at 10 P. M. C. J. Kirby, Jr., 46 John St. John 326.

$500 REWARD

no questions asked; return large pinkish white pearl from shirt stud lost at Newport, R. I., June 27. Udall & Ballow, 544 5th Ave.

$25 REWARD

return octagonal-shaped gold vanity case, with lip stick attached to it, lost June 24. Marcus & Cp., 5th Av. and 45th St.

Lost and Found—Cats and Dogs

LOST—From Manhasset, L. I., two all-white bull terrier dogs, male and female. Generous reward for return to Little House Kennels, Manhasset, L. I.

LOST—French poodle, small, white, named Fluffy, hair short, in Kingsbridge Saturday evening; reward. Walters, 56 Marble Hill Av., Kingsbridge.

WOMEN VOTERS ASK CANDIDATES' VIEWS

City League Issues Questionnaire for Assembly and Aldermanic Aspirants.

WANT STAND ON DRY LAW

Other Inquiries Refer to Equal Pay for Both Sexes and Eight-Hour Day.

Candidates for the Assembly and the Aldermanic Board will have sent to them from the City League of Women Voters, of which Miss Mary Garrett Hay is chairman, questionnaires sounding them as to their attitude on questions likely to come before the Legislattire or the Aldermen next year.

These following are the questions which the Assembly candidates are asked to answer in the affirmative or negative:

1. Legislation for the strict enforcement of the Prohibition Amendment?
2. The maintenance of the direct primary system for the nomination of candidates?
3. Equal pay for equal work for men and women and wages based upon occupation and not upon sex?
4. The establishment of a minimum wage commission with representations of employers and employes and both men and women commissioners?
5. An eight-hour day for men and women in industry?
6. The printing by the State of the records of candidates of all parties and their dissemination among the registered voters?
7. An amendment to the State Constitution allowing suffrage only to those who can read and write English?
8. Raising the age for compulsory school attendance to 16 years?
9. An increased appropriation for teaching English to adults?
10. Legislation giving men and women equal participation in party organization?
11. The doing away with all party emblems at the head of the ballot that a more intelligent voter may be developed?

Aspirants for Aldermanic honors are asked whether they are for or against rigid Prohibition enforcement, equal pay, minimum wage, and the eight-hour day, and in addition if they are for or against:

1. Municipal ownership and control of public utilities?
2. The establishment of terminal markets?
3. An appropriation that the school houses may be kept open during the Summer as play schools for the children?
4. An increased appropriation that a greater number of streets may be shut off as playgrounds for the children and a supervisor in charge?
5. The use of the schools as recreation centres?
6. The use of voting machines in city elections?
7. Authorizing certain classes of purchases without public letting? If for, what are these classes?

It was stated at the headquarters of the League, 373 Fifth Avenue, that the answers will be placed on file there for the information of members and sent broadcast into every Assembly and Aldermanic district for the information of voters generally.

"As the women voters of the city and the members of the league have many diverse opinions in regard to these propositions, no candidate should have any reason for evading the questions or giving other than honest and sincere answers," said Miss Hay.

ROOD CORRECTS INTERVIEW.

States His Position on Possible Ties of Italy in Future.

With reference to an interview with Henry Rood, Director of the Italian Information Bureau, published in THE NEW YORK TIMES on Tuesday, Mr. Rood writes that the opening statement in the article is incorrect in that he did not say that Italy would be forced into an alliance with Germany, Russia, and Japan if she is not taken into the alliance drawn up by the United States and Great Britain for the defense of France. In explanation he says:

"The reason I invited a conference with representatives of the New York newspapers last Monday was because through special avenues of information I was fully cognizant of the unfortunate economic situation in Italy. I knew perfectly well, as do other informed persons, that Italy will have to obtain food, fuel, lumber, steel, and other necessaries of life either from the United States or from Germany. I was convinced, and still am convinced, that if the United States should have part in isolating Italy from her wartime allies, that action would compel Italy to resume commercial, financial, and industrial relations with the Central Powers, and logically we might look forward to the great danger of a possible renewal of other relations in coming years."

This thought was expressed in THE TIMES interview in the following paragraph, to which Mr. Rood gives his approval, as he does to the remainder of the article:

"However, if she cannot get economic aid, and is isolated politically, she will have to turn to Germany. Germany in turn will have allied herself with Russia, and ultimately Japan will come in. Italy does not desire this, and it can only be a possibility if she is forced to it."

With reference to the fact that the Italian Embassy did not authorize the statement, Mr. Rood says:

"At the end of the otherwise excellent item in THE TIMES is a special dispatch from Washington saying that at the Italian Embassy it was said that the embassy 'had never authorized any statement to the effect that if Italy were not taken into the Anglo-French-American agreement she might be forced into an agreement with Germany, and eventually with Russia and Japan.' As I did not make the statement attributed to me, the embassy naturally could not have been expected to authorize it. But there is another reason. The Italian Embassy at Washington is engaged in diplomatic service. This Bureau of Information is an agency maintained by the Italian Government for the purpose of providing for American writers, editors, public speakers, educators, and other interested persons authentic information concerning any phase of Italian life or development which the bureau is able to obtain. The Italian Embassy is not responsible for the work of this bureau, in no way dictates its policy or methods, and in no way interferes with its activities."

To Honor Soldier Policeman.

Governor Smith, Mayor Hylan, and many other prominent citizens will attend a dinner to be given on July 23 at the Palais Royal, Forty-eighth Street and Broadway, in honor of Captain Martin S. Owens, U. S. A., who will soon resume his duties as a Detective Sergeant in the Automobile Squad. Owens was selected by the Police Honor Legion to be chauffeur of an ambulance which the legion presented to France soon after the war began in 1914. Following America's entry into the war Owens joined the American forces, took part in many battles, and received a Captain's commission. Captain Owens lives at 1,163 St. John's Place, Brooklyn.

DEFERS CREATING NEW SCHOOL POST

Estimate Board Heeds Request to Put Off Action on Plant Superintendent.

HYLAN ATTACKS ETTINGER

Also Opposes Granting Wage Increase to Workers on City Boats.

Mayor Hylan congratulated Anning S. Prall, President of the Board of Education, yesterday upon the board's adoption of a new set of by-laws designed to give the board complete control over the educational system of the city, and made this another occasion to comment on Dr. William H. Ettinger, Superintendent of Schools, with whom the Mayor has previously had disputes. Mr. Prall had appeared before the Board of Estimate to request that it defer action on the establishment of a position of Superintendent of Plant Operation in the Department of Education. The board complied with his request.

"I want to congratulate you," said the Mayor, "for adopting a new set of by-laws so that the Board of Education will control the educational system instead of the educational system controlling the board. Heretofore the tail has wagged the dog; now I hope the dog wags the tail.

"Now if you can put Ettinger to work to educate the children in the city you will be considered most kindly by every man, woman, and child. It is a common thing to hear business men say that the children coming from our schools can hardly spell, and many don't know the multiplication tables. Put Ettinger to work and you will be doing something for the people of this city."

"You have got some job cut out for you," commented Maurice Connolly, Borough President of Queens, as Mr. Prall left the room.

The board put over for one week the report of the Committee on Salaries and Grades, recommending approval of the request of the American Association of Masters, Mates, and Pilots, transmitted by the Commissioners of Charities, Police, and Health, for the establishment of new rates for marine workers employed on ferryboats operated by the city to comply with the award of the United States Wage Adjustment Bureau on March 7, and also to equalize the compensation of city employes with the prevailing rates paid for similar work in the harbor. The proposed increases will amount to about $70,000.

A delegation of marine workers, headed by Captain William A. Maher, representing the Master Pilots and Mates, and Thomas L. Delehanty, representing the marine workers of the port, requested the immediate passage of the report, but the Mayor moved that the matter be put over, saying:

"I don't like to reward those men who deliberately and defiantly struck some time ago."

The Mayor then asked Grover A. Whalen, Commissioner of Plant and Structures, which classes had gone on strike and which had remained at work. The Commissioner replied that the pilots, chief engineers, marine engineers, quartermasters, and mates had struck, while the oilers, stokers, water tenders, and deckhands had remained at their jobs. It was also brought out that these men had not been discharged, but that the charges against them had been dismissed when they returned to work and that they had been restored to their positions.

"Well, then," said Borough President Connolly, "I don't think they should be disciplined now in this way. If they did wrong, then was the time to fire them."

Captain Maher said he was surprised at the attitude of the Mayor and contended that the licensed men should be paid the same wages no matter whether they worked on a large or a small boat. Controller Craig also objected to immediate action on the matter, saying that he had not received the report. Captain Maher declared that the resolution, when passed, should include all the employes in the city service in their particular line, and the board agreed that this would be done.

HOMES FOR THE UNMARRIED.

Mayor's Committee Will Look Into the Rooming-House Situation.

Nathan Hirsch, Chairman of the Mayor's Rent Committee, decided yesterday to investigate the city's lack of accommodations for unmarried men and women of moderate incomes. The matter was brought to the attention of the committee by a letter describing a seventeen-story building in East Thirty-ninth Street, operated as a purely business venture, where there is no servant problem, gas, heat, and light supplied, rooms furnished and entertainment provided at from $6 to $10 a week for single and $10 to $14 a week for a room and bath. Mr. Hirsch thought similar buildings could be profitably operated in outlying districts with rapid transit facilities at much lower rates.

Mr. Hirsch announced that he had been invited to attend a luncheon meeting for the purpose of organizing the "Own Your Home" campaign in the metropolitan district, to culminate in an exposition to be held in September. The luncheon will be held at the Hotel Manhattan on July 17 at 12:30 P. M. Every organization interested in the general building industry will be asked to send at least two delegates to the luncheon.

Aid Ex-Officers to Get Jobs.

More than 100 ex-officers of the American Army have applied for jobs through the K. of C. hut in Longacre Square, Secretary James Drumm announced yesterday. Positions have been found for most of them, several at considerably higher salaries than the places the officers held before the war. There are still a dozen ex-officers on the list of applicants for positions.

ELIOT VERDICT, SUICIDE.

London Coroner's Jury Finds Society Beauty Was of Unsound Mind.

LONDON, July 11.—Mrs. Arthur Eliot, who was found shot to death in her home on Wednesday last, committed suicide while of unsound mind. This verdict was reached today at the Coroner's inquest into her death.

The Earl of March, chief witness in the case, who testified today, said that Mrs. Eliot had consulted him regarding the actions of her husband, Captain Arthur Eliot, a dramatist, and grandson of the late Earl of St. Germans. She told him her husband was making his home with his step-daughter—the daughter of his former wife—and that he refused to return.

Miss Cornell, the step-daughter referred to, when called to the stand denied statements credited to Mrs. Eliot regarding Miss Cornell's relations with Captain Eliot.

RACE RIOT IN TEXAS.

Whites, Wounded, Retaliate by Burning Homes in Negro District.

LONGVIEW, Texas, July 11.—Four white men were wounded early today when negroes fired upon a group of whites they had waylaid in the negro section, where the whites had gone in search of a negro school teacher accused of causing the publication in a negro newspaper of statements derogatory to a young woman of this county.

There were from twelve to fifteen white men in the party and they returned the fire as long as their ammunition lasted, after which they withdrew. It was estimated that from fifty to seventy-five negroes were in the attacking party. With reinforcements the whites returned to the scene, but the negroes had dispersed, leaving no indication of casualties among their number. The whites then burned five negro residences.

Nearly 200 members of the Texas National Guard from Dallas and Nacogdoches, ordered here today by Governor W. P. Hobby to prevent further clashes between whites and negroes, were arriving tonight by train and automobile.

City and county officials expressed the belief tonight that there would be no further trouble. Additional troops are held in readiness at Terrell, Texas rangers are expected to relieve the soldiers tomorrow.

TRIES TO IDENTIFY SUICIDE.

Newark Detective Thinks He May Have Been Soldier Life Prisoner.

Lieutenant Philip Sebold of the Newark Detective Bureau has asked the army recruiting officers there to help in the identification of the soldier who committed suicide on Thursday by shooting himself in a rooming house in Thomas Street. He thinks the man may have been one of the two life prisoners reported to have escaped from a transport recently in Hoboken.

It is thought that the man was either Spanish or French. In one of his pockets was found a letter, beginning "Ma Cherie Georgette," and signed "George B. Waltman." It is thought, however, that the letter, which merely apologized for delay in writing, may not have been written by the soldier, but may have been given to him either to translate or correct. It had not been mailed. The soldier had dark brown hair with a slight tinge of gray, and wore a watch fob with an ivory elephant charm.

Y. M. C. A. OFFICIAL MISSNG.

Boat in Which He Went Fishing in England Failed to Return.

LONDON, July 11.—John E. Stinson, Y. M. C. A. Secretary of the Kirkwall minesweepers' station, accompanied a party of sailors on a fishing trip last Tuesday in the fishing boat Olive, which has not been reported since and which it is feared has struck a mine, according to a Central News dispatch from Kirkwall.

Mr. Stinson is married and lived in Wichita, Kan., where he was Superintendent of Schools prior to last August, when he joined the Y. M. C. A. forces abroad.

The Y. M. C. A. organization in London stated today that it had no information regarding the Kirkwall report, and expressed disbelief in its truth.

City Water Supply to be Extended.

James Butler, Deputy Commissioner of Water Supply, Gas and Electricity of Queens, yesterday announced that he would extend the Catskill water supply mains into the Second Ward of Queens in an attempt to destroy the monopoly of private water companies in that district. The extension is to be made from Queens Boulevard, through Polk Avenue and Seventeenth Street in the Jackson Heights section, to Twenty-eighth Street.

Real Daylight Saving

You can save money until 6 P. M. today at our 2 Broadway Stores and until 10 P. M. in Harlem

At our Sale of Hart Schaffner & Marx Fancy Suits

Wonderful values at $27.50, $32.50, $37.50, $43.50, $49.50 and $55

Wallach Bros.

Broadway, below Chambers
Broadway, cor. 29th
246-248 West 125th
8d Ave., cor. 122d

THE TROUBLE IN KOREA.

An important review of the situation in Korea forms an interesting article in the July CURRENT HISTORY MAGAZINE, published by The New York Times Company, and, besides, 25,000 words completely explaining the German Peace Treaties in the publication of the text of the German correspondence, proposals, counter-proposals, and rejoinders, covering all interpretations of the Treaty, together with 28 other big features. On news stands. 25c.—Advt.

CHURCH SERVICES TOMORROW

Baptist.

CALVARY BAPTIST CHURCH,
57TH ST., BET. 6TH AND 7TH AVS.
Rev. JOHN ROACH STRATON, D. D.
10:30—"God's Just Plan of Rewarding."
12—Sunday School and Adult Bible Class.
7:45 to 8—Special Popular Song Service, with Precentor and Cornetist.
8—"Will God Finally Take All of the Good People Out of the World, and Turn It Over for a Season to the Devil and His Friends?" Third in series of special Sunday evening sermons on "The Book of Revelation."

CENTRAL BAPTIST CHURCH,
S. E. corner 92d St. and Amsterdam Av.
FRANK M. GOODCHILD, D. D., Pastor.
11.—Rev. ROBERT MacCAUL, D. D., of Brooklyn will preach.
No Evening Service.

FIRST BAPTIST CHURCH,
Broadway and 79th Street.
PASTOR, L. M. HALDEMAN, D. D.
Preaching 11 A. M. and 8 P. M. by
H. O. HISCOX, D. D.,
of Albany, N. Y.

MADISON AVENUE BAPTIST CHURCH,
MADISON AV., CORNER 31ST ST.
REV. W. H. MAIN, D. D.,
Pastor, FIRST BAPTIST CHURCH, CHICAGO
WILL PREACH AT 11 A. M. & 8 P. M.

Christian Science

Services are held in the following CHRISTIAN SCIENCE CHURCHES, Sundays, 11 A. M. and 8 P. M. Wednesdays, 8 P. M.:
First Church—Central Park West & 96th St.
Second Church—Central Park West & 68th St.
Third Church—125th St. & Madison Av.
Fourth Church—178th St. & Ft. Wash. Av.
Fifth Church—Aeolian C. Hall, 34 W. 43d St.
Sixth Church—1,935 Anthony Av., Bronx.
Seventh Church—290 W. 83d St., 11 A. M. only.
Eighth Church—52 E. 78th St. 11 A. M. only.
Ninth Church—138 East 27th St.
Tenth Church—154 West 57th St.
Bedford Park Society—2,562 Briggs Av., on Sunday, 11 A. M. only.

Congregational

BROADWAY TABERNACLE,
BROADWAY AND 56TH ST.
Rev. CHAS. E. JEFFERSON, D. D., Pastor.
Rev. JAMES L. GORDON, at 11 and 8.

Disciples of Christ (Christian)

CENTRAL CHRISTIAN CHURCH, 142 West 81st St. Dr. Finis Idleman, Pastor. Dr. FREDERICK LYNCH will preach at 11 A. M.

Divine Science

FIRST CHURCH OF DIVINE SCIENCE, Grand Ballroom, Waldorf-Astoria. Service, Sunday, 11 A. M.
Rev. W. JOHN MURRAY, Pastor.
Mrs. MAY CORNELL STOIBER
Will speak on the topic
"THE NEW CONSCIOUSNESS."

Interdenominational

NATIONAL BIBLE INSTITUTE,
214-216 West 35th Street.
DON O. SHELTON, President.
4:30 P. M. Popular Bible Hour.
"NINE HELPLESS MEN AND THE PRICELESS LESSON THEY LEARNED."
Song Service at 4:15, led by
MISS JOSEPHINE WING.
METROPOLITAN TABERNACLE,
Broadway, Corner 104th St.
11 and 8, Rev. JOSEPH W. KEMP.
MONDAY at 8, Prayer Meeting.

Lutheran

THE CHURCH OF THE ADVENT,
Broadway at 93d Street.
Rev. Augustus Steimle, D. D., Pastor.
Morning services at 11 o'clock.

CHURCH OF THE HOLY TRINITY,
65th Street and Central Park West.
Rev. WILLIAM FREAS preaches at 11 A. M.

Methodist Episcopal

OLD JOHN STREET CHURCH,
(Mother Church of American Methodism.)
Services at 11 A. M. and 7:30 P. M.

MADISON AV. CHURCH, 60TH ST.
Rev. RALPH W. SOCKMAN, Ph.D., Pastor.
11—Dr. FREDERICK LYNCH, "America and the New World Order."
8—Rev. LELAND P. CARY.

METROPOLITAN TEMPLE
14th St. and 7th Ave.
Rev. J. W. CHASEY, D.D., Minister
will preach morning and evening, 11-8.
We emphasize the Summer Church.

Methodist Episcopal

ST. PAUL'S METHODIST CHURCH,
West End Av. and 86th St.
11 A. M.—REV. H. S. CROSSETT.

UNION M. E., 231 W. 48th St.—Rev. Dr. GEO. R. NUCKOLLS of Denver, Col., will preach 11:30 A. M. Subject: "The Community Church—Its Purpose and Program." 6:30 P. M., Vesper Service. Soldiers, Sailors, Marines invited. Everybody welcome.

New Thought

LEAGUE FOR THE LARGER LIFE,
222 WEST 72D STREET.
Sun. 3 P. M. Dr. Joseph Perry Green; 8:15 P. M., Mrs. Jessie Belle Nevius, Mr. Alfred Pinneo, Mrs. E. L. Gavitte. Thurs., 8 P. M., Healing, Mrs. Lillian L. Hadel. Dr. GREEN, Every Evening, FREE LECTURE, 8:15 P. M. Class at 9:15 P. M.
Mr. HARRY GAZE Classes
Wednesday and Thursday, 8:15 P. M.

"THE FIRST CHURCH OF LIFE AND JOY."
HARRY GAZE, SPEAKER.
HOTEL ASTOR.
Sunday Morning at 11.
"PROBLEMS OF HOME RELATIONSHIP AND BUSINESS AND HOW TO MEET AND MASTER THEM."
Piano selection by Mme. Adele Lewing. All welcome. Bring your friends.

UNITY SOCIETY OF PRACTICAL CHRISTIANITY.
Banquet Hall, Park Avenue Hotel.
Meeting, Sunday at 11. Speaker.
MRS. JENNIE H. CROFT.
Subject: "THE MASTERY OF HABIT."

MRS CHAPIN—THE COMMODORE BALLROOM. Sundays, 11 o'clock.
"THE WAY OUT."
All Welcome. Residence, The Biltmore.

SWAMI ABHEDANANDA.—Classes held at Vedanta Ashrama, West Cornwall, Conn.

Presbyterian

BRICK CHURCH,
Fifth Avenue and Thirty-seventh Street.
Ministers { William Pierson Merrill. Theodore Ainsworth Greene.
The Rev. G. A. Johnson Ross will preach at 11.
NOONDAY SERVICE (daily except Sat.) at 12:30.

BROADWAY PRESBYTERIAN CHURCH,
Broadway and 114th Street.
Rev. W. Duncan Buchanan, D. D., Minister, will preach at 11 A. M.

CENTRAL PRESBYTERIAN CHURCH,
Madison Av. and 57th St.
Rev. WILTON MERLE-SMITH, D.D., Pastor.
Rev. WILLIAM R. TAYLOR, D. D., of Rochester, preaches 11 A. M. and 4:30 P. M.

FIFTH AV. PRESBYTERIAN CHURCH,
5th Avenue and 55th Street.
Rev. James Palmer, Ph. D., Associate Pastor.
Services at 11 A. M. and 4:30 P. M.
ROBERT E. SPEER, D. D.,
will preach at both services.
Men's Class at 10.

FIRST PRESBYTERIAN CHURCH IN THE CITY OF NEW YORK,
Old First, University Place and Madison Square Foundation.
11 A. M., Rev. George Alexander, D. D., will preach in University Place Church, Cor. 10th St.
8:30 P. M., Lawn Service at First Church, cor. 5th Ave. and 11th St

FORT WASHINGTON,
Broadway, at 174th St.
DANIEL HOFMAN MARTIN, D. D., Pastor.
11—Rev. JAMES M. HUBBERT, D. D.
8—Union Service Tent, Ft. Washington.

FOURTH PRESBYTERIAN CHURCH,
West End Av. and 91st St.
EDGAR WHITAKER WORK, D. D., Pastor.
11 A. M., REV. T. R. GLOVER, D. D., Cambridge University, England.

HARLEM-NEW YORK PRESBYTERIAN CHURCH,
122nd St. and Mt. Morris Park West.
Rev. Frederick W. Evans, D.D.
11 A. M., "Barnabas, Born-Encourager."
8 P. M., "Concerning the Second Birth."

MADISON AV. PRESBYTERIAN CHURCH,
Northeast Corner of 73d St.
Rev. HENRY SLOANE COFFIN, D. D., Pastor, will preach at 11 A. M. and 8 P. M.
Sunday Evg. Service Held on Roof.

NORTH PRESBYTERIAN CHURCH,
525 West 155th St.
11 A. M., Rev. C. N. VAN HOUTEN.
7:15 P. M., Open-Air Service, Riverside Drive and 155th St.

PARK AV. PRESBYTERIAN CHURCH,
Park Av. and 86th St.
Rev. TERTIUS VAN DYKE, Pastor,
preaches at 11 and 8.

RUTGERS PRESBYTERIAN CHURCH,
Broadway and 73d St.
Rev. DANIEL RUSSELL, D. D., Pastor.
11 A. M.—Rev. CHARLES L. GOODELL.

Presbyterian

WEST END PRESBYTERIAN,
Amsterdam Av. corner 105th St.
11 and 8—Dr. JOHN E. WILLIAMS, of Nanking University, China, preaches.

WEST PARK PRESBYTERIAN CHURCH,
Amsterdam Av. and 86th St.
Rev. ANTHONY H. EVANS, D. D., Pastor.
Rev. WILLIAM CARTER, D. D., will preach at 11 A. M.
Subject: "THE SEARCH FOR GOD."

Protestant Episcopal

CATHEDRAL OF ST. JOHN THE DIVINE,
Amsterdam Avenue and 111th Street.
8 A. M.—The Holy Communion.
11 A. M.—Preacher, DEAN ROBBINS.
4 P. M.—Preacher, DEAN ROBBINS.
Weekday Services Daily at 7:30 A. M.

ALL ANGELS, West End Av. and 81st.—Rev. S. DeLancey Townsend, D. D., Rector. Services, 8, 11 and 4 o'clock.

ASCENSION, 5th Av. and 10th St.
Rev. Dr. PERCY STICKNEY GRANT, Rector.
11—Rev. CHARLES W. NAUMAN.
8—Prof. FRANKLIN H. GIDDINGS, (Sociology, Columbia Univ.,) "Can Liberty Survive in the New Democracy?"

CALVARY CHURCH,
4th Ave. and 21st St.
Rev. THEODORE SEDGWICK, M.D., Rector.
Services, 8 and 11 (Mr. Brown.)
8 P. M.—Illustrated Address, "HISTORIC NEW YORK."

CHURCH OF THE BELOVED DISCIPLE,
80th St., near Madison Av.
Rev. HENRY M. BARBOUR, D. D., Rector.
Services: 7:30, 10, 11 A. M. Sermon at 11 A. M., by the Rev. Elmer Nelson Owen, Rector St. Paul's Church, Des Moines, Iowa.

GRACE CHURCH,
Broadway and 10th Street.
Rev. Charles Lewis Slattery, D. D., Rector.
Holy Communion ..... 8 A. M.
Service (Bishop C. D. Williams)...11 A. M.
Evensong (Rev. C. C. Bentley)..... 8 P. M.

CHURCH OF THE HOLY COMMUNION,
20th St. and 6th Av.
Rev. HENRY MOTTET, D. D., Rector.
8 A. M.—Holy Communion,
11 A. M.—Preacher, Rector.
12 M.—Holy Communion.

CHURCH OF THE INCARNATION,
Madison Av. and 35th St.
The Rev. HORACE PERCY SILVER, Rector.
8 A. M., Holy Communion.
11 A. M., Morning Prayer.
Sermon by the Rev. G. F. Taylor.
Holy Cummunion Wednesdays 8 o'clock.

CHAPEL OF THE INCARNATION,
240 East 31st St.
Rev. E. M. H. KNAPP, Vicar.
8 A. M., Holy Communion; 9 A. M., Italian Service; 11, Morning Service and Sermon.

ST. BARTHOLOMEW'S CHURCH,
PARK AV. AND 51ST ST.
The Rev. LEIGHTON PARKS, D. D., Rector.
SPECIAL SUMMER SERVICES.
8:30 A. M.—Holy Communion.
11:00 A. M.—Morning Prayer and Sermon.
Preacher: Rev. Paul G. Favor.
Full Choir. All Seats Free.

ST. GEORGE'S CHURCH
is on 16th Street, East of 3d Avenue.
ALL SEATS ARE FREE.
Rev. KARL REILAND, D. D., Rector.
SUNDAY SERVICES,
8, 10, and 8.
MORNING SERVICE, 10 O'CLOCK.
Please Note Early Hour of Morning Service During Summer.

ST. IGNATIUS
WEST END AVE. AND 87TH ST.
REV. WILLIAM PITT McCUNE, RECTOR.
MASSES: 7, 8, 11.

ST. JAMES'S CHURCH,
Madison Avenue and 71st Street.
Rev. FRANK WARFIELD CROWDER, Rector.
8 A. M., Holy Communion.
11 A. M., Morning Prayer and Sermon.

CHURCH OF ST. MARY THE VIRGIN,
139 West 46th St. Low Masses, 7:30, 9. High Mass and Sermon, (Rev. S. P. Delany, D. D.,) 10:45; Evensong, 4.

ST. THOMAS'S CHURCH, 5th Av. & 53d St.
Rev. ERNEST M. STIRES, D. D., Rector.
8, 11—Rev. D. WILMOT GATESON.

CHURCH OF THE TRANSFIGURATION,
1 East 29th St., Dr. HOUGHTON, Rector.
COMMUNIONS, 7 and 8 o'clock A. M.
10:30, SERMON and WOODWARD'S MASS.
4 o'clock, CHORAL EVENSONG.

CHURCH OF ZION AND ST. TIMOTHY,
334 West 57th Street.
Rev. Frederick Burgess, Jr., S. D., Rector.
8, 11 A. M., (Rev. Henry Smart, D. D.)

Reformed

COLLEGIATE CHURCH OF NEW YORK.

THE MIDDLE CHURCH
29 Av. and 7th St.
Rev. EDGAR FRANKLIN ROMIG, Minister.
Rev. JOHN J. DE BOER
will preach at 11 A. M. and 8 P. M.

THE MARBLE CHURCH
5th Av. and 29th St.
Rev. DAVID JAS. BURRELL, D.D., Minister.
Rev. OLIVER PAUL BARNHILL, D. D., will preach.
11 A. M.—"The Crucifixion."
8 P. M.—"The Resurrection."

THE CHURCH OF ST. NICHOLAS.
5th Av. and 48th St.
Rev. MALCOLM J. MacLEOD, D.D., Minister.
Church closed during the month of July.

THE WEST END CHURCH.
West End Av. and 77th St.
Rev. HENRY EVERTSON COBB, D. D., Minister. Rev. Thomas McBride Nichols will preach at 11 A. M.

THE FORT WASHINGTON CHURCH
Fort Washington Ave. and 181st St.
Rev. IRVING H. BERG, D.D., Minister.
Rev. JAMES M. FARRAR, D.D., will preach at 11 A. M.
All Seats Free.

GRACE REFORMED CHURCH, 7th Av. and 54th St.—Rev. J. R. DURYEE, D. D., Minister, will officiate. Services 11 o'clock.

Society of Friends.

RELIGIOUS SOCIETY OF FRIENDS.—Meetings 11 o'clock, 144 East 20th St., Manhattan; Lafayette & Washington Avs., Brooklyn.

RELIGIOUS SOCIETY OF FRIENDS. Meetings for worship, 11 A. M., at 221 E. 15th St., Manhattan, & 110 Schermerhorn St., B'klyn.

Theosophy

AT 2,228 BROADWAY,
N. Y. LODGE, T. S., FOUNDED 1897.
International President, Mrs. Annie Besant.
Every Tuesday, 8:15, Theosophical Lectures.
Public Cordially Invited. Lending Library.

Unitarian.

THE COMMUNITY CHURCH OF N. Y.,
Park Av. and 34th St.,
Church of the Messiah. (1839-1919.)
11 A. M.—JOHN HAYNES HOLMES.
"IS IT EVER RIGHT TO DO WRONG?"

UNITARIAN PREACHING, Church of The Saviour, Brooklyn, July 13, 11 A. M. Chaplain R. E. Akin. Pierrepont St. & Monroe Pl. Four minutes Borough Hall subway.

Y. M. C. A.

What Shall We Do With the Turk?
Mr. W. D. Murray,
West Side Y. M. C. A., 318 W. 57th St., 4 P.M.

Y. W. C. A.

CENTRAL BRANCH, 610 Lexington (53d St.) 3:45 P. M., Mrs. Adjutant ALLAN of the Salvation Army, speaker.

Other Services

NEW YORK CITY TABERNACLE,
44th St. and 8th Av.
G. H. MEINARDI, Supt.
SERVICES EVERY NIGHT.
Sunday, 10:45 A. M.-7:30 P. M.
Rev. R. A. JAFFRAY of So. China.
Sunday School 2:30 P. M.
Monday, Tuesday, Wednesday, 7:45 P. M. PROMINENT SPEAKERS.
Thursday, Friday, Saturday 7:45 P. M.
REV. GEO. McNEELY,
Newark, N. J.
SPECIAL MUSIC. SEATS FREE.
COMING!
Rev. Wm. Evans, D.D., Los Angeles, Cal.
Mel Trotter, Grand Rapids, Mich.
Rev. J. Frank Norris, D.D., Ft. Worth, Tex.
Rev. A. C. Dixon, DD., London, Eng.
Evangelist Bob Jones, Montgomery, Ala.
Paul Rader, Chicago, Ill.

BROOKLYN

Presbyterian

LAFAYETTE AV. PRESBYTERIAN CHURCH
Corner South Oxford Street.
The Rev. R. PAUL SCHEARER
will preach at 10:30 and 7:45.
Holy Communion in the morning.

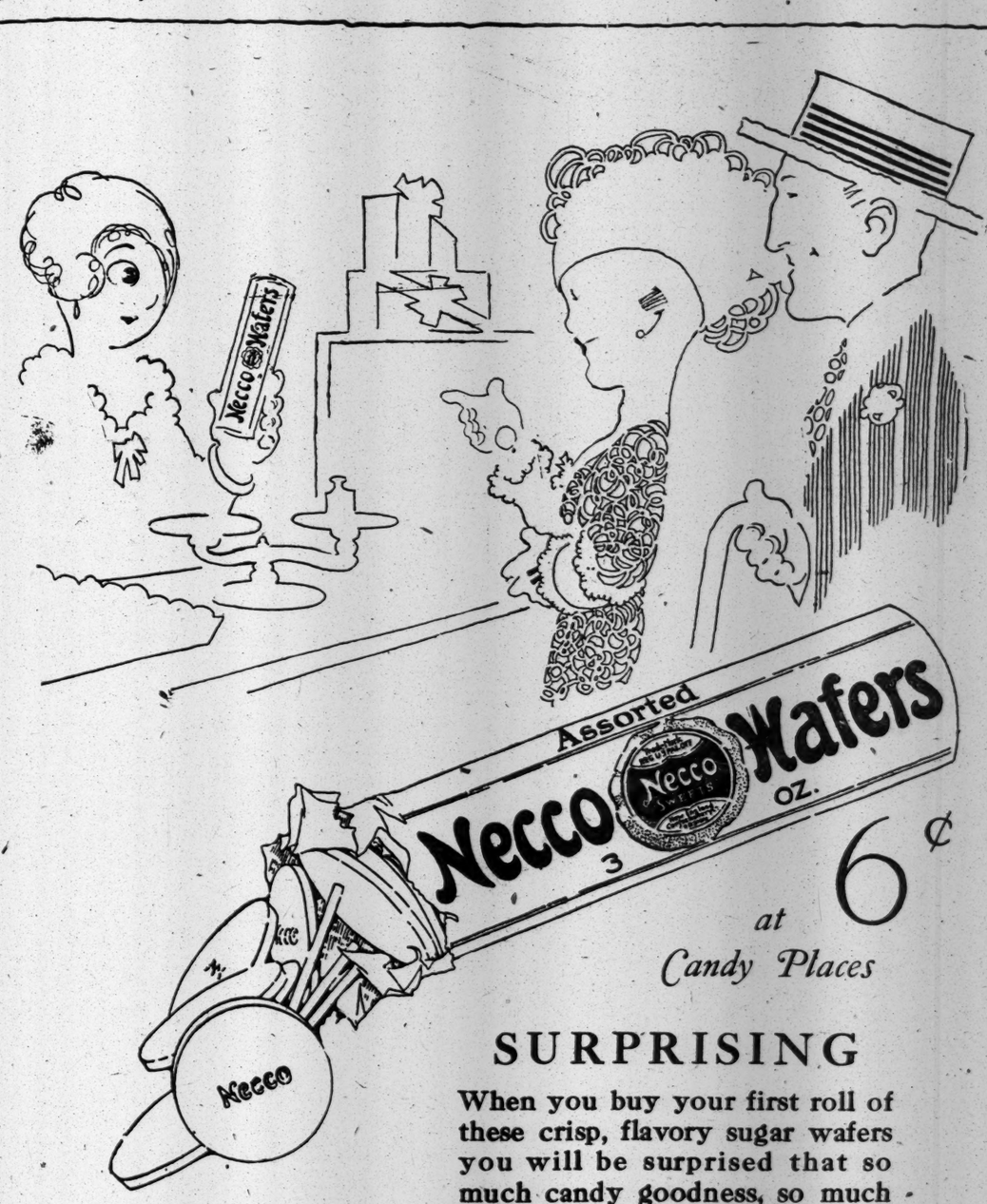

SURPRISING

When you buy your first roll of these crisp, flavory sugar wafers you will be surprised that so much candy goodness, so much palate-pleasing delight can be bought for so small a price. In rolls of assorted flavors, also chocolate, peppermint, wintergreen and cinnamon.

Necco Wafers is but one member of the popular family of Necco Sweets, including over 300 delicious candies. There are rich, creamy, foil-wrapped chocolate bars, tempting hard candies, also Necco Chocolates in handsome gift boxes. All bear the famous Necco seal—the distinguishing mark of the highest candy quality.

THREE HUNDRED

Necco products, including:—

Necco Chocolates—the de luxe creations, packed in fine art boxes.

Necco Lemon Drops—pure cane sugar, finely flavored with lemon.

Necco Sweethearts—little hearts of creamy sugar, flavored with peppermint and wintergreen.

Necco Chocolate Bars—cream and nut fillings, chocolate covered.

The seal to buy by

NECCO
New England Confectionery Company